Support the Community Chest directly and by buying at home, so that other Washington citizens can be helped to contribute also.

The Washington Post.

Today—Mild and cloudy, followed by rain; much colder tonight.
Tomorrow—Fair, much colder.
Yesterday—High, 63; low, 37, 1931—High, 68; low, 49.
Details on back page.

NO. 20,607. ENTERED AS SECOND CLASS MATTER, POSTOFFICE, WASHINGTON, D. C. WASHINGTON: WEDNESDAY, NOVEMBER 16, 1932.

COPYRIGHT, 1932, BY THE WASHINGTON POST CO.

THREE CENTS.

LEADERS DIFFER OVER MEANS TO BOOST REVENUE

General Sales Tax Talk Increases on Both Sides of Capitol.

RAINEY BACKS DELAY IN BEER LEGISLATION

O'Connor, Meanwhile, Plans to Push His Measure This Session.

By LAWRENCE SULLIVAN.

With the Democrats and Republicans alike acknowledging the necessity for new Federal revenues in the short session of Congress, House and Senate leaders yesterday revealed sharp differences of opinion as to where the additional $500,000,000 shall be raised to balance the 1934 budget.

On both sides of Capitol Hill there is increasing discussion of the general manufacturers' sales tax, as contemplated in the original revenue bill last spring. This source, plus a moderate tax on beer following modification of the Volstead act, is regarded by some members of both parties as offering the only immediate solution to the existing budget problem.

Despite further drastic cuts in the departmental appropriations for 1934, say Democratic leaders in the House ways and means committee, the short session will be compelled to provide for at least $500,000,000 in new revenues, and perhaps as much as $750,000,000 if the prospective European debt negotiations leave next year's receipts from that source in doubt.

Favors Beer Delay.

"I have always been against the sales tax," said Representative Henry T. Rainey, of Illinois, the Democratic leader, yesterday, on his return to the Capital, "but I do not see any other possible source of revenue at this time. I think we may have to turn to it as an emergency measure."

Questioned concerning the probabilities of a tax on beer, Mr. Rainey said he favored allowing this question to go over to the new Congress in December, 1933.

"I don't think there is a chance for a tax on beer at this session," he said.

O'Connor to Press Move.

In this, however, the Democratic leader was in direct conflict with Representative John J. O'Connor, of New York, who announced upon his return to Washington yesterday that he would press for immediate action on his beer bill. To expedite consideration of the measure on the floor, Mr. O'Connor said he would seek authority to begin committee hearings before the session begins on December 5.

After repeating three times that he saw no prospect of beer legislation in the December session Mr. Rainey said he favored appointment of a joint committee to determine whether 4 per cent beer would come within the nonintoxicating limit set forth in the eighteenth amendment. But with so many other problems facing the short session, Mr. Rainey believed such an investigation would be about all that could be achieved on prohibition reform. He added he believed beer had not been an issue in the national campaign.

Views in Conflict.

Obviously there is a considerable body of Democratic opinion in the House which views the whole question in quite another light.

On the Republican side, Representative Fred A. Britten, of Illinois, who successfully weathered the Democratic landslide in Chicago on election day, announced his support of both the sales tax and a beer bill in the short session.

"The most important legislation confronting the coming session," he

Continued on Page 3, Column 4.

Trotzky en Route To Danish School

Son Is Required to Stay in Turkey as "Hostage" for Father's Return.

Istanbul, Turkey, Nov. 15 (A.P.).—Leon Trotzky, driven from Russia four years ago because he opposed Joseph Stalin, is on the way to Copenhagen with his wife and daughter to deliver a lecture on the Russian revolution at the university there.

His youngest son, going to school on the island of Prinkipo in the Sea of Marmora, was required to remain behind as a sort of hostage to insure his father's return. The family has lived on the island since his exile.

Trotzky is bound for Marseilles on an Italian steamer. From there he will cross France to Dunkirk and go on to Denmark. He hopes he will be permitted to visit Norway and Sweden and Berlin, where his mother is ill in a sanitarium. Possibly he will visit Vienna, for he already has permission to cross Italy from Trieste.

Soviet Facing Acute Food Shortage

Hunger Problem Looms Large as 5-Year Plan Nears End.

(Copyright, 1932, by the Associated Press.)

Moscow, Nov. 15.—On the eve of the conclusion of the five-year plan—which is being ended in four years—Soviet Russia is struggling with the old and difficult problem of food for its people.

The food situation is bound to be one of the chief problems of the second five-year plan, now in the process of drafting. Russians are subsisting on most stringent rations. There is a serious shortage of such commodities as meat, sugar and butter. In the second plan, by all indications, greater emphasis than ever will be placed on the improvement of general living standards.

Although the state of the country's food supply is admittedly bad—some Russians say it is worse than in 1928, when the five-year plan started—no facts are available here to bear out dire predictions heard abroad of widespread suffering this winter. On the contrary, the 1932 harvest is expected to ease present harsh conditions to some extent.

It is too early at this time to compare the actual accomplishments of the first five-year plan with its ambitions. But officials contend that, in general, the goal of laying a base for an industrialized country and of establishing the foundation for means of production has been attained.

The country failed last year to achieve planned increases in industrial production, and official figures for the first eight months of 1932 indicate it will fail again this year. But 1932 will record appreciable increases over the previous year.

The total of industrial production already has exceeded 1931 by 14 per cent—although this is less than half the 36 per cent contemplated.

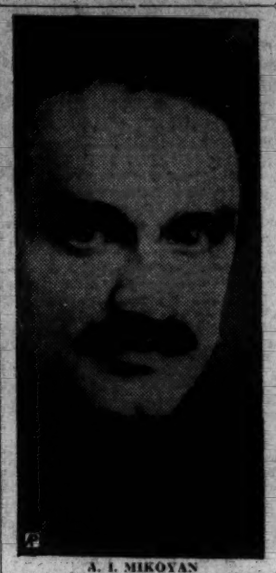

A. I. MIKOYAN
who, at the age of 37 years, has recently been given the stupendous task of feeding the Russian masses.

Drive Cut to Four Years; Results Are Short of Goal Set.

The government's policy of temporarily subordinating the needs of the people to its industrialization drive recently caused another flareup of the opposition within the Communist party on the part of a handful of minor members who felt the pace was too swift and wanted to return to individual farming and to open industries to foreign capital. They were quickly squelched by expulsion from the party. The once powerful Zinoviev and Kamenev have followed Leon Trotsky into political oblivion, if not into exile.

The main difficulty has been a maladjustment between agriculture and industry. In the agricultural field the government has had amazing success in its collectivization program, reaching 80 per cent of the land this year. But this was partially offset by the inability to supply the peasant with sufficient quantities of manufactured goods, causing a lack of incentive among the peasantry to work with the efficiency and speed the leaders demand.

The damaging drought of 1931, which caused an enormous crop loss, particularly in grain and sugar beets, sharpened this situation.

The government issued a series of decrees this spring reducing the amount of its collections of grain, meat and other products, in order that the peasant might have more for

Continued on Page 2, Column 6.

LIBBY HOLMAN CASE DROPPED BY STATE

Charges Against Widow of Reynolds and Ab Walker Are Nolle Prossed.

Winston-Salem, N. C., Nov. 15 (A.P.).—The State of North Carolina today wiped out the murder charge it had placed against Libby Holman Reynolds and young Albert (Ab) Walker shortly after the fatal shooting last July of Smith Reynolds, millionaire husband of the former and chum of Walker.

Solicitor Carlisle Higgins nolle prossed the case, with a brief announcement that a thorough study of the evidence against the erstwhile idol of Broadway and the 19-year-old Winston Salem youth convinced him the State would not be justified in pressing the charges. The announcement came as a brief and unspectacular interlude during a petty larceny trial.

"In my opinion," he said, "a trial upon the evidence we have would produce one result only—a verdict of acquittal."

The case was officially ended at 12:20 p. m., when Judge A. M. Stack, presiding in superior court, directed

Continued on Page 4, Column 1.

President Arrives At 8:30 A. M. Today

Large Crowd Is Expected to Welcome Party Back to Capital.

Indications last night were that a rousing reception would be tendered President and Mrs. Hoover when their special train arrives at Union Station at 8:30 a. m. today.

A number of Cabinet members, undersecretaries and other officials, many accompanied by wives, are expected to be on hand to welcome the presidential party. The citizenry of the Capital is also expected to be largely represented.

Edward F. Colladay, Republican national committeeman, has asked all Republicans to be on hand. Special police plans have been made to handle the crowd. Large stacks of friendly messages await the President at the White House.

$12,200 Is Paid Canada To Ease 2 Consciences

Ottawa, Nov. 15 (A.P.).—The department of national revenue today received a check for $12,200, the largest single amount of conscience money ever paid over here.

A man and woman appeared at the department office, said they were residents of Montreal and explained that the $12,200 represented duty with compound interest on articles brought into Canada over a period of years.

MARCHES ATTACKED BY VETERAN GROUPS

Legion and D. A. V. Pleas Issued to Discourage Capital Invasion.

Former service men throughout the country were asked not to join any of the numerous marches now en route to the Capital in pleas issued last night through the District Department of the Disabled American Veterans, and the Vincent B. Costello Post, of the American Legion.

In a statement last night, Richard C. Molton, departmental commander of the Disabled Veterans of the District, declared the movements toward the Capital were being fostered by Communist agitators. The American Legion post adopted a resolution calling on all service men to avoid the marches, and to cooperate with the District Commissioners.

"The movements now under way from various sections of the country to bring about a high concentration of disgruntled persons openly are being organized by Communistic agitators," Molton said. "It was this same ilk, through its disloyalty, that was trying to stab the American Army in the back in the supreme test of the World War. Of all groups which should refrain from any participation in the present 'marches' are honorably discharged soldiers.

"As a matter of common sense, this drive on to Washington will fail to coerce or influence Congress just as the other ones did. That destitution and suffering is inevitable is shown by the fact that the relief agencies in this city now are strained to the breaking point in caring for the problems at hand."

B. E. F. LEADER CITED IN EXTORTION WRIT

Mrs. Edgell, Who Sheltered Veterans After Rout, Is Complainant.

Baltimore, Nov. 15 (A.P.).—Simon E. Sobeloff, United States district attorney, tonight said Wayland R. Kerns, former judge advocate general of the Bonus Expeditionary Force in Washington, was arrested by Federal authorities in Richmond today on a warrant charging attempt to extort $10 from Mrs. Maude Edgell, of Catonsville, Md., and sending a threatening and obscene letter through the mails.

Mrs. Edgell, who had offered a haven near Woodbury, Md., to the veterans after their eviction from Washington last summer, gave District Attorney Sobeloff a letter yesterday which she said she had received from Kerns who, with several other veterans, had stayed at her nursing home after they had left Washington.

Sobeloff said Thomas L. Starr, postoffice inspector, and a deputy United States marshal, holding the warrant, were waiting at the Richmond postoffice when Kerns, at noon today, called at the general delivery window for a letter from Baltimore.

Kerns, according to the Federal prosecutor, was held in Richmond in default of $1,000 bail pending a removal hearing on the charges of extortion and sending a threatening and obscene letter through the mails.

Before the news of Kerns' arrest arrived here, Mrs. Edgell turned over to Sobeloff a second letter, which instructed her to go to Richmond to see Kerns by tomorrow, or to meet him in Washington the latter part of the week.

The first letter was signed "Wayland" and had the return address on the envelope of "W. R. Kerns, General Delivery, Richmond, Va." The second letter was not signed.

The first letter was written on a boat plying between Baltimore and Richmond, and sent special delivery. It stated that unless Mrs. Edgell sent the writer $10 to pay his fare back to Baltimore he would come back anyhow. The letter also insinuated that Kerns would kill her.

Kerns and a group of men came to

Continued on Page 3, Column 4.

Ruth Elder Camp Wins Reno Decree

Weeps on Departing From Courtroom; 'Just Had To,' She Declares.

Reno, Nev., Nov. 15 (A.P.).—Ruth Elder Camp, noted aviatrix, obtained dissolution of her third marriage, that to Walter Camp, motion picture producer, here today. She testified she and Camp had been unable to live happily together.

Tears were running down her cheeks as Miss Elder, who was given the right to resume her maiden name, came from the courtroom.

"A great big lump, this big," she said, holding up her two fists, "came up in my throat and I just had to cry. It was awful. Yesterday a letter came from Walter in which he asked me to come home for Thanksgiving dinner, and I hardly knew what to do." Court attaches said Miss Elder had cried throughout the hearing, which was held behind closed doors before Judge Thomas F. Moran.

Inspector Says Lindbergh Got Kidnapers' 14 Notes

Walsh Says He Believes Baby Was Killed in Descent Down Ladder and That United States Hired Rosner to Help in Probe.

Jersey City, N. J., Nov. 15 (A.P.).—The Jersey Journal, in the first of a copyrighted series of interviews with Inspector Harry W. Walsh, of the Jersey City police department, said today that Col. Charles A. Lindbergh received fourteen notes from the kidnapers and slayers of his infant son.

Reviewing all the early developments of the still unsolved crime, the paper also quotes Inspector Walsh, one of the key figures in the long investigation, as saying he believed the baby was killed in the descent down the ladder from the Lindbergh nursery at Hopewell and that the United States Department of Justice secured the services of Morris Rosner to deal with the underworld.

The interview told of the discovery of the empty crib by Betty Gow at about 10 o'clock the night of March 1.

"Col. Lindbergh immediately ran upstairs, saw the empty crib, and on the sill of the southeast window of the room found the first of fourteen notes from the kidnapers," the interview said.

"This, incidentally, is the first revelation that there were that many notes. I am not at liberty to make public the contents of the notes, save the two that were photostated, and

Continued on Page 2, Column 7.

$194,232 GIVEN IN SECOND DAY'S CHEST REPORTS

Cheer Is Noted Although Campaign Is $100,000 Behind Schedule.

GRAVITY IS STRESSED BY BISHOP FREEMAN

Honor Banners Are Awarded and Workers Are Urged to Spur Efforts.

CHEST RECEIPTS

Unit.	No. of Gifts.	Total.
Special gifts....	81	$125,632.94
Group solicitation	1,867	18,604.99
Metropolitan....	1,323	34,239.11
Governmental...	1,052	15,755.89
Total.....	4,323	$194,232.93
Previously reported.....	1,995	190,603.55
Total to date..	6,318	$384,836.48

More than $100,000 behind schedule, if the Community Chest goal of $2,419,787 is to be attained by November 23, an army of approximately 5,000 Community Chest workers pressed forward yesterday afternoon to increase their efforts, after reporting $194,232.93 as the day's total contributions. A note of cheer was injected into the report meeting held yesterday at the Willard Hotel, when Lloyd B. Wilson, chairman of the group solicitation unit, announced that persons solicited by his group, in spite of wage reductions, were in many cases giving from 15 to 20 per cent more than they gave last year.

Another report which showed to what extent the Chest campaign has taken hold of Washington was made by Louis B. Arnold, captain in the metropolitan unit, who declared that in many places where his workers call the people are unable to give anything, but insist on contributing nickels, dimes and even postage stamps, in order that they may have some part in the Chest work. Everything from pennies given by orphans to thousands of dollars donated by wealthier Washingtonians was included in the reports made yesterday.

The Right Rev. James E. Freeman, Episcopal Bishop of Washington, was the principal speaker on yesterday's program, which, like all other report meeting programs, was broadcast through the courtesy of Station WJSV. Introduced by Campaign Chairman Newbold Noyes, Bishop Freeman declared in part:

"I welcome and respond to every opportunity afforded me to say a word concerning the gravity of the situation here and over the country and to emphasize this week of unity of action as one of the most important contributions to be made to our community.

"One of the epochal things in our history was a speech made by Presi-

Continued on Page 7, Column 1.

Disorders Precede Wales' Irish Visit

Two Women Are Arrested in Protest Against Prince's Coming.

Belfast, Northern Ireland, Nov. 15 (A.P.).—Disturbances broke out tonight on the eve of the arrival of the Prince of Wales to dedicate the new Parliament buildings here tomorrow. A British Union Jack was torn down on Falls road. Republican posters protesting against the visit of the prince were removed by police. Two women were arrested.

The officials charged with his safety stoutly maintain, however, that with the extensive military and police preparations they have provided nothing alarming can happen. It was only a short time ago that there was rioting in the streets here. That was not connected with the visit of the prince, but some of the Northern Ireland groups have announced their opposition to his visit.

In the "loyal" areas there was an air of happy expectancy tonight.

De Valera Wins Battle As Dail Denies Censure

Dublin, Nov. 15 (A.P.).—The Dail Eireann refused, 78 to 70, tonight to adopt a vote of censure against the government. The motion was made by former President William T. Cosgrave, and it was based on the De Valera policy of withholding Irish land annuities from the British government. The Labor members of the Dail voted with President Eamon De Valera's Republican supporters.

Since the refusal of the Dublin government to pay the annuities a tariff war with Britain has resulted and the Free State has lost all imperial prefefences in the British market.

Big Family Dividend Denied by Insull, Jr.

Cites His Own Losses in Trying to Save Huge Utility Firms.

Chicago, Nov. 15 (A.P.).—In Federal Court today, as a witness, Samuel Insull, jr., son of the deposed utility magnate, denied that any of the Insull family received a $40,000 "dividend" from Insull companies at a time when the companies were "technically insolvent."

Young Insull appeared as attorneys for petitioning creditors of the bankrupt Insull Utility Investments, Inc., and the Corporation Securities Co. continued their search for assets.

He differed sharply with attorneys and said that in his opinion none of the companies was insolvent in December, 1931.

The younger Insull was president at a $70,000 a year salary of Insull Utilities Investments, Inc., and Corporation Securities Co., of Chicago. He returned a week ago from Paris, where he saw his father off for Greece, whence the elder Insull was fighting extradition to Chicago for embezzlement and larceny in connection with the failure of his $2,000,000,000 public utilities empire.

Testifying with apparent anxiety for accuracy, young Insull recalled in carefully chosen words that in December, 1931, "the point was reached where, because of the declining securities markets, the two companies were unable to continue posting addi-

Associated Press Photo.
SAMUEL INSULL, JR.

tional collateral" for loans of millions of dollars from New York and Chicago banks.

The loans were obtained with stock of the underlying Insull operating companies as security, Insull explained, and the companies did not wish the stock to be "dumped" on the market by the banks.

Therefore, he said, he was in-

Continued on Page 4, Column 1.

WRIGHT, ARCHITECT, GETS KIDNAP LETTER

Bodyguard Is Ordered After He Reveals Threats of Abduction.

Madison, Wis., Nov. 15 (A.P.).—When Frank Lloyd Wright, famous architect, returns from New York this week-end, to Taliesin, his beautiful home near Spring Green, Wis., he will be accompanied by a bodyguard to protect him against a threatening kidnaping, friends here said today.

The news that Wright had received a letter from an extortionist November 5, demanding money under the threat of abduction for ransom, leaked out today.

Madison police sought the author of the letter, postmarked from this city November 4.

Considerable secrecy surrounded this latest episode in the colorful career of the noted architect. Inquiry at Taliesin, near where Wright recently founded a unique school embracing all the arts, revealed that he had been in New York for several days.

A group of students at the Wright School, it was reported, have maintained an armed guard at Taliesin daily.

The exact contents of the threatening letter were not made public. It was signed "Committee of Vigilantes."

Whoever wrote the letter, friends of the architect said, was familiar with Wright's life, for it contained slurring references to episodes in his career.

The incident focused public attention on Wright for the second time in two weeks. He recently was engaged in a fist fight on a street in Madison with C. R. Secrest. In the melee the architect's nose was broken.

The following day five students of the Wright school gave Secrest a horsewhipping. Later the students were arrested and fined. Secrest is now at liberty pending hearing on a charge of assault.

The Wright School, a small institution with a selected enrollment, is the architect's latest creation. It was founded on the theory that architecture is the basis of true culture. The students, called apprentices, till the soil and work in shops on the grounds while studying the arts and sciences.

ROOSEVELT STUDIES DEBT PARLEY PLANS

Expects to Leave Sick Bed Today and Resume Dual Role in Government.

Albany, N. Y., Nov. 15 (U.P.).—Propped up by pillows in an old-fashioned high-backed mahogany bed, President-elect Roosevelt tonight mapped plans for his war debt conference with Herbert Hoover next week.

The governor, recovering from what he described as "a slight touch of the flu," chatted amiably with a group of newspapermen. He told them he hoped to leave for Washington the first of next week.

Roosevelt looked the picture of health in spite of his five-day stay in his room. Garbed in a silk dressing gown, of conservative blue, the next President sat smoking and looking over a stack of telegrams that were piled on the blankets, as the correspondents entered.

"What is new on the debt situation?" was the first question asked.

"I have received numerous messages," he remarked, "but none has been opened as yet."

"When do you plan on seeing the President?"

"I have hopes of starting for the White House the first part of the week," he answered.

"Do you anticipate the meeting will be more than one day?"

The governor left that interrogation unanswered and merely smiled.

Friends pointed out, however, the conference will be necessarily short, as Roosevelt has arrangements that

Continued on Page 2, Column 4.

4 Bandits Free Cashier After $5,000 Robbery

Panhandle, Tex., Nov. 15 (A.P.).—G. W. Newson, cashier of the First State Bank of Stinnett, Tex., was released unharmed on the highway near Panhandle tonight by four men who kidnaped the banker today after obtaining approximately $5,000 in a raid on the depository.

Newson said he was forced to enter an automobile in which the quartet of robbers fled the scene. Officers continued a search for the robbers tonight.

Jobless and Illinois House Compete in Booing Contest

Hunger March on Capital Figures in Hectic Demonstration.

Springfield, Ill., Nov. 15 (U.P.).—Jobless citizens booed Illinois' State Legislature and the lawmakers booed the citizens during a wild half hour of threatened fist fights today on the floor of the House.

Police broke in, were booed, and struggled half an hour before they could quiet the combatants. One hundred unemployed demonstrators from Chicago were admitted to the gallery. Seven of their leaders were appointed to make speeches demanding relief.

The solons granted them only two minutes of oratory each. That so angered their comrades that they began to shout epithets.

"How Dry I Am" Helps Advance Repeal Action

Springfield, Ill., Nov. 15 (U.P.).—While Representative Raymond O'Keefe, of Chicago, sang "How Dry I am" in a loud tenor voice, the Illinois Statehouse representatives adopted a resolution calling upon the governor to summon a special legislative session to repeal the State dry law.

When O'Keefe had finished his song the clerk had tabulated the vote, 68 to 21.

As the seven talked, the lawmakers heckled them. ... ample:

"You are sitting on a powder keg with a match in your hand," said

Continued on Page 2, Column 1.

RISING DEFICIT DIMS HOPE OF DEBTS RELIEF

Hostile Congress Seems Assured as Belgium Joins Move.

HOOVER BACK TODAY TO TAKE UP STUDY

Pleas From Other European Powers Expected; Italy Likely to Pay.

By HAROLD J. T. HORAN.

Prospects of a deepening deficit in the national budget yesterday tended to overcast the possibility of reconsideration of the intergovernmental debts due this country on December 15 and practically eclipsed the hopes of congressional approval of extending the Hoover moratorium.

Some other sources of revenue will have to be tapped to make up the default of $125,000,000 if the European debtor nations of the United States fail to make good this payment.

The Belgian government yesterday added its plea to the voice of Great Britain and France in requesting the delay of the December payments until the general question of debts could be discussed. The Belgian note was similar in content and in tone to those already received here from London and Paris.

Italy Expected to Pay.

Italy stood revealed last night as the only one of the great powers that has not yet asked for debt clemency. It was believed possible that Premier Mussolini might choose this opportunity to make a dramatic gesture of friendliness for the United States and pay the installment that was defaulted by other European nations. Mussolini was the first executive to subscribe unequivocally to the Hoover moratorium when it first came out and his generous settlement of the Italian debt—25 cents on the dollar—may inspire him to pay now when other countries—France especially—fail.

It is believed that following the precedent established with the other messages from European debtors, the Belgian note was forwarded to Albany to the President-elect for his information.

The Belgian note was almost an echo of the French and British requests in its plea for postponement of the $2,125,000 due in interest payment from the government of King Albert.

Hoover Arrives Today.

Whatever may be the attitude of the President-elect toward the sub-

Continued on Page 2, Column 2.

30 Watching Fire Hurt in Explosion

Boston Crowd Is Spattered With Gasoline; Neighborhood Jarred.

Boston, Nov. 15 (A.P.).—More than 30 persons received burns tonight in a shower of blazing gasoline from a drum which exploded in the East Boston district, near the entrance to the East Boston tunnel.

None of the victims, who included many children, was burned seriously.

A crowd was attracted as firemen were called to extinguish a fire in a gasoline drum in a vacant lot. As the crowd pressed close, the drum exploded, sending flames high in the air and setting afire the clothing of many of the victims.

The neighborhood was jarred by the detonation.

Summary of Inside Pages

Pages.
2—Hoover Silent on Debts.
300 Honduran Casualties Claimed.
Census Bureau to Drop 630.
Water Treaty Held Hail Harm.
Smith to Speak for Red Cross.
3—R. S. Brookings Dead.
Vice on U. S. Land Described.
Farm Slump Drive Planned.
4—Baptist Conference Opens.
Local Workers' Preference Urged.
Officer Held Probable Suicide.
5—Sixty Nepotists Defeated.
Avenue Razing Sought.
Girl Wins Ironing Contest.
6—Editorials.
7—Catholic U. Attendance Gains.
Bethesda Gas Prices Protested.
Society.
8—Women's Features.
9—County Use of Gas Tax Asked.
Falls Church Plans Zoning.
10—The Post Comics.
Radio Programs.
12—Kreisler Given Five Encores.
Capital Man Guilty of Perjury.
Spot Zoning Charge Denied.
About the Showshops.
13-14—Sports.
15-16—Financial News.
17—Classified Advertisements.
18—Theft Series Grows.
Tilden Wins Oratory Contest.
Insurance Receiver Named.
Audition Winners Announced.

PRESIDENT IS SILENT ON HIS DEBT POLICY

Nearing Washington After 8,383-Mile Journey of Two Weeks.

On Board Presidential Special en route to Washington, Nov. 15 (A.P.). On the eve of his return to the White House—he is set to arrive there before 9 a. m. tomorrow—President Hoover today formulated but kept silent on the pressing war debt policies. He will discuss these policies shortly with Franklin D. Roosevelt, President-elect.

As his train rolled swiftly across Missouri, Illinois, Indiana and Ohio and headed on tonight through West Virginia, aids of the President reported that barring unexpected developments he would continue to keep his own counsel until reaching the Executive Mansion.

Although the President spent part of his time today at the table desk in his private car, one of his secretaries said he would not plunge completely into the debt problem until he was more closely in touch with affairs in Washington.

Delegation Is Received.

During his travels today the President recrossed for the first time since turning to the Far West one of the old trails of his campaign. At St. Louis, where he delivered one of his campaign speeches, a delegation of about twoscore personal and political friends were received by the President in the parlor car of the train.

In the huge, dimly lighted train shed of the St. Louis station another group waited and accorded him an ovation, passing up to him various gifts and bouquets of flowers.

Despite a steady rain, the first encountered by the presidential party since leaving St. Louis on the Westward trip, other crowds welcomed Mr. Hoover along the route. More bouquets and other gifts were handed up to him during the morning at Flora and Olney, Ill.

Pauses in Cincinnati.

When the Chief Executive reaches the National Capital tomorrow morning he will have traveled 8,383 miles by rail through 22 States since his departure nearly two weeks ago on the final stage of his unsuccessful political campaign. In all during his drive for reelection he traversed about 16,000 miles.

Cincinnati, Nov. 15 (A.P.).—Returning to Washington, President Hoover passed through Cincinnati tonight on his way from California. His special train made an operating stop at Storrs Station, on the edge of the downtown district and proceeded at 6:28 p. m. (E. S. T.).

Appearing on the rear platform of his train with Mrs. Hoover, the President told a crowd of railway officials estimated at about 150 he appreciated its good will in waiting in chill rain and darkness to greet him. Mrs. Hoover chatted with those nearest the platform.

Souvenir Is Presented.

Several bouquets were handed to the President and Mrs. Hoover. A messenger handed up a souvenir from the suburban town of Mariemont—a photograph of the Youth Monument there, having in a pocket at its back a copy of the community's little newspaper showing the President was given a majority there in the election a week ago.

St. Louis, Nov. 15 (A.P.).—President Herbert Hoover is apparently willing to shift some of the responsibility to "the other fellow."

Grasping the hand of Dr. E. B. Clements, Republican national committeeman from Missouri, who led a band of Republicans to the President's special train as it stopped here today, the President asked:

"How are you, Doc?"

"I'm contented but not satisfied," Dr. Clements replied.

"We'll let the other fellow take some of the responsibility now," the President said, smiling cheerfully.

Big Liquor Supply Is on Hand in U. S.

Most of 10,000,000 Gallons Produced for Medicinal Purposes.

(Associated Press.)

On hand in the United States at present are 5,695,000 gallons of aged whisky plus nearly 5,000,000 gallons of newly produced whisky which will be available for bottling between the fall of 1933 and the spring of 1936.

Much of this represents whisky being produced for medicinal purposes. Brandy in bond in September of this year amounted to slightly more than 1,000,000 gallons and wines in bonded wineries and storerooms last June 30 totaled 18,659,000 gallons.

Government officials said yesterday that beer, produced for the cereal beverage trade but not as yet dealcoholized, amounts to 25,000,000 barrels.

LEGISLATORS BOOED BY 100 UNEMPLOYED

Continued from Page 1.

Comrade Henri Lebau, of Chicago, "Don't drop the match."

"You're silly," shouted an unidentified House member.

"I am not," replied Lebau. "Boo, boo," cried the gallery.

"How did you men get down here?" asked Representative Thomas O'Grady, of Chicago.

"We drove down in automobiles," replied Lebau.

"Whose automobiles?"

"The automobiles of our unemployed comrades," said Lebau.

"Boo," said the legislators, en masse. "Boo, yourselves," returned the 100 comrades.

Comrade Joe Weber booed the loudest. Sergeant at Arms Frank Leonard pushed him into the hall, put a guard over him and told him to stay out.

Lebau used his final minute to say that the Communists, who are organizing a hunger march upon Washington, did not want charity.

"We only want $100,000,000 for unemployment relief," he added, as the solons booed again. Police arrived then, but couldn't eject the demonstrators. The latter said they wouldn't leave unless Comrade Weber was released. The police said they didn't want him, so Comrades Lebau, Weber and the 98 others went their way and the legislators continued their deliberations.

Honduran Federals Report Gains and 300 Casualties

Tegucigalpa Claims Rebels Are Looting Several Small Towns in Important Banana Section; Insurgents Strengthen Lines in Western Area.

Tegucigalpa, Honduras, Nov. 15 (A.P.).—Claims of victory in several encounters with revolutionary forces were set forth today in a government communique which asserted that 300 men had been killed or wounded in a twelve-hour battle for the possession of San Pedro on the north coast.

The government announced that it had broken up an assault on the important City of Trujillo. A group of 200 rebels, under the command of Vidal Casco, looted the small towns of Saya and Tocoa in the Trujillo banana district, it was officially reported, and then set forth for Trujillo.

The port commander, Gen. Filadelfo Mahoudeau, and a group of Nationalists under Gen. Federico Ordonez attacked the rebels near Tocoa Monday evening. The rebels were badly defeated, the announcement said, and were forced to retreat toward the interior town of Ilanchito.

Gen. Francisco Martinez Funes, in command at San Pedro after an all-day battle yesterday, reported that the civilian population, both foreign and native, was safe and that order had been restored.

The rebels were reported still to be in control of La Esperanza and other western towns.

EUROPE'S DEBT RELIEF HOPES DIMMED BY MOUNTING DEFICIT

Continued from Page 1.

ject of war debts and disarmament can only be gauged by the planks of the Democratic platform which cover these two subjects.

President Hoover, who arrives here this morning from his transcontinental dash, may take up with Gov. Roosevelt the other problems, such as taxation, the St. Lawrence Treaty and governmental reorganization, which are expected to lap over to the Roosevelt administration.

Ambassador Paul May called at the State Department yesterday morning to present the appeal from his government for a delay in the December 15 payment of the Belgian debt to the United States. Something more than the prosaic transaction involved was felt in the Belgian appeal. President Hoover in the days of the war had saved the Belgian people from starvation and had won internaticnal attention and the undying affection of the Belgian people by his administration of the Belgian relief.

Note From Brussels.

The note from Brussels was in the form of a memorandum, similar in this respect to the French diplomatic demarche. It was much shorter than the appeal that had been received from London and Paris, but its object was essentially the same. After repeating the terms of the other two notes with regard to postponement of the December 15 payments, the note states:

"The Belgian government has the honor to make the same request in respect to payments due from Belgium." The text of the note follows almost word for word the French note. The Belgian sacrifice involved in the original Hoover moratorium, the still greater sacrifice entailed in the Lausanne agreements were also eloquently recalled.

"It consented to make sacrifices which were particularly heavy and which have profoundly affected the financial situation of Belgium. The Belgian government remains convinced that the difficulties with which the world is faced today can not be overcome unless the nations pursue a resolute policy of cooperation and mutual assistance. With this idea in mind and in a spirit of friendship, the Belgian government requests the Government of the United States to examine the proposals which it has the honor to submit."

Other proposals are reported to be in preparation in other European capitals.

Fletcher for Full Payment.

Congressional opposition to any trafficking on the debts stiffened yesterday with some little indication that the attitude of hostility can only be modified by an unconditional payment of the December 15 amounts. Senator Fletcher (Democrat), of Florida, declared yesterday that the United States should insist upon the payment of the debts regardless of any contingency. He said:

"This country ought to remember the attitude of Andrew Jackson when he was President. He went right out and collected what was owed the United States."

A more conciliatory attitude was expressed by Representative Hartsill Ragon (Democrat), of Arkansas, author of the rider to the joint resolution approving the Hoover moratorium. He declared that his amendment had been adopted unanimously in the way and means committee and that several of his colleagues had intended to veto the resolution of approval, except for the presence of the contingency clause sponsored by him. He said yesterday:

"I am, however, of the opinion that the European debtors of the United States might have chosen a more propitious approach for their debt clemency plea. I think they should have sent along their December 15 check, and then asked for reconsideration of the entire debt problem. Under these conditions, I think that a favorable sentiment might have been created in Congress for dealing with the debt problem in a generous spirit of friendliness."

Leaders May Convene.

There was some talk last night of a possible convocation at the White House by President Hoover of the various political leaders of Congress in anticipation of the visit of the President-elect next week. It was recalled that President-elect Roosevelt had requested that President Hoover confer with some of the Democratic leaders "at the earliest opportunity."

The reservation which was made to his acceptance by the New York Governor indicates that he may restrict his conversations to the role of observer only.

The pointed reference which he made in his reply to the President, clearly shows that the Congress and the President were "in the last analysis" the responsible elements in the discussions and that he will decline to take any responsibility for the action that may be determined upon by the President and his advisors.

Defeat Seen by Rainey.

The statement that any move to revise the debts would be defeated "in this or any other Congress" was made yesterday by Representative Rainey, of Illinois, Democratic House leader.

"I see no reason why the United States Government should give the foreign debtors any more money," Rainey said. "I am against the moratorium and opposed the first one last year. I think it is one of the silliest things ever presented to Congress.

"Personally, I would favor a scaling down of the debts if we could get down the foreign countries' tariff walls but it is useless to talk about reduction in armaments because the next war will not be fought with the armaments now in use."

In Jackson, Miss., Senator Harrison, Democrat, according to Associated Press dispatches, asserted that "Congress will not be bound by any commitments of the President, nor, in my opinion, will it modify its position in regard to these debt payments."

New Yorker Raps Hoover.

Saying that Congress alone must settle the debt question, Representative Black (Democrat), New York, in a statement issued here charged that "the presidential activity has been disastrous and impertinent." He added:

"The executive duty is to keep Congress informed of proposed negotiations. In this, Hoover has been at least neglectful."

Both Harrison and Black opposed modification or cancellation. Harrison suggested a special session of Congress if "President Hoover feels that this Government should take some affirmative action in view of the foreign debtors' request."

Senator Swanson, of Virginia, ranking Democrat on the foreign relations committee, interpreted the Democratic platform as being in opposition to reduction, as well as cancellation, even though the word "reduction" was not mentioned in it, and said "that pledge must be kept."

Hurley Preparing Memorial Speech

Although Ill, He Hopes to Attend Dedication at Kitty Hawk.

(Associated Press.)

Secretary of War Hurley went from his office to his home yesterday morning suffering from a slight cold, which he is eager to shake off in the next few days so as to be able to participate Saturday at the unveiling of the Kitty Hawk Wright memorial, erected in commemoration of the first flight of a power-driven airplane 29 years ago. During his stay at home the Secretary will work on his speech to be delivered Saturday noon when he formally accepts the $250,000 monument from the contractors on behalf of the Government.

Orville Wright, the pioneer flier, and thousands of other persons from all sections of the country are planning to journey to the small sand spit off the North Carolina coast where the two hopeful, aspiring bicycle repair men for the first time conquered the air.

Wilbur Wright, brother of Orville, died some years ago. The unveiling will be in the hands of Miss Ruth Nichols, one of the world's outstanding fliers.

Youngquist Off to Bar Capone's Freedom Try

(Associated Press.)

Assistant Attorney General C. Aaron Youngquist left Washington yesterday for Atlanta to direct the Government's case against Al Capone's latest attempt to win freedom from his ten-year penitentiary sentence.

Capone, Chicago gang leader, is seeking through habeas corpus proceedings, to escape his lengthy sentence. Youngquist, who is in charge of prohibition prosecution, will direct the Federal attorneys at Atlanta.

Text of Belgium's Vote Asking Relief on Debts

(Associated Press.)

The following is the full text of the memorandum received yesterday from Belgium, asking a reexamination of the war debt situation, and an extension of the debt holiday:

The British and French governments, moved by a desire to alleviate the serious difficulties resulting from the economic depression, have, in their notes dated the tenth and the eleventh, respectively, of the present month, proposed to the Government of the United States that it cooperate in a reexamination of the problems arising from the intergovernmental debts.

Basing their action upon the principles adopted during the recent conference of Lausanne, they suggested that the period of suspension on payments due to the United States be extended for the duration of this reexamination. The Belgian government has the honor to make the same request in respect to payments due from Belgium. Although the rights of Belgium to obtain complete material restoration have been unanimously recognized from the beginning, the Belgian government did not hesitate in July, 1931, to accept the proposal for a moratorium which was made by the President of the United States.

A year later, in the interests of peace and economic recovery, it adhered to the Lausanne agreements. In so doing, it consented to make sacrifices which were particularly heavy and which have profoundly affected the financial situation of Belgium. The Belgian government remains convinced that the difficulties with which the world is faced today can not be overcome unless the nations pursue a resolute policy of cooperation and mutual assistance. With this idea in mind and in a spirit of friendship, the Belgian government requests the Government of the United States to examine the proposals which it has the honor to submit.

BUREAU OF CENSUS TO DROP 630 SOON

Unit Will Be Left With 730 After Temporary Workers Are Released.

By ROBERT C. ALBRIGHT.

The Bureau of the Census will drop approximately 630 temporary employes at the end of this month, Census Director William M. Steuart announced yesterday.

Secretary E. Claude Babcock, of the Civil Service Commission, disclosed at the same time that most of those in this group have no civil service status and can not be listed on re-employment rolls.

Director Steuart said the dismissals will precede completion of the three-year task of assembling 1930 census data, for which they were hired. The bureau will be left with a normal working force of about 730 employes.

The discharges, so far as could be determined, were influenced in no way by the economy act, but normally were scheduled to occur as the gigantic census project reached the end of its tether.

Releases During Year.

Over a period of more than a year, the Census Bureau has been releasing temporary employes as work has decreased, scaling down positions from the high total of 6,022, reached November 1, 1930.

The prevailing tightness of jobs in other Government departments at this time, however, makes it particularly unpropitious for workers released to obtain new Federal connections.

A number of those scheduled to be let out between now and the end of the month yesterday called at the Civil Service Commission. In no case, Secretary Babcock said, was their status such that they could be listed with other discharged and furloughed workers in the commission's reemployment pool.

"Most of the census workers to be released took a special Civil Service examination, held to meet the 1930 census situation, and were employed with the specific understanding that the work would not be permanent," Secretary Babcock said.

"The commission would do anything it could to help them, but is limited by law."

Simultaneous with the Census Bureau announcement, Director Steuart made public his annual report, as of June 30, 1932.

Number Cut to 2,040.

The report revealed that by June 30, the bureau had cut down the number of employes on its pay roll to 2,040, compared with 5,814 the year previous.

"During the twelve months just completed the bureau reduced its monthly pay roll by $467,334, or from $788,707 on July 1, 1931, to $321,373 on July 1, 1932," the report stated. "Before the close of the present calendar year the number of employes must be reduced to a permanent force of about 730."

After December 31 the regular force of the bureau will be actively employed on current and periodical statistical compilations which the bureau is required by law to make, including current statistics of production, and annual compilations of births, deaths, marriages and divorces.

34 Volumes in Report.

Director Steuart said this will be the first time a decennial census has been completed within the prescribed three-year period allotted. Thirty-four volumes, aggregating 40,000 pages, will comprise the final reports. The reports, containing a wealth of statistical data, are now at the Government Printing Office.

A sharp increase in the number of veterans and their wives seeking to enter the Government service was reported yesterday at the Civil Service Commission. This class of applicants has preference under the law. Veterans with service-connected disability, wives of totally disabled veterans, and widows of veterans are privileged to ask an examination for any class of work for which there is an employment register. They are given a ten-point allowance. Passing, their names are placed at the top of the register.

There were 1,065 such applications in the fiscal year 1931, 6,185 in 1932, and the total reached 2,141 for the first quarter of the present fiscal year. More than half of those taking last year's examination received appointments.

ROOSEVELT STUDIES DEBT PARLEY PLANS

Continued from Page 1.

call for his presence in Warm Springs, Ga., Thanksgiving Eve, when he will meet with the board of trustees of Warm Springs Foundation for their annual meeting.

"Have you anything to say concerning the hearing on the St. Lawrence waterway treaty?" he was asked.

"I am now in a dual role so far as the St. Lawrence is concerned," Roosevelt said, "and I do not want to discuss the situation at this time."

"How long are you going to stay in bed?"

"Oh," Roosevelt remarked, stretching, "I think I'll get up tomorrow and resume my normal daily schedule of conferences."

"Did you have any callers today?" he was asked.

"Only State officials," was the reply. "As a matter of fact," he added, "there are going to be very few callers between now and Saturday, when I leave to go down to Hyde Park for a day or two."

From Hyde Park the President-elect will go to New York City, where a party in his honor will be held Monday night by members of the Democratic campaign headquarters staff. At New York he will board his special car for Washington and Warm Springs.

Bond Refinancing Planned by B. & O.

Proposal Will Be Given in Detail to Holders at Early Date.

Baltimore, Nov. 15 (A.P.).—A plan for the refinancing at or before maturity of $63,250,000 of its convertible bonds due March 1, 1933, will be tendered the bondholders of the Baltimore & Ohio Railroad, a statement issued by the company today said.

The proposal will be made in detail to the bondholders in the near future, the statement said, and it is understood the railroad company will offer 50 per cent in cash and 50 per cent in the company's refunding and general mortgage bonds.

The plan would become effective if and when substantially all of the bondholders have assented to it.

Embargo Denied On Cuban Sugar

Recent Order on Imports Step in Investigation of Dumping Charge.

(Associated Press.)

The recent order to customs officials to suspend appraisals of Cuban refined sugar imports pending an investigation of dumping charges was said at the Bureau of Customs yesterday to involve no posting of a special dumping bond by importers.

The order, issued by the appraisers at New York, following complaints from domestic producers that Cuban sugar was being sold in the United States for less than in Cuba, was described as the first step in an investigation of the charges and not to be considered an embargo against the Cuban product.

Referring to recent orders such as that issued in the case of Cuban sugar, the memorandum said that no special dumping bonds had been required.

WATER TREATY HELD HARMING RAILROADS

Opponents Fight Ratification Before Subcommittee of Senate.

(Associated Press.)

Fighting to prevent ratification of the St. Lawrence waterway treaty, opponents of the project described it before a Senate foreign relations subcommittee yesterday as a move that would endanger railroad securities and force the carriers into Government ownership.

Spokesmen for the roads, railroad security holders and Eastern seaboard cities were heard in the second day of argument against the treaty which was signed by Canada and the United States last July.

The committee announced that opponents would testify for the remainder of this week and that friends of the project would have a hearing later.

Fred N. Oliver, general counsel of the Security Owners Association, said, "The creation of this additional transportation facility will further endanger investments in American railroads already threatened by adverse conditions and thus would directly affect millions of depositors in savings banks and policyholders of insurance companies."

Declared Unnecessary.

He added:

"This damage to the railroads and to railroad security owners would be without any compensating benefit to the general public. The added facilities proposed are wholly unnecessary and even wasteful from a public point of view."

Oliver testified that the condition of the railroads has "grown no better" since the emergency legislation last winter and that carriers representing only 20 per cent of the Nation's mileage would earn enough this year to cover their interest and other charges.

He called the waterway proposal a "waste of resources of appalling proportions."

Before Oliver went on the stand, Alfred P. Thom, general counsel of the Association of Railway Executives, completed the argument he began Monday that the waterway would constitute a subsidized transportation service in competition with the rail carriers.

Executives Back Views.

Questioned by members of the committee, he said his views were indorsed by all class 1 railroad executives, including the heads of the Middle Western roads.

Boston, Nov. 15 (A.P.).—Frederic S. Snyder, president of the chamber of commerce, announced tonight the board of directors had voted to oppose at this time the development of the St. Lawrence waterway.

The project with a cost estimated at $800,000,000, the chamber held, must be justified by the return and to this sum they said they felt it will apparently be necessary to add large expenditures to deepen harbors and channels in the lakes.

The chamber held that with foreign countries producing grain in increased quantities and our own population growing and consuming more grain a decline in export appears more probable than does an increase.

Alexandrian Loses Case on Insurance

Writ of Error Issued by State Supreme Court in $1,000 Claim.

Richmond, Va., Nov. 15 (A.P.).—The Supreme Court today granted a writ of error to the Metropolitan Life Insurance Co., which complained of a judgment of the Corporation Court of Alexandria against it and in favor of Georgia Hart for $1,000.

The insurance was taken out for appellee's benefit by her son, William Hart. The policy was issued July 22, 1931. William Hart died November 2 1931. Appellant says that the insured man died of pulmonary tuberculosis. It further declared that in making application for insurance he stated he never had any lung disease, although he had been admitted to Piedmont Sanatorium for treatment for tuberculosis.

Argument has been completed in the court in the case of the Commonwealth against J. E. Rose, Richmond commissioner of the revenue. The case involves about $11,000 in fees which the State contends should have been paid into the treasury of the Commonwealth. Rose contends his office operated under a city charter provision which made no such requirement. His position was upheld by the city Circuit Court.

Harold F. McCormick In Baltimore Hospital

Baltimore, Md., Nov. 15 (U.P.).—Harold Fowler McCormick, Chicago multimillionaire and former husband of Ganna Walska, opera singer, has entered Johns Hopkins Hospital here for a rest and a general examination.

The 60-year-old head of the International Harvester Co. was cheerful as he told reporters he expected to remain in the hospital only a few days. His physician, Dr. Hugh H. Young, said today he had not completed the diagnosis of Mr. McCormick's case and was unable to explain the nature of his patient's illness.

SMITH WILL SPEAK IN RED CROSS DRIVE

Takes Roosevelt's Place on Nation-Wide Broadcast of Appeal Tonight.

With President-elect Roosevelt unable to appear on the Nation-wide radio broadcast of the American Red Cross tonight, it has been announced that Alfred E. Smith will be the featured speaker on the roll call program from 11 to 11:30 p. m.

Gov. Roosevelt canceled his intentions of joining in the annual Red Cross appeal for funds, on the advice of his physician. It was previously announced that he would be the principal speaker over a contry-wide hook-up.

In announcing that he would be unable to appear on the radio program, the governor, in a message to Judge John Barton Payne, chairman of the American Red Cross, declared:

"It is with very genuine regret that I find it impossible to lend my voice tonight in the Nation-wide radio appeal, due to the cold from which I am just recuperating.

"Faced with obligations far in excess of those at any former period of its existence, the Red Cross deserves the support of every loyal American. I wish it were possible for me to make a personal appeal to every one in our land, who is not himself or herself destitute, to enroll in this great cause."

After Gov. Roosevelt's regrets reached the Red Cross headquarters, Chairman Payne asked Smith to join the program.

As the program now stands it will include a brief address by Judge Payne, followed by the presentation of Smith. Three beneficiaries of the Red Cross will be heard—a Northwestern farmer from Minneapolis over Station WCCO, an unemployed veteran from Station WBBM, Chicago, and a New England woman from Station WAAM, Boston.

U. S. Probes Story Of Robins' Killing

Agent at Boston Studying Tale That Rum Runners Drowned Him.

(Associated Press.)

Prohibition Bureau officials said yesterday that Robert J. Coyne, one of its investigators stationed at Boston, is studying the story told by a man arrested in the Massachusetts city that the missing Col. Raymond Robins, friend of President Hoover, was drowned in the Atlantic by rum-runners.

The prohibition officials said the investigation was to insure against overlooking any angle that might lead to a solution of the Robins mystery.

Under Col. Amos W. W. Woodcock's direction, the bureau's agents conducted a widespread search for the dry leader, who was last seen in New York, presumably on his way to keep an appointment at the White House. The investigation established no clews.

Borah and Wife Return to Capital

Thanks Doctors for Help in Winning Parrot Fever Battle.

(Associated Press.)

Senator Borah, back again in Washington from Boise, where his wife had that unusual malady, parrot fever, sought out and thanked Dr. Charles Armstrong, the psittacosis expert who saved her life by giving his blood as serum. Dr. Armstrong had the disease a year or two ago.

To Surg. Gen. Hugh S. Cumming, of the Public Health Service, Borah also expressed his appreciation for the efficacious long-distance scientific aid rendered his wife. Serum treatment for Mrs. Borah was recommended by telegraph by the scientists who studied the disease, and the convalescent serum was sent to her by airplane.

"There is not the slightest doubt in my mind that the serum saved her life," said Senator Borah. "I had given up hope. In another twelve hours she would have died." Mrs. Borah returned with the senator to Washington. She is still slowly recuperating from her serious illness.

SHORTAGE OF FOOD IS FACED BY SOVIET

Continued from Page 1.

himself. This accomplished one aim by increasing the supplies of food in the cities for sale in private markets, but it was accompanied by a wave of speculation, or middleman trading, which resulted in thousands of arrests.

Collections of grain now are much behind those of 1931, amounting to a 27 per cent decrease in the first three months of the season. This decrease indicates the possibility of some hoarding on the part of peasants anxious not to be caught short again.

Collections of sugar beets also are badly in arrears, amounting at present to only 60 per cent of the plan for the year, and meat supplies recently became so scarce the government found it necessary to assess collections in the form of a rural tax.

The consequent lack of sufficient raw materials and the poor labor productivity were reflected in the poor showing of the food industry, embracing packing, canning, milling, distillation and kindred processes, which in the first eight months of 1932 showed a gain of only a fraction more than 1 per cent over 1931.

(The second of this series of two articles on Soviet Russia's plans will appear in The Post tomorrow.)

Wisconsin Legionnaire Is Assistant Adjutant

Indianapolis, Nov. 15 (A.P.).—Harold L. Plummer, of Madison, Wis., was elected assistant national adjutant of the American Legion late today at the close of a two-day meeting here of the national executive committee.

Mr. Plummer was a national vice commander during the year between the Detroit and Portland, Oreg., national conventions and was a member of the national executive committee in 1926, 1927 and 1928. He was commander of the Wisconsin department one year also. The executive committee this morning chose October 2-5 as the time of the 1933 national convention at Chicago. It took no action on an invitation that the legion assemble in Paris in 1937.

Hickey-Freeman CUSTOMIZED CLOTHES

NEW OVERCOATS

Of particular interest among our new collection of overcoats, customized by Hickey-Freeman, is the Chatmore, an oxford grey semi-fitted fly-front coat which is full silk satin lined.

$60

Goldheim's

Apparel for Gentlemen...Established 1875

1409 H STREET, N.W. NATIONAL 1409

RUPP WILL CONTEST J. J. DAVIS' ELECTION

Presidential Vote Inquiry Is Looming in Delaware and Pennsylvania.

(Associated Press.)

Just before leaving for Philadelphia last night, S. Davis Wilson, Philadelphia attorney, said he had been authorized by Lawrence Rupp, of Allentown, to say Rupp would contest the reelection of Senator James J. Davis (Republican), in Pennsylvania.

Wilson said he had been in telephone communication with Rupp last night. Rupp was Davis' Democratic opponent.

Earlier in the day Wilson, here for a meeting of the House campaign committee, had asserted the contest would be brought, but was not certain whether Rupp would institute it.

Wilson also said a contest of the State's presidential vote would be brought in Dauphin County court. Pennsylvania's 36 electoral votes, by unofficial count, went to President Hoover.

At an executive session of the campaign committee, Wilson and Stewart Lynch, of Wilmington, Del., told why they thought the committee should investigate the Pennsylvania and Delaware elections, saying they had evidence of illegal practices. Lynch said investigators told the committee votes were bought for $1 or $2 in Wilmington.

The committee, headed by Representative Heartsill Ragon (Democrat), of Arkansas, adjourned until today without making a decision.

Wilson said, however, he had prepared at the committee's request a list of subpenas he wanted issued for the first hearing. The list included the names of Gen. Edward Martin, Pennsylvania State treasurer and chairman of the Republican State committee, and several other party leaders.

LINDBERGH GOT 14 NOTES, WALSH SAYS

Continued from Page 1.

broadcast on police posters to show the handwriting."

Then the inspector told of the first note's demanding $50,000 in ransom in $5, $10, and $20 bills and of its peculiar symbol—two blue intersecting skeleton circles with a third circle of solid red in the center, with three holes punctured in the symbol. He said all the fourteen notes held the same symbol.

Speaking of the death of the child, the paper quotes Inspector Walsh as follows:

"In brief, I believe that the ladder placed against the window by the kidnapers buckled and broke, and that as the criminal carrying the babe from the nursery lost his footing and was in imminent danger of being thrown he threw the babe to the ground to save his own worthless life at the expense of the innocent child's."

In supporting his theory, he said both Col. and Mrs. Lindbergh heard a noise between 9:15 and 9:30, and spoke of it at the time. A shaft of one section of the ladder was broken.

The inspector said in the interview that Col. Henry Breckenridge, close friend of Col. Lindbergh, telephoned Edgar Hoover, chief agent of the Department of Justice, a few hours after the kidnaping and was told the "best informer at his command" would be sent to the Lindbergh home.

"The following morning one Morris Rosner, a known character in police circles * * * arrived."

Walsh told the Journal Rosner was given $2,500 for expenses and that he operated between the Lindbergh home and New York for a period of three weeks. He said the only persons he contacted were Salvatore Spitale and Irving Bitz, who "heralded their every movement through the public press and produced nothing of importance. * * * by working confidentially they might have got somewhere."

King Carol Opens Parliament.

Bucharest, Roumania, Nov. 15 (A.P.).—King Carol opened the autumn session of Parliament today with a speech from the throne.

MAKE YOUR PERMANENT BUSINESS HOME IN

"The Best Known Address in Washington"

EARLE BUILDING

13th and E Streets N.W.

"In the Heart of Official Washington"

- Ideal suites and single Rooms Available FROM $20.00 PER MONTH AND UP.
- LOW RENTALS require your inspection before looking elsewhere.
- Visit us, write or have representative call.

EARLE Office BLDG. Rental Dept.

13th and E Streets N.W.

PHONE NATIONAL 9462

BROKERS PROTECTED

SPECIAL NOTICES

A DIVIDEND OF ONE AND THREE-fourths per cent (1¾%) on the common stock of the Washington Railway & Electric Company has been declared payable December 1, 1932, to holders of said common stock of record at the close of business on November 18, 1932. The transfer books of the common stock will be closed from the close of business on November 18, 1932, to the opening of business on November 22, 1932. In accordance with action heretofore taken, the books for the transfer of the preferred stock of the Washington Railway & Electric Company will be closed from the close of business on November 18, 1932, to the opening of business on November 22, 1932, for the payment on DECEMBER 1, 1932, of the balance of the fifty-seventh semiannual dividend. H. M. KEYSER, Secretary.

CHAIR CANEING —Porch rockers splinted; upholstering. Armstrong, 1235 10th nw. Met. 2062

Window SHADES; Floor Coverings; SCREENS; prompt, econ. serv. KLEEBLATT, 11th and H ne. Linc. 0879.

★ WANT A STEADY POSITION? ★

Then prepare NOW. Short and Review Courses, all Commercial and Secretarial Subjects. Day—Evening. Position for graduates. Better. Cheaper. Quicker. Inquire now. Boyd School. 1333 F St. Nat. 2340.

WORLD WAR PANORAMA

PANTHEON DE LA GUERRE

Biggest Spectacle on Earth

Ask those who have seen it.

PANORAMA BUILDING. 11 A.M.-11 P.M.

The CAPITOL LIMITED to Chicago

AIR-CONDITIONED

Four good reasons for selecting this train: (1) Air in each car clean and rightly tempered. (2) Splendid equipment: Sunroom-Observation car; Club-Lounge; Compartment, Drawing-room, Private Section sleepers, and Private Bedroom car; Colonial Diner; train-secretary, barber-valet, maid-manicure. (3) *No extra fare!* (4) Schedule carefully arranged to insure speed and restful *comfort* as well . . . .

Lv. Washington . . . . 3.50 p. m.
Ar. Chicago . . . . . 9.00 a. m.

Other convenient daily trains to Pittsburgh, Chicago, Detroit.

D. L. MOORMAN, Asst. Gen. Pass. Agent, Woodward Bldg., 15th & H Sts., N.W. District 3300

B & O

DISTRICT GROCERY STORES

FOOD SHOW

MANY GIFTS AND PRIZES

One Free Each Matinee and Night

FORD 8 SEDAN FREE

Other Prizes

Mossoul Persian Rug, value, $42.50
Italian Linen Luncheon Set, value, $40
Sterling Silver Toilet Set, value, $75
Quality Gas Range, value, $67.50
Premier Grand Vacuum Cleaner, value, $69.50
Electrolux Refrigerator, value, $225
American Beauty Radio, value, $69.95

TONIGHT—*Ladies' Apple Eating Contest*—Prize, Basket of Food

THUR. NITE—*Ladies' Cracker Eating Contest*—Prize, Basket of Groceries

POPULAR BABY CONTEST DAILY, 4 P. M.—Ages Over 1—Under 4

Santa Claus Has Gifts for All Children Under 6 Years Each Matinee.

AUDITORIUM 2 to 5 P. M. 7:30 to 10:30 P. M.

Ask your nearest D.G.S. Store for coupon that will admit you for 15c.

SHANNON BODY TOLD OF VICE ON U. S. LAND

Federal Owned Property in Panama Declared Site of Liquor Resorts.

Chicago, Nov. 15 (A.P.).—Widespread charges of "unfair Government competition" with private business were placed today before a congressional investigating committee already pondering over testimony concerning use of Federal-owned land in Panama.

Roy C. Jones, of Kansas City, radio station manager, who spent three years in Panama, testified the United States Government is landlord to numerous liquor and vice resorts in the zone.

"The Panama Railroad Co., owned and operated by the United States, owns 90 per cent of the land in the City of Colon," Jones said. "The railroad company rents this land to individuals and concerns, refusing to sell or turn over its rights to Panama.

Countless Vice Resorts.

"In renting the land the railroad and Government have no jurisdiction over the use to which it may be put. Consequently, there are countless bars, vice resorts and cheap hotels of the lowest class operated on United States Government land."

Jones was called as a witness before the committee after a friend, Harry Christian, Kansas City druggist, wired the committee of Jones' knowledge of Panama.

The United States Chamber of Commerce listed dozens of "detrimental" Federal operations in manufacturing, merchandising, transportation, communication, financing and construction in a special report to the committee.

Transportation Protests.

The objections ranged from road trips of Army and Navy bands to hospitalization of war veterans for disabilities suffered in private life. Three members of the chamber's committee then explained and amplified their charges.

Henry D. Sharpe, chairman, from Providence, R. I., suggested passage of laws to limit the Government's business operations. He condemned grants of public money, either as loans or gifts, to business enterprises.

George C. Miller, of Mishawaka, Ind., another member, blamed businessmen "who run to Washington with their troubles" for having nurtured the growth and expansion of bureaus.

PUPILS COMPLETE NOTEBOOKS

Post Staff Photo.

Group at the Wallach School working to complete nature notebooks to be entered today in the third annual contest at the National Museum for the American Forestry Medal. A medal will be awarded to a class as a unit and medals will be presented to a boy and a girl for individual books. All schools of the District will be represented.

CORD AND FOE SEE AIR FIRM VICTORY

Proxies Are Due to Decide Fight for Control of Aviation Corp.

New York, Nov. 15 (A.P.).—Confident claims of victory in the proxy contest for control of the Aviation Corporation of Delaware were made today by the two contending factions.

"Proxies have been pouring in since this morning," said Lamotte T. Cohu, president of Aviation Corporation, in a statement issued following a meeting of the board, "and it is now apparent that the management will have a surplus of 250,000 stockholders' votes when the meeting is held."

Appearing today on the side of E. L. Cord, who is seeking to wrest control of the company from the present management headed by Cohu, Frank A. Vanderlip, former president of the National City Bank of New York, said the Cord forces are going to win their battle for control of the company.

The only other development today in the contest for control was a decision of the aviation corporation board to solicit proxies for the stockholders' meeting scheduled for December 21 in an attempt to block Cord from carrying out his proposed plan for increasing the board from 35 to 68 members. Both sides will discontinue until November 22 their quest for proxies for the stockholders' meeting which is to decide the question of aviation corporation's acquisition of North American Aviation, Inc.

American Police Using 79 Short Wave Stations

(Associated Press.)

Police departments over the country were reported yesterday by the Radio Division of the Commerce Department to be operating 79 short-wave radio stations from headquarters to scout cars, an increase of 26 in the last year.

The division's annual report said also that amateur operators had increased from 22,739 to 30,374, and were performing a useful service during emergencies when regular communications systems had been destroyed.

COLD WAVE SWEEPS SOUTH FROM DAKOTA

17 Degrees Below Recorded in Minnesota; Snow Is Likely in Arkansas.

Kansas City, Nov. 15 (A.P.).—Freezing temperatures were thrust southward toward the Gulf of Mexico tonight by a winter storm which swept in from the Canadian Rockies, bringing subzero temperatures in north central States, and scattering snow in Missouri and the Southwest.

Snows and freezing weather, general over Missouri and eastern and central Kansas today, had extended into parts of Oklahoma by nightfall.

Temperatures plunged 40 and 50 degrees in the course of 24 hours in Oklahoma, and freezing weather was forecast for the north portion of Louisiana and Arkansas with snow probable in northern Arkansas. The Weather Bureau expected the snow to extend into Tennessee and parts of Kentucky.

Centers in North Dakota.

The extreme cold centered in North Dakota, eastern Montana and northwestern Minnesota, where temperatures ranged from 2 to 17 degrees below zero.

Thief River, Minn., reported 17 below, and Duluth had its coldest November day in 61 years with 4 below. Havre, Mont., reported 10 below, and it was 12 below at Minot, N. Dak.

The southward advance of the storm was exceedingly rapid. Mild autumn weather in Missouri, eastern Kansas and Oklahoma was suddenly transformed into bitter winter.

Kansas City Shivers.

Kansas City experienced a 45-degree tumble in temperature in a little more than eighteen hours, the 17 degrees above zero recorded today being the coldest November 15 of record.

The storm caused a 24-hour cancellation of Transcontinental and Western Air, Inc., passenger and mail planes from Indianapolis to Wichita, Kans.

The snow, falling rapidly and thickly over a veneer of ice here today, resulted in innumerable traffic jams, scores of collisions and minor personal injuries. The dry, fine, wind-driven snow began at 5 a. m. and continued until late afternoon.

Baltimore, Md., Nov. 15 (A.P.).—The Weather Bureau here today reported the coldest weather of the season crossed the Canadian border during the day and headed for Baltimore. It was expected to arrive here tomorrow night, accompanied by west and northwest winds that will drive the thermometer down below the freezing mark.

Baltimore Man Killed In Six-Story Plunge

Baltimore, Nov. 15 (A.P.).—Leaping from the sixth floor of the Baltimore & Ohio Railroad office building today, Raymond R. Poole, 32-year-old stenographer, died two hours later in a hospital. His back was broken in the fall.

Poole is the second man to leap to his death from an upper window of the building in three months.

Winchester Woman Hurt as Car Crashes

Special to The Washington Post.

Winchester, Va., Nov. 15.—Mrs. Eva Hook, wife of L. J. Hook, well-known Winchester resident, was critically injured today in an automobile accident about 8 miles west of here.

She suffered a broken jawbone, double fracture of the arm, body lacerations and probable internal injuries.

Scottsboro Court Again Gets Case

Alabama Justices Follow U. S. Authority and Reverse Decision.

Montgomery, Ala., Nov. 15 (A.P.).—Upon authority of the United States Supreme Court, the Alabama Supreme Court today reversed its decision affirming the death sentences of seven young Negroes for attacking two white girls near Scottsboro in 1931, and sent the cases back to Jackson Circuit Court for new trials.

The order followed a mandate from the United States Supreme Court, which reversed the death sentences on the ground that the Negroes had not been given their full rights in obtaining counsel.

Thomas E. Knight, jr., Attorney General of Alabama, recently announced he would not oppose a motion for a change of venue if defense counsel sought to have the new trials elsewhere than in Jackson County.

$10,000 Extortion Try Indictment Returned

Newport News, Va., Nov. 15 (A.P.).—A grand jury today indicted Herbert Young on a charge of attempting to extort $10,000 from Homer L. Ferguson, Newport News shipbuilder and bank president.

Young's arrest followed police investigation of four letters received by Mr. Ferguson demanding $10,000 from him.

ASSAULT ON FARM SLUMP IS PLANNED

Cooperative Move Backed at Session of Land Grant Association.

Methods for restoring agricultural prosperity were advanced last night at a general session of the Association of Land Grant Colleges and Universities by a special committee appointed to study the agricultural situation.

Restoration of agricultural prosperity is as vital, the committee report pointed out, as the solution of the problem of industrial unemployment.

"The outstanding problem," the report stated, "is to close the gap between the prices of farm products now at only 55 per cent of prewar averages and farm costs at 140 per cent. Further development of Federal land banks is to be recommended. The time has come when there should be national action on a policy and program of land uses.

"Unless we have a revival in demand for agricultural products and a sharp rise in agricultural prices, individual improvements and adjustments even in the aggregate can not lift agriculture out of the depression," the committee asserted.

Cooperative Move Backed.

The committee recommended that the cooperative movement, now growing by rapid strides, embraces a much larger proportion of farmers and a wider range of their activities. The committee also recommended that the Farm Board in cooperation with the farmers' organizations indicate amendments necessary to the agricultural marketing act to achieve these ends.

Continued research and education on a wide range of agricultural problems was recommended so that agriculture may keep pace with progress in other industries and occupations.

The committee presenting the report was made up of the following: Thomas Cooper, dean of the College of Agriculture, University of Kentucky, chairman; H. R. Talley, Columbia University; H. W. Mumford, dean of the College of Agriculture, University of Illinois; M. L. Wilson, head of the department of agricultural economics, State College of Montana; George L. Warren, head of the department of economics at Cornell University, and L. N. Duncan, director of extension of Alabama Polytchnic Institute.

Dr. Bromberger's Views.

Dr. F. B. Bromberger, chief of the division of cooperative marketing of the Federal Farm Board, told the association that in his opinion all agencies and individuals interested in the rehabilitation of agriculture have a profound stake in the promotion of the national policy of cooperative organization.

Dr. Bromberger declared that in spite of hostile trade interests the national policy of cooperative organization must be realized. Realization of such a policy is a challenge to land grant colleges and universities, he said.

The convention will close today at the Willard Hotel.

Puerto Rico May Ask Authority to Go Wet

San Juan, Puerto Rico, Nov. 15 (A.P.).—A resolution asking that the United States Congress grant authority to the Island government to deal with the question of prohibition is under consideration at the special session of the Legislature called to pass on hurricane relief measures.

Advocates of the resolution assert revenue from the sale of beer and wines is urgently needed. Puerto Rico voted dry in 1917 and later the national prohibition act was applied.

FORMER B. E. F. HEAD SEIZED IN RICHMOND

Continued from Page 1.

her nursing home shortly after their eviction from Washington and she deeded some property near Waterbury to W. W. Waters, commander of the B. E. F., for a bonus army haven. Gov. Ritchie frowned on the idea of establishing a camp in Maryland, and after a conference Waters abandoned the plan.

When she brought the second letter to the Federal officials today, Mrs. Edgell said after the State police had evicted the bonus marchers from the property, a group of the men, led by Kerns, came back to her nursing home.

Refuses to Comment.

Mrs. Edgell told Sobeloff she felt sorry for them and said they could go back to the place and cut timber there to sell. She bought them a truck, she told the Federal authorities, which they damaged and stripped after they made enough money to buy a truck themselves.

Later all the marchers but Kerns were evicted by her, she said, because they were not behaving themselves. Kerns himself, she made a cook in her nursing home, where he was employed until several days ago, when he became so disagreeable, she said, she was forced to make him leave.

Mrs. Edgell tonight refused to comment on the matter. She said, "It is a very sad affair. I was forced to report it. I have nothing to say now, it will all come out later."

CONGRESS LEADERS AT ODDS OVER TAX

Continued from Page 1.

said, "will be steps toward relief of the taxpayer, and this can be done most quickly by immediate passage of the manufacturers' sales tax, which would bring not less than $400,000,000 into the Federal Treasury through a uniform but modest sales tax on everything but foodstuffs and the cheapest kind of wearing apparel.

"The tremendous wet vote throughout the country would justify the modification of the Volstead law and a revenue tax on beer before Christmas which would immediately place in circulation $200,000,000 for the rehabilitation of the breweries of the country, stimulate employment generally, and would undoubtedly promote one of the happiest holiday seasons in the history of the country."

Representative Britten estimated the proposed beer tax would yield approximately $50,000,000 a month to the Federal Government from the outset.

"Sales tax and beer legislation should be accompanied by every possible reduction in governmental expenditures and the immediate consolidation of such bureaus and departments as will be recommended by the President in his message to the next session," Representative Britten added.

DIES AT 82

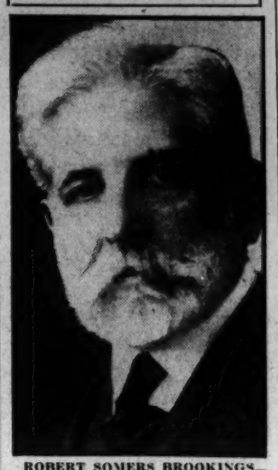

ROBERT SOMERS BROOKINGS.

PARTIES' DOOM SEEN IF SLUMP REMAINS

David Lawrence Addresses Two Paint and Varnish Associations.

David Lawrence, publisher of the United States Daily, said last night that unless both major political parties successfully cooperate in bringing the return of prosperity neither will be political factors in the election of 1936.

Mr. Lawrence made this statement at the joint convention of the American Paint and Varnish Manufacturers Association and the National Paint Oil and Varnish Association at the Mayflower Hotel.

He declared, however, that definite progress had been made toward recovery. Although this progress was interrupted by the political campaign, he said he believed it would continue.

Merle Thorpe, editor of Nation's Business, told the 400 delegates of the evils of Government competition with private business. Government subsidized products, sold at cheaper rates, he said, gave the public a false idea of manufacturers' profits.

James F. Kurfees, of Louisville, Ky., was elected president of the American group. Other officers named were Horace S. Felton, of Philadelphia, Pa., first vice president; William C. Dabney, of Louisville, second vice president; Charles J. Roh, of Newark, N. J., treasurer; George V. Horgan, of Washington, general manager and secretary, and George B. Heckel, of Philadelphia, secretary emeritus.

150 Japanese Dead In Typhoon's Wake

22 Aboard Vessel Feared Lost; Three Perish in Tokyo.

Tokyo, Nov. 15 (A.P.).—The death toll from yesterday's typhoon, which disrupted shipping in Japanese waters and caused heavy damage to numerous cities ashore, rose today to the neighborhood of 150.

The home office announced that the casualties ashore were 26 dead, 25 seriously injured and 26 missing. The fishing villages of Fukushima prefecture reported 13 motorboats missing, with more than 100 fishermen aboard. Three bodies have been washed ashore.

Nine members of the crew of the freighter Unkai Maru, which went aground on Oshima Island at the mouth of Tokyo Bay, were rescued, but it was feared that the other 22 men aboard were lost.

The typhoon zone included the prefectures of Tokyo, Chiba, Kanagawa, Shizuoka and Fukushima. In Kanagawa prefecture, which takes in the cities of Yokohama and Yokosuka, there were 15 deaths, and in Tokyo proper there were 3. Landslides accounted for most of the victims.

MISS AMBLER'S FUNERAL.

Capital Woman to Be Buried Today in Fauquier County.

Funeral services for Miss Mary Morris Ambler, 81, granddaughter of Robert Morris, who helped the colonies finance the Revolutionary War, and grandniece of Chief Justice John Marshall, will be held at old Leeds Church in Fauquier County, Va., at noon today. Burial will be in the church graveyard.

Born in Fauquier County, Miss Ambler came to Washington several years ago and had lived here ever since. During the World War she was active in local and national philanthropic work. During the influenza epidemic she was a tireless worker in combative and relief efforts.

A founder of the Club of Colonial Dames, Miss Ambler also was an active member of the Church of the Epiphany, particularly during the rectorship of Dr. Randolph Harrison McKim.

Miss Ambler was the daughter of Dr. Richard Cary Ambler and Mrs. Susan Marshall Ambler. She is survived by a brother, Edward Ambler, of Fauquier County, and a number of nieces and nephews. Miss Ambler's residence here was at 1511 Twentieth street northwest.

Mrs. Tacy Waters Rites Tomorrow

Native of Riverton, Va., to Be Buried in Glenwood Cemetery.

Funeral services for Mrs. Tacy Francis Waters, 76, who died Monday afternoon at Providence Hospital, will be held at 3 p. m. tomorrow, at the Glenwood Cemetery.

Mrs. Waters was a direct descendant of William Ball, who settled in Virginia in 1650 and whose granddaughter, Mary Ball, is known to the world as Mary Washington, mother of George Washington.

Mrs. Waters, the daughter of Taliaferro and Jane Stinson, was born in Riverton, Va. Surviving her are two daughters, Mrs. Georgia H. Swan and Mrs. Pauline L. Harmon; one brother, Willard Manville Stinson, of Philadelphia, and a sister, Mrs. Martha Jane Johnson, and four grand-children.

BRIEF ILLNESS FATAL TO R. S. BROOKINGS

Founder of Institution Here Famous as Economist and Philanthropist.

Robert Somers Brookings, 82 years old, founder of the Brookings Institution and internationally known economist and philanthropist, died yesterday at his home, 2700 Upton street, after an illness of two weeks.

Mr. Brookings was a trustee of the Carnegie Institution, Washington, and the Carnegie Endowment for International Peace and founded the Brookings Institution for research into governmental administration and international economics.

His life divides itself into three periods—his active business career in St. Louis from 1866 to 1897, his educational activities as president of the corporation of Washington University in St. Louis from 1897 to 1917 and his war work and subsequent educational and research activities in the Capital.

Born in Maryland.

He was born in Cecil County, Md., January 22, 1850. At the age of 17, an orphaned boy, he went to St. Louis. Before he was 22 he had become a partner in the firm where he found employment, and for the next eighteen years he devoted himself intensively to business enterprise, amassing a fortune regarded as very large for those days. Mr. Brookings' business activities extended to banking, transportation and real estate, as well as manufacturing.

He retired from active business at the age of 46. In 1917, prior to America's entrance into the war, Mr. Brookings was one of three men called to Washington by President Wilson to mobilize this country's industries for the inevitable war. Mr. Brookings was placed in charge of raw materials.

After the War Industries Board was organized, Mr. Brookings became chairman of the price-fixing committee, in which capacity he was responsible for the fixing of prices of more than $30,000,000,000 worth of commodities.

Interested in Economics.

Before the war Mr. Brookings had become deeply interested in the financial problems of the National Government. In 1916 he joined with a group of public-spirited men in the organization of the Institute for Government Research. This institute was primarily responsible for the establishment of the United States budget system.

In 1922 Mr. Brookings persuaded the Carnegie Corporation to found the Institute of Economics for the assembling and interpretation of economic data which form the bases of national and international policies. In 1924 he established in Washington a Graduate School of Economics and Government, affiliated with the two institutes, the purpose of which was to give young men and women exceptional training for the public service.

In 1927, these affiliated agencies were consolidated in the Brookings Institution "devoted to public service through research and training in the social sciences." This institution has already established a world-wide reputation.

Honored by Schools.

In recognition of his outstanding services to American education, Mr. Brookings has received honorary degrees from Yale, Harvard, the University of Missouri, and Washington University.

Dr. L. S. Rowe, director general of the Pan-American Union, and vice chairman of the executive committee of the Brookings Institution, described the death of Mr. Brookings as an "irreparable loss to the entire country."

In 1927, Mr. Brookings married Miss Isabel Valle January, of San Remo, Italy, and St. Louis, Mo., who for many years had shared with him his philanthropic and public interests. He is survived by his widow; two half-sisters, Mrs. Robert A. Montgomery and Mrs. Florence Houston, both of Hollywood, Calif., and by several nephews and nieces.

Chamberlin Rites To Be Held Today

Former District Bar Head to Be Buried in Rock Creek Cemetery.

Funeral services for Justin Morrill Chamberlin, prominent Washington attorney who died on November 3 at San Francisco, will be held at 11 a. m. Friday at St. Margaret's Episcopal Church, Connecticut avenue and Bancroft street northwest. Interment will be at Rock Creek Cemetery.

Mr. Chamberlin was a former president of the District Bar Association, and Frank J. Hogan, present head of the group, has appointed the following pallbearers: Justice Charles H. Robb, Justice Wendell Phillips Stafford, Justice William Hitz, Justice Peyton Gordon, Justice Jesse C. Adkins, Justice Daniel W. O'Donoghue, Justice Joseph W. Cox, Justice James M. Proctor, Leon Tobriner, H. Prescott Gatley, James B. Archer, Stanton C. Peelle, John Lewis Smith, Joseph A. Burkhart, Maj. Julius I. Peyser, Col. J. Miller Kenyon, George P. Hoover, Benjamin S. Minor, John J. Hamilton, J. Spaulding Flannery, C. F. R. Ogilby, Frank J. Hogan, Lucian H. Vandoren, George E. McNeill, George C. Gertman, William W. Millan, Samuel McComas Hawken, Milton W. King, F. Regis Noel, Frederick Stohlman, Richard E. Wellford and Godfrey L. Munter.

More Bodies Found On Cuba's Shores

Machado Calls Attention to Needs of Orphans in Hurricane.

Havana, Nov. 15 (A.P.).—The gunboat 24 De Febrero, cruising along southern shores, which were swept by the hurricane last week, sent a radio message today saying all tiny settlements along the south coast were destroyed.

This was the first general report from that section owing to disruption of communications. It emphasized the extent of the tragedy in Camaguey and Oriente Provinces. The message said bodies of 26 persons were found at Cape Guayabal, east of Santa Cruz del Sur, and that fishing boats were found stranded far inland.

Camaguey, Cuba, Nov. 15 (A.P.).—President Machado, on a tour of inspection in Camaguey Province, which was struck most severely by last week's hurricane, urged attention today to the problem of "hundreds of orphans whose welfare and education must not be neglected." Alberto Barreras, president of the Senate, was with the president in Santa Cruz del Sur, where about 2,500 were killed or drowned in a great tidal wave. He said fishing materials were urgently needed on the Camaguey coast in that region.

Three States Get $1,652,947 Loans

Kansas, Texas and Florida Are Aided by R. F. C.

(Associated Press.)

The Reconstruction Corporation yesterday authorized relief loans to Kansas, Texas and Florida totaling $1,652,947. The Kansas loan, for $686,206, is for use in 99 counties. The Florida one of $729,734 is for 50 counties.

Texas gets $237,097. The Lone Star State advance specifically is for relief in the following cities and counties:

Harris County and Houston, Tarrant County and Fort Worth, Jefferson County and Beaumont, Neuces and Port Arthur, Thavis and Austin, McLellan County and Waco, Anderson County and Palestine, Robertson County and Hearne, Bexar County and San Antonio and Potter County and Amarillo.

DIED

BARNHART—Suddenly, on Tuesday, November 15, 1932, at his residence, 432 Sixth street southwest, HARRY, beloved husband of Ellie Barnhart, in the seventy-ninth year of his age. Funeral services will be held at the above residence, on Friday, November 18, at 8 p. m. Relatives and friends are invited. Remains will leave by automobile for interment at Hagerstown, Md., where services will be held at Rose Hill Cemetery upon arrival. Interment at Hagerstown, Md. (Baltimore, Md., and Harrisonburg, Va., papers please copy.)

BROOKINGS—On Tuesday, November 15, 1932, at his home, 2700 Upton street northwest, ROBERT SOMERS, beloved husband of Isabel Brookings, in his eighty-third year. Funeral services at the Bethlehem Chapel, Washington Cathedral, on Wednesday, November 16, at 11 a. m. Services in St. Louis to be announced. No flowers, by request.

CARTER—On Monday, November 14, 1932, at 10:05 a. m., at the residence of her daughter, Mrs. Styles E. Woodruff, 602 K street northeast, MARY V., beloved wife of the late Bushrod Carter, and mother of Mrs. Harvey Francis, Mrs. Ruth I. Gardiner, and Charles E. Carter. Funeral from the above residence on Wednesday, November 16, at 3 p. m. Relatives and friends invited. Interment at Prospect Hill Cemetery.

CHAMBERLIN—Services for the late JUSTIN MORRILL CHAMBERLIN will be held at St. Margaret's Church Wednesday morning, November 16, at 11 o'clock. Interment Rock Creek Cemetery.

CLARK—Entered eternal life on Sunday, November 13, 1932, ELDRED GARNETT, son of the late W. D. and Helen Davis Clark, and beloved husband of Emma Le Preux Clark and devoted father of Helen C. Hammersla and Eldred Le Preux Clark. Funeral services from his late residence, 1200 East Capitol street, on Wednesday, November 16, at 2 p. m. Interment Cedar Hill Cemetery.

CROMWELL—On Tuesday, November 15, 1932, at 1 p. m., at the residence of his daughter, Miss Neva Cromwell, 1722 Nineteenth street northwest, MELVILLE CROMWELL. Mass at St. Paul's Catholic Church, Seventeenth and V streets northwest, on Thursday, November 17, at 10 a. m. Interment Mount Olivet Cemetery, Frederick, Md. (Baltimore, Md., papers please copy.)

HUGHES—On Monday, November 14, 1932, at 4:20 a. m., at Georgetwon Hospital, FRANKLIN ERNEST, beloved husband of Jessie M. Hughes. Funeral from Hysons's funeral home, 1300 N street northwest, on Thursday, November 17, at 2 p. m. Relatives and friends invited to attend. Interment at Glenwood Cemetery.

KALLINA—Suddenly, on Sunday, November 13, 1932, at her residence, 4224 Eighth street northwest, ANNA M., beloved wife of Emmanuel F. Kallina, and mother of the Rev. E. J. Kallina, of New York Mills, N. Y.; Emma T. Yilek, of Washington, D. C., and Josephine K. Andrews, of New York City. Funeral from her late residence Wednesday, November 16, at 2 p. m. Interment Cedar Hill Cemetery.

LANSDOWNE—On Tuesday, November 15, 1932, at his residence, 2109 North Calvert street, Baltimore, Md., GEORGE E. S., beloved husband of the late Leonora B. Parks Lanadowne, in his eighty-seventh year.

McCOLM—On Monday, November 14, 1932, at her residence, 1417 Belmont street northwest, ELLOURA COWLES, wife of Andrew Green Lee McColm.

McKENNA—On Monday, November 14, 1932, at his residence, 6217 Western avenue, Chevy Chase, D. C., HARRY F., beloved husband of Grace Sartwell McKenna. Funeral from his late residence on Thursday, November 17, at 9 a. m., thence to Blessed Sacrament Church, where mass will be offered at 9:30 a. m. for the repose of his soul. Relatives and friends invited. Interment Mount Olivet Cemetery.

MONROE—On Monday, November 14, 1932, near Rockville, Md., LEON IRVIN MONROE, in his sixty-second year. Body resting at Warner E. Pumphrey's funeral home, Rockville, Md. Notice of funeral later.

PURDY—Suddenly, on Tuesday, November 15, 1932, at his residence, 117 Sixty-first street, Capitol Heights, Md., JOHN R., beloved husband of Ida A. Purdy. Notice of funeral later.

REEVES—On Tuesday, November 15, 1932, at 1:30 a. m., at her residence, 1214 G street southeast, MARY M. REEVES, aged seventy-five years. She is survived by two daughters, Jessie Frances Irwin and Mary E. Fisher, and one son, Joseph O. Reeves; eight grandchildren and one great-grandchild. Services at Deal's funeral parlors, 816 H street northeast, on Thursday, November 17, at 2 p. m. Relatives and friends invited. Interment in Congressional Cemetery.

REH—On Tuesday, November 15, 1932, at Sibley Hospital, HELEN E., beloved daughter of Fred R. Reh, jr., and Ellen Reh. Funeral from the parents' residence, 214 B street southeast, on Friday, November 18, at 2 p. m. Relatives and friends are invited. Interment at Rock Creek Cemetery. (Services by W. W. Chamber Co.)

SPRINGIRTH—On Tuesday, November 15, 1932, at the Washington Sanitarium Hospital, Takoma Park, Md., CLARA T. NAEDEL, beloved wife of Reinhold P. Springirth. Body resting at Warner E. Pumphrey's funeral home, Rockville, Md. Notice of funeral later.

STAHL—On Tuesday, November 15, 1932, at Providence Hospital, BERTHA R., beloved wife of Harry J. Stahl. Funeral from her late residence, 266 Kentucky avenue southeast, on Friday, November 18, at 10:30 a. m. Relatives and friends invited. Notice of interment hereafter.

SULLIVAN—Suddenly, on Tuesday, November 15, 1932, at his residence, 230 Wootton avenue, Friendship Heights, Md., SIMON E., husband of Mary Polk Sullivan. Funeral from his residence, Friday, November 18, at 8:45 a. m., thence to St. Ann's Catholic Church, Tenleytown, D. C., where requiem mass will be said at 9 a. m.

TAVENNER—On Sunday, November 13, 1932, at home, MAE B. (nee Butt), beloved wife of John W. Tavenner. Funeral from residence, 3713 Fulton street northwest, Wednesday, November 16 at 2 p. m. Relatives and friends invited to attend. Interment Prospect Hill Cemetery.

WATERS—On Monday, November 14, 1932, at Providence Hospital, TACY FRANCES WATERS, loving mother of Mrs. Georgia H. Swan and Mrs. Pauline L. Harmon, in her seventy-seventh year. Funeral from her late residence, 1806 Nineteenth street northwest, on Thursday, November 17, at 2:30 p. m. Interment in Glenwood Cemetery. (Virginia papers please copy.)

WHALEY—On Saturday, November 12, 1932, at her residence, at Philadelphia, Pa., JEANIE NOBLE WHALEY, aged seventy-six years. She is survived by her son, Rexford N. Whaley, of Philadelphia.

WITHEROW—On Tuesday, November 15, 1932, at his residence, 3410 Macomb street northwest, JOHN S., son of Charles W. and Nora Witherow, aged eleven years eleven months. Notice of funeral later.

CARD OF THANKS

CLARK—Brothers and sisters of the late JOSEPH S. CLARK extend their sincere, grateful appreciation to his commander at the Navy Yard; brothers of Almas Temple, Albert Pike Consistory, Scottish Rite; Highland Lodge No. 184, A. F. A. M. of Baltimore, Md., and the brothers and wives of the I. M. Union. We shall never forget the beautiful sentiments you have so generously accorded during our bereavement.

THE FAMILY OF GEORGE S. CLARK, JESSE W. CLARK, MRS. G. WEBBER, MRS. A. NEUROHR AND MRS. D. CORBIN, of the Cecil Apts.

A Complete Funeral for $75.00

Or even LESS. The $75 funeral includes: Casket, any color; plate engraved with name, No. 1 outside pine case, embalming by competent men, washing, dressing and shaving, if necessary; advertising of notices, hearse, 2 Cadillac limousines, rugs, chairs, scarf for the door, removing from hospitals or home and all necessary services that are so well known at the DEAL FUNERAL HOME. NO EXTRAS.

Deal Funeral Home
LINCOLN 8200

FUNERAL DIRECTORS

CHAS. S. ZURHORST
501 EAST CAPITOL ST. LINCOLN 0372

Frank Geier's Sons Co.
1113 SEVENTH ST. NW. Telephone
Modern Chapel. NATIONAL 2473.

THOS. S. SERGEON
1011 7TH ST. NW. Telephone Natl. 1090.

JAMES T. RYAN
317 PA. AVE. SE. Atlantic 1700.

ESTABLISHED 1876.
JOHN R. WRIGHT CO.
1337 10th st. nw. Phone North 0047.

J. WILLIAM LEE'S SONS CO.
FUNERAL DIRECTORS
CREMATORIUM
4th and C Sts. N.E. Lincoln 5200

FUNERAL DESIGNS

GEO. C. SHAFFER 900 14TH ST. NW
Expressive Floral Emblems. Phone
Moderate prices. Open eve. & Sun. Nat. 0106

GUDE BROS. CO., Florists
1212 F STREET. National 4276.
APPROPRIATE FUNERAL DESIGNS.

Julius Garfinckel & Co.
F STREET AT FOURTEENTH

TODAY . . . DECIDE THE IMPORTANT MATTER OF YOUR WINTER COAT . . .

WE HAVE JUST RECEIVED MANY NEW COATS, WHICH ADDED TO OUR UNUSUAL STOCKS, BRING OUR SELECTION TO THE PEAK OF PERFECTION.

Among them are many moderately priced coats . . . greatly deserving of the praise being given them.

Women and Misses . . .

Third and Fourth Floors.

An Unusual Gift Idea
STERLING SILVER
mounted
MONOGRAMMED
GEAR SHIFT BALL

The newest expression of personal taste for motorists. Distinctive, individual monogram designs. A gift that is different —and worth while.

Priced at
$3.00
In Silver and Black
$3.50
In Silver and Colors

B. Harris & Co.
F Street at 11th
Jewelers and Diamond Merchants for Over Half a Century

THANKSGIVING HOLIDAY FARES
ONE CENT PER MILE
for each mile traveled
ROUND-TRIP Fares from Washington, D. C.

Atlanta, Ga.	$12.76	Greensboro, N. C.	$5.09
Augusta, Ga.	11.19	Knoxville, Tenn.	10.14
Asheville, N. C.	9.50	Lynchburg, Va.	3.46
Birmingham, Ala.	15.23	Macon, Ga.	13.09
Columbia, S. C.	9.53	Memphis, Tenn.	19.65
Chattanooga, Tenn.	12.37	Nashville, Tenn.	14.78
Charlotte, N. C.	7.56	New Orleans, La.	22.33
Charlottesville, Va.	2.22	Raleigh, N. C.	5.69
Danville, Va.	4.75	Winston-Salem, N. C.	6.27

Proportionate fares to other points in the South.
DATES OF SALE: November 22-23 and morning trains November 24.
FINAL LIMIT: November 28.
REDUCED PULLMAN FARES
For information, tickets and Pullman reservations call
City Ticket Office, McPherson Sq., 15th & K Sts. N.W. Phone NA 1465-1466
Union Station Phone NA 2760
SOUTHERN RAILWAY SYSTEM

PETRO NOKOL
OIL BURNERS SAVE MONEY
Automatic Heating Corp.
1719 Conn. Ave. North 0627

Boudoir Chairs
with pleated valances

Unusually large and certainly interesting is our present display of colorful Boudoir Chairs in delightful bedroom patterns. There are lovely pillow-back styles at $16.50 and others for considerably less. May we show you today?

MAYER & CO.
Seventh St. Bet. D and E

DOCTORS *Recommend* **AMBULANCES** *By*
The GREATER Chambers Co
Clean, Fresh and SANITARY
Charges Lowest in City
$4.00 ANY PLACE IN D. C.
VERY LOW RATES ON LONG DISTANCE CALLS
Call COL. 0432

NAVY OFFICER HELD PROBABLE SUICIDE

Lieut. Ames Wed Capital Woman, Forsaking First Wife, Witness Says.

Norfolk, Va., Nov. 15 (A.P.).—A verdict of probable suicide was returned by the Norfolk city coroner following an inquest today in the death of Lieut. (J. G.) Jack W. Ames, U. S. N.

His body was found in a downtown hotel here on November 2. Dr. C. D. J. MacDonald, coroner, said the naval officer died of a poison, the character of which at this time "is unknown to the coroner."

A pint flask found beside the body of Lieut. Ames contained an amber fluid which, when analyzed by experts in the Norfolk Health Department Laboratory, was shown to be composed of whisky, paragoric, aromatic spirits of ammonia and another element, which baffled all attempts at identification.

Coroner's investigator, Leon Nowitzky, sole inquest witness, testified an investigation he conducted revealed that Lieut. Ames had a wife living on the West Coast, was recently married to another woman living in Washington, D. C., and was keeping company with a third woman, this one living in Norfolk. Nowitzky testified he had learned Lieut. Ames had carried a large amount of life insurance and that recently he had transferred the insurance so that the second wife was named beneficiary instead of the legal wife on the West Coast.

Lieut. Ames recently had borrowed $700 from another naval officer at the Naval Operating Base here and had purchased a $200 diamond ring from a local jeweler, on which he had paid only a small amount, Nowitzky testified.

The deceased had applied for a 30-day leave of absence in September, and was to have reported for duty at the Naval Base here the day before he was found dead in the hotel room.

LIBBY HOLMAN CASE DROPPED BY STATE

Continued from Page 1.

the clerk to enter the order of nol pros, discharge the defendants, and release their $25,000 bonds.

Defense attorneys said the action of the solicitor was acceptable to them. They interpreted it as the most complete exoneration possible under the laws of North Carolina, saying it restored their clients to the status existing before the murder charges were voted by a grand jury August 4.

The final act in the real-life drama that aroused the interest of millions was prosaic.

Neither Libby Holman Reynolds, the torch singer whose husky-throated singing of blues songs had captivated thousands, nor young Walker was in the courtroom. Their several attorneys were present, however.

Announcing that Sheriff Transou Scott and Assistant Solicitor J. Erle McMichael, who had been active throughout the inquiry, concurred in his action, the solicitor made known his decision to nolle prosse the case.

He explained the evidence was insufficient to warrant a trial, and that if it should go to trial, an acquittal would be certain.

"If the defendants are not guilty," he said, "the least the State can do is to remove the case from the docket. If they are guilty, then the door should not be closed to a prosecution, should sufficient evidence to justify it be available at any time hereafter."

In his statement the solicitor revealed that in spite of investigating officers' claims from time to time of "new evidence" practically all of the evidence now available "was presented to the coroner's jury." That jury returned a verdict that young Reynolds came to his death by a gunshot wound "at the hands of a person or persons unknown."

The solicitor also revealed that the grand jury, which returned the indictment charging "felonious, premeditated and willful murder," followed that course without "the benefit of evidence of any witnesses who were present at the party or who were in the house at the time of the shooting."

Young Reynolds was found wounded at 1 a. m., July 6, shortly after the break-up of a birthday party at Reynolda, palatial estate of the tobacco manufacturing family. The coroner's verdict was recorded July 13, and on August 4 the widow and Walker were indicted.

Ford Tractor Factory In Ireland Is Closed

Cork, Irish Free State, Nov. 15 (A. P.).—The plant of the Ford Motor Co. here closed down for an indefinite period this afternoon. The entire plant will be transferred to the new Ford plant at Dagenham, Essex, near London.

The Ford plant in Cork has been making tractors for export to every country in Europe and the United States. The business was of such importance that in 1930, shortly after the plant was started, the Free State started making its own commercial treaties with European countries in order to facilitate the exporting of tractors. Most of the equipment of the Ford plant was transferred to Dagenham some time ago. The plant was established at Cork four years ago.

INSULL, JR., DENIES FAMILY GOT $40,000

Continued from Page 1.

structed by his father and other Insull officials to negotiate with the banks for a "standstill" agreement under which they would demand no more collateral. In return, he said, he planned to make a "jackpot" of unpledged stock and assets of the companies as possible security for all the banks.

The court hearing was in the nature of a search for possible hidden assets of the $250,000,000 Utilities Investments and the $140,000,000 Corporation Securities companies—the holding mediums for the balance of power in Insull enterprises. Investors lost about $300,000,000 in their collapse.

Only once did young Insull make any reference to his own financial losses. He said:

"Officials of the Guaranty Trust Co. asked if myself and my father would be willing to indorse the loans in lieu of further collateral.

"I replied that all my property except a little real estate was tied up in the companies and that therefore my indorsement would be of little value. I did not speak for my father in the matter."

Moral 'Confusion' Attacked At Baptist Group's Session

The Rev. Clarence M. Cranford, Philadelphia, Urges Youth to Find Stable Foundation for Lives to End "Chaos;" Reports on B. Y. P. U. Heard

Urging youth to seek a stable foundation for their lives, the Rev. Clarence M. Cranford, eloquent, youthful Philadelphia clergyman, last night declared before the opening session of the annual conference of the Columbia Association of Baptist Churches that the world today is in a state of "moral confusion."

In this "great chaos," declared the Rev. Mr. Cranford, youth is looking to the church for an answer. Everywhere, he said, he hears questions.

"Why shouldn't women smoke? Why shouldn't young people drink? Why shouldn't they play cards on Sunday? To what extent can I be naughty and still be nice?"

To those and other questions of similar nature, said the Rev. Mr. Cranford, the church must come as an inspiration for youth to seek a stable, moral path.

"A vital, dynamic, living concept of God," declared the Rev. Mr. Cranford, "must and should be brought forward so that young people may find some way out of the moral confusion of today."

Too much individualism, too much freedom exists, said the Rev. Mr. Cranford. While not agreeing with the philosophical trend of Walter Lippman's "Preface to Morals," he said he agreed with the latter's citation of Huxley that "a man's difficulties begin when he finds he can do what he likes."

The meeting will continue through tonight, all sessions taking place at the Calvary Baptist Church, Eighth and H streets northwest.

Reports of officials of the Baptist Young People's Union of the District last night showed 1,064 members. Of this total, 841 were listed as church members; 559 as active church workers, and 697 as regular contributors to the church.

Among the main events of this morning's program will be an address by Dr. Solon B. Couzens, of Richmond, Va., and a pageant under the direction of Mrs. E. L. Carlton. The afternoon session will be addressed by Drs. J. W. Cammack, of Danville, Va., and George L. White, of Ministers and Missionaries Benefit Board.

The conference will close tonight with addresses by the Rev. V. W. Dyer and Dr. C. O. Johnson, president of the Northern Baptist convention.

Society Aviator And Pilot Killed

Head of Insurance Firm Dies in Plane Crash Near Dover, Del.

Dover, Del., Nov. 15 (A.P.).—An insurance broker, prominent in Delaware society, and his pilot were burned to death today as their airplane burst into flames in a crash about a mile south of this city.

The dead were J. A. Montgomery, jr., 37, president of the J. A. Montgomery Insurance Co., Inc., and Leslie MacAllister, 28, both of Wilmington.

Trapped in the debris of the flaming cabin of their plane, the men died while spectators and firemen, driven back by the heat of burning gasoline, stood by helplessly. Identification was made through a charred wallet belonging to Montgomery.

No More Politics, Dawes Declares

Through With Public Life Forever, He Says in Spiking Rumors.

Chicago, Nov. 15 (A.P.).—The door of retirement has shut with finality on the picturesque political career of former Vice President Charles Gates Dawes. A power in virtually every Republican national campaign since that of his fellow Ohioan, President McKinley in 1896, the former head of the Reconstruction Finance Corporation has, he declared, sheathed his political rapier forever.

"My retirement is permanent," he told interviewers tonight. "I am out of politics for good."

His brusque statement not only mowed down any suggestion that he might be called upon to head the G. O. P. ticket in 1936 but swept him out of the councils and battle fronts of that campaign toward which Republican eyes are turning.

Wife Found Dead Near Mate's Body

Woman Shot and Battered With Two Hammers; Husband Blamed.

Morgantown, W. Va., Nov. 15 (A.P.).—Shot and battered with two hammers, Mrs. William E. Lyona was found dead in her home today, a few feet from the body of her husband, who had been shot through the head.

Prosecuting Attorney Albert Shuman said he believed Lyons, 41-year-old coal mine fire boss, had shot his wife while she slept and then battered her, and committed suicide.

A revolver was found next to the dead man. One hammer, broken, was under the bed, and another was beside the body of the wife.

The New Aid in PREVENTING Colds

When Colds Threaten—at that first sign of "catching cold"—just a few Drops up each nostril. Many Colds can be *avoided* altogether.

Your Standby in TREATING Colds

If a Cold Develops—strikes without warning—or slips by every precaution—the direct double action of VapoRub brings quicker *relief*.

To reduce your "Colds-Tax" follow Vicks Plan for better Control-of-Colds—fully explained in each Vicks package. In extensive clinical tests, Vicks Plan cut the costs of colds more than half!

PREFERENCE URGED FOR LOCAL WORKERS

Building-Trades Men Protest Against Importation of Foreign Labor.

The District Commissioners received another plea yesterday that contractors on municipal building projects be required to employ local workmen, particularly mechanics, but they explained that they are unable to make such specifications under the law.

The petition, signed by a group of building-trades men, asked the Commissioners to "do something to break up the practice of importing foreign labor. For the last five years," the petition continued, "the contractors have not given the taxpayers a square deal on this work, and we think we should get a just percentage of the work."

Construction of the Taft Junior High School was cited in the petition as a case in point. The Burroughs Citizens Association, which led the fight for restoration of the cupola on the school, recently made a similar plea that local labor be used.

District Engineer Department officials explained that the Commissioners are required to award building contracts to the lowest responsible builders and are without authority to specify that local labor be used. As a result the majority of projects go to out-of-town contractors who import their own labor because it is cheaper than can be obtained locally.

67 Sworn in as Lawyers.

Annapolis, Md., Nov. 15.—A class of 67 young lawyers, who recently qualified in the State bar examinations, today were formally admitted to practice at ceremonies held before the court of appeals. Two of the group are young women, Miss Bona R. Lockwood and Miss Irene M. Zaccaro, both of Baltimore.

Telegraphic Dispatches

New York, Nov. 15 (A.P.).—A suit for an accounting by the Bethlehem Steel Corporation was filed today in supreme court by the Standard Investment Co. and Irma W. Jackson, stockholders. It charged officers and directors of Bethlehem used $20,383,614.50 of corporation funds between October and December, 1929, to purchase 221,200 shares of its own common stock for "ulterior, concealed and undisclosed purposes."

Evansville, Ind., Nov. 15 (A.P.).—A rattlesnake with five rattles was killed in the heart of downtown Evansville this afternoon by two 15-year-old boys.

New York, Nov. 15 (A.P.).—Appointment of Prof. Felix Frankfurter, of the Harvard law school, as the George Eastman visiting professor at the University of Oxford for the academic year 1933-34 was announced today.

New York, No. 15 (A.P.).—Announcement that the Lord Rothschild bird collection, composed of 280,000 specimens, has been presented to the American Museum of Natural History was made today by Prof. Henry Fairfield Osborn, president. The collection was presented by Mrs. Harry Payne Whitney and her children, Prof. Osborn said, as a memorial to her late husband.

White Plains, N. Y., Nov. 15 (A.P.).—Moe Mark, millionaire theatrical man, pioneer moving picture developer and one of the largest stockholders in Warner Brothers, left all of his estate, estimated at from $3,000,000 to $6,000,000, to his immediate family, his will, filed today, disclosed. He died two weeks ago.

Graham, N. C., Nov. 15 (A.P.).—Mrs. Riley Dollar, 43-year-old wife of a textile worker, early today shot and killed two of her children as they lay asleep, critically wounded another, and then calmly walked from her home and surrendered to police.

Liberty, Tex., Nov. 15 (A.P.).—An alleged conspiracy to collect $5,000 insurance landed a man and a woman in jail here today, both charged with murder in connection with the shooting of D. W. Browney, 62, a watchman for the Texas Gulf Sulphur Co. The plot, officers said both confessed, was broached by Mrs. Browney, a bride of some two months. Formerly she was the common law wife of B. Barrow, woodcutter and auto mechanic at Anahuac, the man who admitted he did the killing.

New York, Nov. 15 (A.P.).—Miss Ann V. Burnett, of Fort Worth, Tex., and James Goodwin Hall, New York aviator and broker, will be married tomorrow, they announced today. Miss Burnett added that they would live in New York City. Hall has made several speed flights. A year ago he narrowly escaped death when his plane fell on Staten Island, killing his passenger and a woman resident of the island.

House of Lords Adopts Ottawa Imperial Pacts

London, Nov. 15 (A.P.).—The House of Lords adopted without discussion, on third reading today, the government bill implementing agreements reached at the imperial conference in Ottawa.

This was the last parliamentary step toward putting those agreements into effect. The royal assent probably will be given immediately.

2 DAYS ONLY! $3

FREDERICS VITA TONIC or EUGENE Wave Complete. Reg. $10 .....

Any Three 50c Services $1.00.

Corner 14th and Clifton Streets N.W.

Columbia 10136 in West Clifton Terrace

Anglin's BEAUTY SHOPPE

QUALITY BECKERS VALUE

Pre-Christmas Sale

- $15.00 Men's Dressing Cases.....$9.95
  Zipper case—9 useful fittings
- $10.00 Beverage Set in Leather Case...$4.95
  Shaker—4 Cups—squeezer—2 flasks
- $20.00 Traveling Clocks.....$12.50
  Elgin Clock—fine leather case
- $4.00 Men's Belt Sets.....$2.95
  Leather belt—sterling silver buckle
- $4.95 Fine Leather Wallets.....$2.95
  Ostrich or seal—14-kt. gold corners

Buy Now—Save on Christmas Gifts

1314 F STREET N.W.

Read The Post's New Classified Ads

Chesterfields are Milder—

Chesterfields Taste Better

You know how it is. If a cigarette is mild—that is, not harsh or bitter, but smokes cool and smooth—then you like it and don't worry about how many or how often you smoke.

And if it tastes right—that is, not oversweet, not flat—then you enjoy it all the more.

The right kind of ripe, sweet Domestic and Turkish tobacco . . . the right ageing and blending . . . make Chesterfields milder, better-tasting . . . They Satisfy!

© 1932, Liggett & Myers Tobacco Co.

RAZING OF AVENUE BUILDINGS SOUGHT

Ford Company Ownership of Sterling Hotel Is Confirmed.

The disclosure by The Washington Post on October 4, 1931, that Ford Motor Co. was the unannounced purchaser of the important business site at Pennsylvania avenue, Thirteenth and E streets northwest, was officially confirmed yesterday by an application to raze certain buildings on this site filed with the office of District Building Inspector Oehmann and listing Ford Motor Co. as owner of the property.

Employes of the office were informed that the razing of the buildings was for use of the site as a temporary parking lot. Permanent use of the property, it is now generally regarded, will be as a location for a new building for the Ford company, whose former plant at John Marshall place and Pennsylvania avenue northwest, eventually will make way for District government construction.

The application issued yesterday gives permission to demolish premises at 1231-1239 Pennsylvania avenue, brick buildings from one to three stories in height and having 80 of the 89 feet Pennsylvania avenue frontage and 75 of the 144½ feet Thirteenth street frontage of the Ford Co.'s property. Applications are expected to be filed soon for the razing of the Sterling Hotel at the southeast corner of Thirteenth and E streets northwest, as well as other structures in the Ford Co.'s property.

The filing of the application clears a real estate mystery of more than two years. On August 8, 1930, The Washington Post announced exclusively the sale of this valuable business site to Riggs National Bank, trustee for the unidentified buyer, for an unreported cash consideration, later reported at approximately $1,500,000. Clarence Dodge, a vice president of Weaver Bros., Inc., represented the purchasers and the Christian Heurich, jr. Realty Co., Lawrence J. Heller, Tobriner & Graham and Barnum L. Colton, the owners; Charles Jacobsen, Dr. Thomas E. Ogram, Miss Pauline Baum and the Isidor Grosner estate.

Second Pittsburgh Bank Fails to Open

Duquesne National, With $4,000,000 in Deposits, Is Closed.

Pittsburgh, Nov. 15 (U.P.).—The Duquesne National Bank with $4,000,000 in deposits closed today, the second national bank to close its doors this week in Pittsburgh. The Diamond National Bank closed Monday.

The closings were not caused by any new developments, but were the result, the Diamond Bank's statement explained, of continuous withdrawals by depositors over a period of eighteen months.

The Duquesne National Bank statement said the general recession in business and continued withdrawals made closing necessary. Its December statement gave its resources as $9,178,451.03. Demand deposits were listed then as $2,372,966.50 and time deposits as $1,761,865.31.

Dr. Kolb Named Head Of Missouri Hospital

Dr. Lawrence Kolb, formerly connected with the Public Health Service here, has been appointed superintendent of the Federal Hospital for Mental Delinquents at Springfield, Mo., it was announced yesterday.

Dr. Kolb was with the Public Health Service here for several years.

60 Who Practiced Nepotism In Congress Were Defeated

Smoot, Watson and Jones Among Victims; 109 Who Carried Relatives on Pay Roll Still Remain on Hill.

(Copyright, 1932, by the United Press.)

Sixty senators and representatives whose relatives were revealed as being on the federal pay roll are now on the way back to private life as a result of the 1932 election campaign.

Of a known total of 189 there are still 109 members left in the House and Senate who have carried relatives on the congressional pay roll within their present or preceding terms.

A number removed their relatives after the United Press reported specific instances of the practice several months ago.

Of 37 senators known to have given places on public pay rolls to wives, in-laws or other relatives, 5 have been defeated—Brookhart, Iowa; Jones, Washington; Smoot, Utah; Thomas, Idaho; Watson, Indiana. All are Republicans.

Of 133 House members who have come to the aid of deserving relatives at the taxpayers' expense, 55, divided between Republicans and Democrats, will not return for the next Congress. One, Andresen (Republican), Minnesota, is doubtful, depending upon the final count.

The most prominent member on the pay roll list, Speaker Garner, was elected to two jobs—his present House seat and the Vice Presidency.

The Alaskan delegate, whose wife had been on the congressional pay roll, was defeated for reelection. He is paid a representative's salary and has the privilege of debate, but has no vote.

The list of representatives known to have carried relatives on the congressional pay roll during the present or preceding Congress, and who have either voluntarily retired or been defeated in primary or election contests, includes:

Alabama—Patterson, Democrat.
Arkansas—Wingo, Democrat.
California—Swing, Republican, and Curry, Republican.
Colorado—Timberlake, Republican.
Connecticut—Freeman, Republican.
Florida—Yon, Democrat.
Georgia—Wright, Democrat, and Larsen, Democrat.
Illinois—Kunz, Democrat; Chindblom, Republican; Chiperfield, Republican; Holaday, Republican, and Yates, Republican.
Indiana—Gillen, Democrat.
Iowa—Robinson, Republican.
Kansas—Strong, Republican, and Sparks, Democrat.
Kentucky—Thatcher, Republican, Gilbert, Democrat.
Maine—Nelson, Republican.
Massachusetts—Underhill, Republican.
Michigan—Bohn, Republican (unofficial).
Minnesota—Christgau, Republican; Maas, Republican; Goodwin, Republican; Clague, Republican; Selvig, Republican. (Andresen, Republican, in doubt.)
Mississippi—Hall, Democrat; Collier, Democrat.
Missouri—Nelson, Democrat; Fulbright, Democrat; Barton, Democrat; Manlove, Republican.
Montana—Evans, Democrat; Leavitt, Republican.
Nebraska—Norton, Democrat.
Nevada—Arents, Republican.
New York—H. J. Pratt, Republican; Cooke, Republican.
North Dakota—Burtness, Republican; Hall, Republican.
Ohio—Brand, Republican.
Pennsylvania—Temple, Republican; Magrady, Republican; Stull, Republican; Shreve, Republican.
South Carolina—Dominick, Democrat.
South Dakota—Williamson, Republican.
Tennessee—Davis, Democrat.
Texas—Williams, Democrat.
Utah—Colton, Republican; Loofbourow, Republican.
Wisconsin—Nelson, Republican; Schafer, Republican.

Governor of Spanish Guinea Assassinated

Madrid, Nov. 15 (A.P.).—The foreign office announced today that Gustavo Sastoa, governor of Spanish Guinea, was assassinated recently by a native sergeant of colonial troops while the governor was visiting the Island of Annobon, near Fernando Po.

GIRL WINS IRONING CONTEST AT SHOW

Dorothy Strauv Is First and Sylvia Stam Is Second at Food Exhibit.

There's nothing to the story that as housekeepers, 1932's girls are good dancers and bridge players.

Last night's contest at the Food Show in the Washington Auditorium proved it when first and second places in the ironing competition were captured by young girls. Miss Dorothy Strauv, of 15 Eighth street southeast, ironed down the whole field to win the prize by ironing quickest, and rest a piece of wearing apparel. And she drew one of the largest items from the clothes line too—a man's union suit of the long winter variety. Miss Sylvia Stam, of 6921 Georgia avenue was second. The contest was one of the jolliest of the show.

This afternoon will witness a new popularity contest for babies between the ages of 1 and 4. The audience's favorite will receive a $2.50 gold piece. Santa Claus, however, will see that every child under 6 gets a toy.

The chief gift this afternoon will be a genuine Mossoul Persian rug of scatter size, valued at $42.

Tonight's session of the show, which is sponsored by the District Grocery Stores, Inc., will witness an apple-eating contest in which the girl who first consumes an apple without touching hand to it as it bobbles about on a plate will receive a prize. The main gift will be a cabinet gas range of latest design that retails for $97.50.

Man Admits Killing His Uncle and Aunt

John Moore to Be Taken to Indiana in Death of Farmer and Wife.

Virginia, Minn., Nov. 15 (A.P.).—Prosecutor James R. Emsweller, of Blackford County, Ind., tonight said John E. Moore, 29, had confessed to killing his uncle and aunt, Mr. and Mrs. A. C. Moore, at their farm home near Pennville, Ind., last Friday night.

Mr. Emsweller, who arrived here this afternoon with Sheriff Ira Mannix to question Moore, arrested at Tower, Minn., early Monday morning, said Moore was charged with first-degree murder. He first shot and killed his aunt, 55, and then killed his uncle 62, he confessed to officials.

Moore, who, Mr. Esweller said, has served sentences in three reformatories, told the officials, "I don't know why I killed them." He said he had been ordered from the farm two weeks ago by his uncle.

VICKS COUGH DROP
... All you've hoped for in a Cough Drop—medicated with ingredients of VICKS VAPORUB

JULIUS GARFINCKEL & Co.
F STREET AT FOURTEENTH

ANGELA VARONA
Famous New York Beauty Specialist

Will Present, Without Charge, a Bottle of Varona Undertone With Every Purchase of Varona Preparations During the Remainder of This Week

In Our Toiletries Department

Varona undertone is a liquid foundation for make-up which will enhance the transparency of your skin when make-up is blended over it. At this time of the year it is especially beneficial to the skin.

AND NOTE THIS: The Varona Treatment Box, a complete treatment, containing four facial preparations, will be reduced from $2.50 to $1.50 for this week only and we suggest you take advantage of this saving as this box will make an unusually attractive Christmas gift.

During the rest of this week, Miss Varona's personal representative will be in our toiletries department, where she will give advice, without charge, on the care of the complexion and the newest method of applying cosmetics . . . Call and see her.

VARONA PREPARATIONS ARE EXCLUSIVE WITH GARFINCKEL'S

Camalier & Buckley
PATINART WARE

Smoke Consumer
10.00

This beautiful ware has a base of Bronze, hand colored by the famous Hamburg artists, Ikora.

Made in Vases, Trays, Smoking Sets and other useful articles.

This Vase
22.50

Camalier & Buckley
Fine Leathergoods
1141 Connecticut Avenue
2 Doors Above Mayflower

WRINGER ROLLS
To Fit Your Old Washer . . $1.75 Each
Easy—Maytag—Thor and A. B. C.

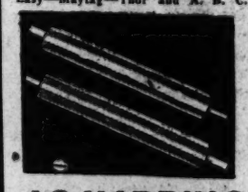

J.C. HARDING
NATIONAL 2160
IF IT'S ELECTRICAL WE DO IT
AND COMPANY, Inc.
1112 G ST., N.W.

Modernize with Gas FOR A CONVENIENT WINTER

$10 A MONTH
buys a Gas Furnace
FOR THIS HOUSE

$113 A YEAR
pays for the Gas

The owner of this home* used to think automatic gas heat would be too expensive. Then she got an estimate, found that it was far less than she had thought, and put in an Automatic Gas Heating plant.

After a year's use she found the actual cost was even less than our estimate, and now she says she would give up almost anything else rather than do without the comfort, the ease, the solid satisfaction of Automatic Gas Heat. More than any other one thing, Automatic Gas Heat makes housekeeping easier and winters comfortable.

For the average six-room brick row house, a complete gas heating plant costs $330 installed, and the cost of operation is about ten cents a day, for the year, more than other fuels. $330 on 3-year terms is about $10 a month, and the additional cost of operation pays the extra comfort, greater cleanliness, better health that gas heat gives you.

Remember that there is a special low rate for gas used in househeating. Find out what that will mean in the heating of your home. Call your heating contractor or DIstrict 8500.

*The name of the owner of this home (illustrated) will be supplied on request.

FOR WASHINGTON'S SAKE Give COMMUNITY CHEST

WASHINGTON GAS LIGHT CO.
411 Tenth Street N. W.
DIstrict 8500

MODERNIZE with Gas

GEORGETOWN GAS LIGHT CO.
1339 Wisconsin Ave. N. W.
WEst 0615

A STRONG BANK
thoughtfully managed

The name of the American Security & Trust Company on your bank book is emblematic of strength and stability. It represents not only the security afforded through the Company's large aggregate of resources, but also that measure of protection which comes from thoughtful management. The policies of this company are carefully adopted by men who are successful in their respective vocations. Its business from day to day is conducted under the supervision of officials who have made banking their study and life work. Such personal and untiring interest as that manifested by competent men in the affairs of this bank is conducive to thoughtful as well as successful management.

Five Banking Offices to serve you

AMERICAN SECURITY
AND TRUST COMPANY
15th and Penna. Ave.

Branch Offices:
Central—7th and Mass. Ave. N.W.
Northeast—8th and H Streets N.E.
Southwest—7th and E Streets S.W.
Northwest—1140 15th Street N.W.

Capital—$3,400,000 *Surplus—$3,400,000*

The Washington Post.

THE WASHINGTON POST CO.
Washington, D. C.

MEMBER OF THE ASSOCIATED PRESS.
The Washington Post is a member of the Associated Press, receiving the complete service of the world's greatest news-gathering organization.
The Associated Press is exclusively entitled to the use for republication of all news dispatches credited to it or not otherwise credited in this paper, and also the local news published herein.

TERMS OF SUBSCRIPTION.
Delivered by Carrier in Washington.

Daily, Sunday included, one year	$8.40
Daily, Sunday excepted, one year	6.00
Sunday only, one year	2.60
Daily, Sunday included, one month	.70
Daily, Sunday excepted, one month	.50
Sunday only, one month (with four Sundays)	.20
Sunday only, one month (with five Sundays)	.25

BY MAIL, PAYABLE IN ADVANCE.
(Maryland and Virginia.)

Daily and Sunday.	Sunday Only.	Daily Only.
One year..$10.00	One year....$4.00	One year..$7.00
Six months. 5.00	Six months.. 2.00	Six months. 3.50
One month. .85	One month. . .40	One month. .60

ALL OTHER STATES.
(Mexico and Canada, Incl.)

Daily and Sunday.	Sunday Only.	Daily Only
One year..$12.00	One year...$5.00	One year...$8.00
Six months. 6.00	Six months..2.50	Six months. 4.00
One month. 1.00	One month.. .50	One month.. .75

All Subscriptions by Mail Payable in Advance.

New subscriptions for The Post or renewals will not be accepted unless payment accompanies the order. Remittance should be made by draft, checks, post-office orders, registered letters or express orders, payable to The Washington Post.

Entered at the Postoffice, Washington, D. C., as second-class mail matter.

National Advertising Representative—PAUL BLOCK and Associates, Park-Lexington Building, New York; Palmolive Building, Chicago; Little Building, Boston; General Motors Building, Detroit; Guarantee Trust Building, Philadelphia; Russ Building, San Francisco; 236 South Hill St., Los Angeles.

Wednesday, November 16, 1932.

STRIKING AT BUREAUCRACY.

In the remaining three and a half months of his term President Hoover has a rare opportunity to promote the reorganization of the Government service. Since he has been President he has urgently recommended such action, and when the depression made drastic economies imperative he almost begged Congress to give him authority to eliminate waste and duplication from the departments and independent agencies. Congress gave him limited authority to act, and the President is now fully prepared to do so.

For several weeks J. Clawson Roop, Director of the Budget, has been scrutinizing every Federal agency with a view to consolidation of bureaus and commissions exercising similar functions. President Hoover has given a good deal of personal attention to the question, and it is understood that he will have a comprehensive plan ready for announcement as soon as Congress assembles. No action has been taken thus far, because all of the changes must have the tacit approval of Congress.

In carrying out this project the usual legislative procedure has been reversed. Ordinarily Congress passes a measure subject to approval or veto by the President. In this case the President will formulate the reorganization plan and put it into effect subject to a veto by Congress within sixty days. President Hoover is expected to lay his program before Congress at the very beginning of the short session, so that objections, if any, can be considered by the present Congress.

Numerous efforts have been made to eliminate bureaucracy, red tape, overlapping of service, waste and inefficiency from the Government service. But every attempt has been defeated by politics. Every bureau and every commission, however obsolete or useless, has its defenders in Congress. Agencies of all kinds have grown at haphazard and without a comprehensive plan, because Congress would not permit consolidation or reorganization. But Congress can not now defeat reorganization without advertising its own extravagance.

President Hoover can act with a free hand. Politics will not enter into his plan. Most members of Congress will be reluctant to lead a fight against a reform that is so urgently needed and which promises so much in the way of economy. This is probably the best opportunity the Government will have in many years to effect a reorganization program.

NEW JOBS FOR OLD.

There is no question that labor-saving machinery is constantly presenting industrial management with new problems if these modern inventions are not to throw old employes out of work. One executive of a manufacturing company which has adopted the unusual regulation that no man may be displaced by a machine until other work is found for him within the organization says that the rule has led to an increased volume of profits. Under pressure of finding openings for workers, while keeping up with mechanical improvements, this large concern, which manufactures metal products, has been forced to develop new ideas.

In the case of a machine that had reduced by one-half the labor required for a certain operation, experiments led to the development of a by-product in the form of house insulating material which makes substantial profits. Though scores of mechanical devices have been installed in the past ten years, this company's payrolls have increased. An improved paint, cheaper and more durable, is the result of another effort to locate workers displaced by an invention. The added responsibility of executives and department heads who are obliged to retain all their workers is a valuable stimulus.

Diversification in industry has become as desirable as it is in agriculture. When more heads of factories realize the advantage of widening the scope of their market and making executives responsible for keeping all workers employed at profitable tasks within the organization, the system will spread. Naturally, a research department is necessary in such a scheme, but a company that cannot maintain an extensive laboratory can afford to dedicate a certain amount to scientific experiment.

Changes in methods and materials are frequent and sudden today, and every manufacturer must keep well posted on the latent possibilities of his products. An essential element of successful growth is the cooperation of the workers. Their knowledge that their jobs are safe inspires them to cut costs when possible. The men in the company here referred to are encouraged to submit their ideas for improvements in methods or materials. This has resulted in an average of about fifty worthwhile suggestions a month during the last decade.

BRINGING BACK LIQUOR.

Public sentiment usually fluctuates from one extreme to another. Fourteen years ago the eighteenth amendment was written into the Constitution with the approval of an overwhelming majority of the people. Indications are that it will soon be torn out of the Constitution by a majority not less impressive. Prohibition is in extreme disrepute.

In the backward swing of the pendulum of public sentiment there is grave danger that another blunder will be committed. A few months ago even the wettest of the wets simply advocated turning the liquor problem back to the States. Now even the idea of State prohibition or control is lost sight of in the outright demand for beer and liquor. The debacle of prohibition is resulting in a crusade for liquor rather than more effective control over the liquor traffic.

Both political parties are committed to temperance programs. The Democratic national platform states:

> We urge the enactment of such measures by the several States as will actually promote temperance, effectively prevent the return of the saloon and bring the liquor traffic into the open under complete supervision and control by the States.

The Republican platform favors the elimination of the evils of prohibition and preservation of the gains that have been made. It states:

> We, therefore, believe that the people should have an opportunity to pass upon a proposed amendment, the provisions of which, while retaining in the Federal government power to preserve the gains already made in dealing with the evils inherent in the liquor traffic, shall allow States to deal with the problem as their citizens may determine.

But the States are not moving in the direction of effective control over the liquor traffic. On the other hand, they are repealing prohibition enforcement laws, apparently preparing for an uncontrolled flood of liquor as soon as the eighteenth amendment can be repealed or nullified. Colorado, Arizona, Washington, Oregon and North Dakota have repealed dry laws that were in force before the eighteenth amendment was adopted. Wherever the question of repealing State antiliquor laws was submitted to the voters in last week's election the verdict was wet.

The Government is apparently preparing to hand over control of the liquor traffic to the States, and the States are preparing to abandon that authority. The guarantee of both major parties against the return of the saloon seems to have been forgotten. State control over liquor has been weakened, and a period of chaos is in prospect if the eighteenth amendment is repealed or the Volstead act substantially altered.

Millions of voters favor repeal only because they believe it would result in more effective control of the liquor traffic in States that wish to be dry. If the destruction of both State and national liquor laws results in no control at all, the pendulum of public opinion will certainly swing in the other direction again. It is time for the States to begin tightening up their regulations and making arrangements to prevent the unbridled sale of liquor in anticipation that the Federal Government will withdraw from this field.

If any political party gives its attention only to repealing national prohibition and pays no attention to its pledge for rigid liquor control within the States, it may find that the present wet boom is really a boomerang.

A MODERN PRISON.

The Government's new penitentiary at Lewisburg, Pa., marks the latest development in the scientific treatment of criminals. Its opening this week is an important event in the development of a new policy. Additional prison facilities have been much needed by the Government for several years. The new institution will give the Prisons Bureau an opportunity to relieve congestion in some of the older penitentiaries as well as to observe the effect of a model institution upon criminals housed in it. Federal prisons are one of the weakest points in the entire judicial system. It is encouraging to note this definite step toward improvement.

The new prison seems to afford a compromise between the two theories of criminology. The old theory of punishment is a failure, because it turns back to society men with more pronounced criminal tendencies than they had when entering prison. The theory of reformation is impractical for a large number of convicts, because human character is not easily changed. This leads directly to the modern policy of segregation. Society must be protected from incurable criminals, even though iron bars are necessary to do it. But individuals who fall into crime incidentally and are not depraved in nature may be rehabilitated in prison shops and schools.

The new prison at Lewisburg is equipped to handle both types. It is surrounded by a 21-foot wall, although it is not of the fortress type. Its educational facilities are the finest of any American prison. Shops with modern machinery where trades can be learned offer wholesome activity in place of idle plotting of new crimes. Cell blocks of the old type have been abandoned, but there are plenty of steel cells for desperate criminals. This prison makes it possible to administer that kind of treatment to which the various types of convicts will respond. It will be interesting to watch developments at the Lewisburg institution.

CHANGING VALUES.

Falling commodity prices have unsettled trade and impoverished producers all over the world. American farmers have complained loudly about what has been called the "rubber dollar," but the most justifiable protest of all comes from the rubber growers themselves, who really have to sell their product for prices which make the dollar look even more elastic than their rubber. A dollar today buys almost nine times as much rubber as it did in 1923.

The farmer finds it hard enough to meet interest and taxes when wheat and cotton bring but half or a third of former prices, but the rubber planters are having an even more difficult time, and very largely for the same reason—overproduction. The use of rubber in the United States has reached enormous proportions, tires, naturally, consuming a large proportion of the imported crude. Imports more than doubled in the ten years preceding 1929 when the total importation reached 469,000 long tons, which was more than half of the world production.

The National Industrial Conference Board has made a survey of commodity prices, comparing levels of 1923 with those of 1932 in the case of twenty-one products. While rubber suffered most from falling wholesale prices, few escaped heavy declines. The least change is recorded in the price of cattle. Based on Chicago market prices for "good to choice" steers, current prices are lower than in 1923 by 22 per cent. In 1929 this condition was reversed, the cattle seller getting 36 per cent more than six years before.

In the last boom year hogs, corn, copper, wheat and petroleum showed a similar advance over 1923. The greatest declines in price, after rubber, are shown in silk and cotton. A dollar's worth of silk in 1923 was worth but 61 cents in 1929, and has fallen to 19 cents this year. Cotton, as is well known in this country, suffered severely though not as heavily as silk. By 1929 all but six of the twenty-one commodities considered had declined in price, but this year, of course, all of them show heavy losses with resulting greatly reduced incomes for a large proportion of the population. This not only makes it difficult to meet fixed charges, but contracts purchasing power. It has been one of the points most frequently stressed by the President-elect in his campaign that the farmer's purchasing power must be restored. There will be nation-wide interest in seeing what measures the new administration will propose to this end.

Congress may decide that 2.75 beer is not intoxicating, but the Supreme Court after a supreme test might decide otherwise.

Lame duck congressmen are just the right folks to dispose of the lame duck war debts.

THE OUTLOOK FOR 1933

By RALPH B. WILSON, Vice President, Babson Statistical Organization, in the Kiwanis Magazine.

Business has struck bottom! A sharp rise in the commodity and security markets indicates that the worst is over. The present low water mark of business activity can not long endure. There is a scarcity of finished merchandise in the hands of retailers and more goods are constantly being consumed than are being produced. A flood of orders will burst and find the retailers' cupboard bare. Wholesale commodity prices will go higher. Good stocks and bonds will continue on their fundamental climb with the usual concomitant scares and reactions. Business activity will rebound from its overdepressed state, and it is quite possible that the rise will be sharp. The total volume of business in 1933 should be greater than that of 1932. Because the readjustment has been drastic it is not unreasonable to expect the recovery to reach normal by the close of 1934. If this forecast is even approximately true there is better business ahead of us for several years to come.

So far as the United States is concerned, we were ready to resume business in 1931. In fact, we staged a rather rapid recovery from February to the middle of the year. In July the largest private bank of Austria closed its doors. Gold began to leave Germany. A moratorium was declared to avoid German bankruptcy. Discussion relative thereto disclosed almost unbelievable foreign conditions that shook the very foundation of the world's confidence. Gold began to leave England. By September Great Britain went off the gold standard. Foreign countries began to drain American gold and money was withdrawn from the banks of the United States. The chain of events set in motion by the failure of the Austrian bank were wholly nonpredictable, but they interrupted our recovery and gave us an "imported depression."

In 1929 our commodity index of basic materials stood 50 per cent above prewar levels. Today many of these basic raw materials in spite of recent advances can be bought at or below the prewar level. Several commodities are selling or have sold recently at prices lower than ever before in the history of statistical information. Just as soon as business begins to buy basic raw materials at these bargain levels; just as soon as investors begin to buy securities at the unprecedented prices; just so soon as buying starts will we start out of the depths of this depression to recovery and prosperity.

The readjustment has been most drastic and intense. The efficiency of management and labor is greater than it has been for years. Any improvement in business would be clear "velvet" for business. Wages have been reduced. Overhead expenses have been cut. The cost of living is low. Commodities, stocks and bonds are in the bargain basement of a buying zone. Tension is less taut in Europe. Foreign countries have ceased draining our gold. There are fewer bank failures and less hoarding. There are still 133,643 banks in the United States that have not closed. Credit inflationary measures are becoming effective. There is an accumulated demand for goods augmented by heavy replacements in many lines. Investment sentiment is improved. The deflation has been definitely checked. Inflation is a possibility! Commodity and security prices have already turned up and we are now ready for the recovery in business which the rising stock market indicates.

Horatio on the Bridge.

POST HASTE

The new dealer didn't renig on the first hand, anyhow.

Conversational or contingent beer is getting so circumjacent that some folks can almost taste it.

The pen isn't penalty enough for knaves who organize a children's march upon the Capital.

Some debtor nations seem to think Uncle Sam will construe their "don't want to" as "can't."

Honduras Liberals were short on ballots, but as they have a lot of bullets left the election isn't over.

Other things may be unequal, but France and Germany appear to be well matched in the field of arms recriminations.

Colors are running short, but don't confuse the Red march on Washington with the campaign for red liquor.

The liberality of recent interpretations makes one wonder whether after all the eighteenth amendment was designed to bar alcoholic drinks.

Broadcasters are to have a Hays-Landis czar. His first ukase should require English pronunciation.

Hitler and Von Papen both lost prestige in the German elections; one because he got less votes and the other because he didn't get more.

A still on every farm is urged to end the depression, but farms already have stills.

District authorities must consider carefully how to handle the next army of marchers. A hot reception in December may be considered a warm welcome.

Complaint that there are no women in the official family of Presidents ignores the fact that there are always at least nine behind the cabinet.

Since every beverage now has a champion, why are the ginger ale men so backward about their best friend and first syllable?

The Governor has refrained from any who's-the-fifth-cousins-now? remarks.

If the Communist marchers induce Congress to contribute $50 per, pay unemployment insurance, and establish Federal relief stations, their party will grow and we can all quit work.

Returning to the Capital on six official legs Speaker Garner will look like a centipede to a lame duck.

PAUL HUDSON.

JUST FOLKS

By EDGAR A. GUEST

PRAYER.

Strengthen us, Lord, that we may hold
The faith when winds blow bleak and cold!

We who have sat beneath the trees
And quaffed our sparkling drinks at ease;

Have known all comforts and delights,
Days of employment, restful nights,

Friendships and happy, blazing fires,
Contentment and fulfilled desires,

Found serving Thee an easy task
When there was little men could ask.

But now, Oh, Lord, our fires burn low,
The cold, harsh winds of failure blow,

Our needs are great! Good Lord, we pray;
Grant us the courage for the day,

The heart to struggle as we must,
The faith, though prostrate in the dust,

That we shall, braving care and doubt,
At last work mankind's problems out.

(Copyright, 1932.)

They Come Out of the Storm Cellar When It Begins to Rain Duck Soup

By ROBERT QUILLEN

THE average man's mental picture of present conditions is wholly wrong.

He reads that ten million men are jobless; that former millionaires are now poor; and he imagines that wealth has somehow disappeared.

As a matter of fact, the land is glutted with money. The banks that remain are filled with money they dare not lend. One small town in California contains 4,000 millionaires. A few days ago the Government borrowed 150 millions from New York banks at three-eights of 1 per cent.

Why, then, is there no enterprise to provide jobs? Because so much of the Nation's capital is lying idle in banks or tied up in tax-free securities.

How can matters be mended? Only by recognizing the truth that the only dependable motive among men is self-interest.

Those who have wealth to invest are not concerned about the Nation's welfare, but only about their own. They hate and fear taxation.

There is no reason why certain securities should be tax-free. The tax exemption was a bribe. It was an unfair advantage—a kind of rebate—offered by the State to those who would buy its paper.

And when law-makers made the incredibly stupid blunder of exempting idle wealth from taxation while increasing the tax burden of industry and commerce, it was inevitable that the Nation should suffer.

Self-interest impelled the owners of wealth to invest in tax-free securities. Self-interest alone will persuade them to change their investments.

It is too late to talk of changing the law. The evil is done and will not be undone. Perhaps tax-free securities should and could be taxed, but they will not be—and that's that.

The only way to mend matters is to find a new appeal to self-interest—to attract idle money from its hiding place by offering a new kind of bait.

What can be offered? Well, money is hiding in tax-free securities to escape taxation. Offer it a similar advantage if it will go to work.

Deny further favors to idle money and give advantages to money that works.

The great problem of the future, caused by the increase of labor-saving machinery, will be to provide jobs for men.

Offer tax reductions to those who make jobs. Reward capital that serves society. Bribe wealth to go to work.

If he accepts a bribe to work for the enemy, the way to win him back is to offer a bigger bribe.

(Copyright, 1932.)

WHAT IS TO COME?

Press Surmises as to Probable Developments in Politics as a Result of the Election.

No Bogus Bonus Money.
Boston Transcript.

What the Senate did under Hoover, the Senate will do under Roosevelt—refuse any further cash bonus. Senator Robinson's speech makes that certain. "The printing of more money for immediate cash payment of the soldiers' bonus would threaten the national credit and result in much more harm than good," the Democratic leader declared. He went further, and put himself equally on record against the issue of bonds to make such payment. Since that process would "require the banks to take the bonds and issue (currency) notes to the veterans," it amounts to the same thing as the printing of fiat money, he said, and thereby showed that he was opposed to it.

Beer on the Way Back.
Minneapolis Journal.

That the manufacture and distribution of beer will be legalized in the United States before next summer is almost a foregone conclusion, in view of the wet victories in the congressional and senatorial races at the polls Tuesday. Every dry that was beaten was beaten by a wet; every wet that was beaten was beaten by another wet.

That the eighteenth amendment would be resubmitted became a virtual certainty when the national conventions were held last summer. That there will be a legalization of beer without any wait for the decision of the States upon constitutional prohibition, is made another virtual certainty by the action of the voters on Tuesday.

Free to Act.
Chicago Tribune.

In a win of such sweeping character the winner is exceptionally fortunate. He is free from particular obligations which he might regret. The claims of clique and group upon him are not imperative. He has taken his mandate from a whole people and there are no special services to be regarded as imposing either moral or material obligations. When a great vote, both in the popular election and in the electoral college, makes a President he is free from the importunities of special interests and special pleaders.

Generalities Are Not Cash.
Philadelphia Public Ledger.

It cannot be known what the official or popular viewpoint would be with regard to any given scheme for permanent reduction of these debts. But there is this much to be said: The advantages accruing to the American people through their assumption of the burden must be unmistakably and plainly demonstrated. Vague generalizations, no matter who makes them, will not be acceptable.

What Is Beer?
Boston Transcript.

There are indications that the winter session of Congress will be largely taken up with debating whether beer is a liquor or a liquid.

Preferred Class.
Philadelphia Bulletin.

If, when and as beer is legalized it will be a discrimination in favor of the white collar class of beverages.

LETTERS TO THE EDITOR

Says France Is Using Every Recourse to Escape Payment of Debt—Remission of Reparations Not Comparable to Cancellation of Debt.

To the Editor of The Post—Sir: The frank declaration by the editor of Le Matin, of Paris, that France would repudiate her debt to the United States and justify this repudiation on the ground that the country has meddled far too much in Europe's affairs, specifically by making loans to Germany and collaborating in the Dawes and Young plans, shows to what devious processes of reasoning the European mind will resort in the furtherance of its design. To claim that loans made by American and English bankers to rehabilitate Germany's war-worn industries incapacitated Germany to pay reparations to France is a subterfuge. It is equally absurd to hold the American Government responsible for the Dawes and Young plans. Gen. Dawes and Mr. Young were invited as private citizens by the allied governments to aid in untangling the mass of the Versailles treaty. Monsieur Lauzanne discloses the motive for these invitations, which were to keep us enmeshed in these entanglements. Now comes the request from the French government for cancellation or its equivalent.

France, ever since these loans were made, has resorted to every recourse of which the fertile brain of the Gaul is capable to escape payment. There can be no comparison between loans made by the American taxpayer to the French government, for which France has given her bond, and a fine imposed on the German government by France, at the point of the sword, on the theory that Germany was responsible for the war. The remission of a fine so imposed is in no way comparable to the cancellation of an obligation voluntarily entered into for value received.

Americans are far too sentimental and softhearted to deal with these hard and astute Europeans. We are flattered by their attentions, though we know they have their hands in our pockets.

When we read the account of the struggle made by our infant republic to honorably discharge its obligations to France for loans made during the American Revolution, and the pressure exerted by the French government to collect these loans—Jefferson even refers to threats of war by the French government—there can be no patience or sympathy with France, whose whole attitude during and since the war has been utterly selfish and crafty. This is the testimony of every American soldier who fought in France and of every one who has had any dealings there since.

Let us deal with these Europeans as they have always dealt with us. They have never given us anything.

We have serious problems of internal debt and taxation to grapple with that will take all of our resources and strength. Tell Europe to put its hat on its head.

W. F. WILMOTH.

Reader Trembles at Prospect of High-Powered Radio Ads of Beer and Whisky.

To the Editor of The Post—Sir: Anyone who has seen the advertisements used by liquor makers in the saloon days can't help but be struck with the fact that at least in one way (and probably many others) prohibition has been a 100 per cent success. I refer to its success so far as advertising is concerned.

The methods of presenting merits of their products in the old saloons were feeble and necessarily ineffective compared with the present-day so-called "high-powered" publicity methods used by modern advertising agencies. If these new methods have been valuable to tobacco producers, drug venders and the like, imagine their effect in behalf of "vitamined" beer or "violet-rayed" whisky. And aren't those rather obviously the lines, in the light of experience, that the liquor advertising would follow?

It is altogether possible, rather probable, that our ears would be asked over the radio whether we quaffed, guzzled or funneled. Do not the present "ads" justify it?

ROBERT MULLEN.

Denver, Colo.

Let Your Contribution to Community Chest Make Thanksgiving Real to the Needy.

To the Editor of The Post—Sir: As Thanksgiving Day approaches I have no patience to waste on any who take a cynical delight in calling attention to things there is no reason to be thankful for. In spite of the pinch of hard times and aside from any thought of religion, the common sense doctrine is to make the best of the world as it is.

That doctrine in its practice brings peace of mind. It has a felicitous anniversary in Thanksgiving Day. In the observance of the day's feast of homes we this year have an extraordinary chance to give thanks in the best way possible. By liberal donations to the Community Chest we will give thanks by the lips of others. Mere verbal thanks may not amount to much. The best thanks of all are those which are uttered by the unknown beneficiaries of self-sacrificing generosity.

C. F. K.

Wants Plain-Clothes Cops to Catch Red Light Crashers.

To the Editor of The Post—Sir: I am with your correspondent, C. F. Joseph, in his plea for plain-clothes cops to pinch "red-light crashers." With the rights of pedestrians and human life at stake, I think safety rules at street crossings should be enforced by every means possible. If the crasher is not ashamed to sneak by when the cop is not looking, I don't see how he has any right to get peeved and call the cops unsportsmanlike if the latter does some sneaking on his own account.

GEORGE GILLESPIE.

CATHOLIC U. UNITS' ATTENDANCE GAINS

Board of Trustees Meeting Reports $450,000 Collected.

Substantial increases in attendance in all schools of Catholic University were reported yesterday by the Right Rev. James Hugh Ryan, rector, at the semiannual meeting of the board of trustees in the John K. Mullen Library. His eminence, William Cardinal O'Connell, presided.

The annual collection for the university, Mgr. Ryan reported, increased 70 per cent during the past year, reaching a total of $450,000. He also stated that the new pontifical society, the "Friends of the Catholic University of America," is now organized in 67 dioceses.

Plans were discussed by the board for carrying out the financial program of the university during the next year. An organization has been built up to further the observance of "Catholic University of America Day" on Sunday night. Four of the members of the board of trustees will speak in connection with a Nation-wide alumni program on the Catholic University on Sunday, over the Columbia Broadcasting System at 6:15 o'clock.

The next meeting of the board of trustees will be held in April, 1933. Among those present at the meeting were: Cardinal O'Connel, D. D., Boston; the Most Rev. Michael J. Curley, D. D., Baltimore; the Most Rev. John J. Glennon, D. D., St. Louis; the Most Rev. John W. Shaw, D. D., New Orleans; the Most Rev. Francis J. L. Beckman, D. D., Dubuque, Iowa; the Most Rev. John T. McNicholas, Cincinnati; the Most Rev. William Turner, D. D., Buffalo; the Most Rev. Joseph Schrembs, D. D., Cleveland; the Most Rev. Hugh C. Boyle, D. D., Pittsburgh; the Most Rev. Thomas C. O'Reilly, D. D., Scranton; the Most Rev. John G. Murray, D. D., St. Paul, Minn.; the Most Rev. Michael J. Gallagher, D. D., Detroit; the Most Rev. Edwin V. O'Hara, D. D., Great Falls, Mont.; the Right Rev. Joseph F. Smith, Cleveland; the Right Rev. Edward J. McGolrick, Brooklyn; the Right Rev. Bernard McKenna, of Washington; the Right Rev. John T. O'Connell, Toledo; the Right Rev. J. Splaino, Boston; the Right Rev. Peter L. Iroton, Baltimore; John J. Sullivan, Philadelphia, and Clarence E. Martin, Martinsburg, W. Va.

West Virginia Wesleyan Asks for Radio Permit

Special to The Washington Post.

Clarksburg, W. Va., Nov. 15.—West Virginia Wesleyan College, at Buckhannon, announced today it had made formal application to the Federal Radio Commission for authority to operate a short wave broadcasting station at the college.

Protests Are Delaying Park Land Payments

Luray, Va., Nov. 15 (A.P.).—Payment for land included in the Shenandoah National Park area can be made to no one until some agreement has been reached with objecting landowners whose land must be taken in, inquiring landowners have been advised.

Inquiries have been received from a number of persons seeking settlement who raised no objection to the valuations placed by the appraisal commissions. It was announced that in following the crest of the Blue Ridge, as must be done in securing the minimum acreage, some land will have to be taken in where owners filed exceptions, and these will have to be settled before any landowners can be paid.

BETHESDA CHAMBER ATTACKS GAS RATES

Discrimination Is Charged in Move for Early Public Hearing.

Alleging that the citizens of Bethesda will be done irreparable damage in being forced to pay "unjust rates" while the commission is conducting a survey and appraisal of the property of the Georgetown Gas Light Co., the Bethesda Chamber of Commerce last night voted to petition the Maryland Public Service Commission for a public hearing in Bethesda at which early rearrangement of the rates could be urged.

The petition, prepared by Samuel E. Stonebraker, as attorney for the chamber, alleges that although the Bethesda district is a part of the Greater Washington area and is served by the same companies and the same mains, the rates charged for gas are much in excess of other sections served by the company, although the cost of such service is no higher to the company.

It alleges that the rates are unjust and unreasonable; discriminatory; that they retard the business interests of the district; that because of the high rates the service facilities of the gas company are not extended as rapidly as they should be and thus deprive the business interests and citizens of the service; that the business of the company is not being handled efficiently and not utilizing economical methods "which good business judgment and foresight would dictate;" that it is neither alleged nor denied that the earnings of the gas company are in excess of the amount which, assuming good management, it is entitled to receive as a return upon fair value; however, alleging that means and methods not now in use would be materially helpful in lowering such costs, and that while the essentials of character and service are identical with other sections, that Bethesda has not received like reductions in rates.

$194,232 REPORTED TO CHEST IN SECOND DAY OF CAMPAIGN

Continued from Page 1.

dent Woodrow Wilson before Congress. I don't remember the superb wording, but one of the phrases went something like this: 'America is privileged to spend her large treasure to maintain those principles for which she stands.'

"Omitting the word 'large,' we are privileged to spend our treasure to maintain peace and order in the community in which we live. Nothing whole life than a lack of that. I can compare it with the call to colors heard by 4,000,000 men in this country in 1917.

"The people of America have got to take this thing very seriously. It is more serious than any taxes, and no kind of legislation by Federal Government can solve the problem which confronts us in America today.

"I don't believe in the dole. It is long-arm philanthropy. We ought to register at least 300,000 people as glad givers to this cause. We must pay voluntarily to the cause or else it will be added to our taxes.

"Everybody has sustained cuts in salary. These cuts should not cut the amount of gifts. Rather, we should give more because the need is so utterly imperative and must be met. If we ever had a civic duty, it is in this very critical year. We are in a transition period which must issue to the advantage of the whole Nation and which makes this meeting of supreme importance to every one. You are engaged in a work that is quite comparable to that which called 4,000,000 men away from home, fireside, and occupation to follow the colors of the Republic."

Honor Banners Given.

Following the invocation by the Rev. Francis J. Hurney, pastor of the Church of the Immaculate Conception, honor banners were awarded to Team 134, Area I, of the Metropolitan unit, of which Mrs. W. M. Brown is captain, for the highest percentage of dollar quota, 43.06 per cent; to Division 2, Area III, of which Louis B. Arnold is chairman, for the highest percentage of dollar quota, 13.48 per cent; to the Special Gift Team, captained by Clarence A. Aspinwall for the highest percentage of dollar quota, 24.67 per cent.

Chairman Noyes then introduced the guests of honor, who included Mrs. Frederic A. Delano, Mrs. Whitman Cross, Mrs. Charles Bradley, Frederic A. Delano, first president, of the Community Chest, and John Poole, first campaign chairman and second president of the Chest.

Mr. Delano made a short talk in which he said in part:

"I am greatly interested in this effort that the Chest is making for 1933. All I can say and all I can ask of this community is that we learn to cooperate. Everybody is interested in saving the situation in Washington. Everybody should go to the limit in effort, whether it is in money or in services to meet this situation."

Reports Are Made.

Reports were made by Clarence A. Aspinwall for the Special Gift Unit; Governor Campbell and several chairmen for the Governmental Unit; Lloyd B. Wilson and his four area chairmen for the Group Solicitation Unit, and H. L. Rust, jr., and his four area chairmen for the Metropolitan Unit.

Elwood Street, director of the Community Chest, pointed out that the total to date of $384,836.48 would provide relief for exactly 59 days on the Chest plan of giving by the day. This, he said, leaves 306 days for which Washingtonians must contribute approximately $6,629 per day if the Chest is to attain its goal. While the results today were slightly behind those of last year, Mr. Street said the spirit shown by the workers encouraged him to believe that this condition would not obtain for long.

In closing the meeting Chairman Noyes urged every worker to "go out and push and push and push" until the requisite number of dollars have been pushed into the Community Chest.

List of Contributors.

Among the gifts of $100 and above reported yesterday were:

Fifteen thousand dollars, anonymous; $10,000, Sanitary Grocery Co., Inc.; $5,500, American Security & Trust Co.; $5,200, Donald Woodward; $5,000, S. Kann Sons & Co., Inc.; $4,500, Acacia Mutual Life Association; $3,000, Mr. and Mrs. W. S. Corby, Mr. and Mrs. Demarest Lloyd; $2,837, National Metropolitan Bank; $2,750, B. F. Saul Co.; $2,000, Chief Justice and Mrs. Charles E. Hughes and Edward G. Yonker; $1,600, Kiwanis Club of Washington; $1,500, Samuel H. Kauffman, Mrs. Hennen Jennings and Daniel L. Hazard; $1,300, Mrs. Perry S. Heath and Mr. and Mrs. Joseph P. Tumulty; $1,200, Mr. and Mrs. Dwight Clark, Charles H. Woodhull and Helen Nicolay; $1,118, Lincoln National Bank; $1,100, Mr. and Mrs. Wilbur J. Carr; $1,000, Mr. and Mrs. James H. Douglas, Mr. and Mrs. George N. Everett, Mrs. Brewster Marwick, Coleman Jennings, Mrs. B. Erlebacher, and Mrs. Z. E. Gaff; $990, Mr. and Mrs. Lloyd B. Wilson; $933.34, Columbia National Bank; $850, D. J. Kaufman, Inc.; $750, Dr. and Mrs. Charles P. Nelli; $700, Mrs. Francis Newlands; $600, Gerson Nordlinger, and Mr. and Mrs. William F. Dennis.

Five hundred dollars, Mr. and Mrs. Lowell Mellett, Mr. and Mrs. Ralph Sabin and servants, Mr. and Mrs. Ord Preston, Security Savings & Commercial Bank, Mr. and Mrs. William M. Ritter, Max Fischer, Mr. and Mrs. William L. Bush, Mrs. Charles E. Hughes, Harry Hoskinson, Mrs. James Lansburgh and Gude Brothers Co.; $495, U. S. Grant 3d; $420, Henry P. Blair; $400, Miss Anna Carry, Dr. William Earl Clark, G. Carroll Todd and Mrs. H. I. Cone; $365, F. E. Rogers; $350, Mr. and Mrs. H. H. Shelton and J. B. Bowling; $300, Mrs. Eleanor F. Lansing, Mr. and Mrs. Frank Conger Baldwin, Mr. and Mrs. Frederick DeC. Faust, Mr. and Mrs. Stephen Bonsel, Lynch Luquer, Mrs. Mary D. H. Kendall, M. J. Keane, W. M. Kiplinger, Charles E. Cooley and William O. Cooley, and Fireman's Insurance Co.; $275, Mr. and Mrs. Louis Ottenberg and Dr. and Mrs. John Minor; $250, Mrs. I. Rayner, J. P. Yort, Charles G. Stott & Co., Mrs. Edwards Shouse, Henry R. Gower, Mrs. Thomas M. Spaulding and R. A. Van Ordel; $225, Mr. and Mrs. Bernard Herman.

Two hundred dollars, Dr. and Mrs. Worth B. Daniels, J. R. Wyckoff, Mr. and Mrs. Devereux Green, Thomas Edwin Brown, W. Walter McBride, Sol Goldstein, J. W. Jacobs, Mr. and Mrs. Harry C. Gretz, Max Hirsch, Miss Minna Carry, Gen. and Mrs. G. F. Downey, Miss Margaret E. Shea, Mr. and Mrs. John J. Hamilton, John A. Selby, Edgar K. Legg, jr., and W. A. Pierce Co.; $186.15, Walter M. Gilbert and family; $182.50, Wade H. Ellis, Katherine F. Lenroot, William S. Broughton and Mrs. E. Lester Jones; $180, Col. Howard H. Bailey; $175, William B. Willard and Olivia T. Closson; $160, Mr. and Mrs. Sidney F. Taliaferro and Joseph Fairbanks; $150, Mr. and Mrs. C. G. Van Emon, Mrs. Helen M. Keane, the Rt. Rev. P. C. Gavan, Dr. and Mrs. William A. Morgan, Agnes A. Saul, Mary C. Saul, George W. Monogue, Dr. and Mrs. G. W. Atkinson, Hattie P. Anderson, Edward C. Baltz, Gertrude H. Bowling, Aline Lansburgh, Mr. and Mrs. Cohn, Drs. Talbert, Larkin and O'Donnell, Harry Blake, Mr. and Mrs. A. L. Baldwin, Miss Antoinette Carry, B. F. Hinton, Mr. and Mrs. B. A. Graham, Arthur D. Marks and Miss Mabel Ashenfelter; $144, Elizabeth A. Hyde; $137.50, F. G. Addison, jr.; $136.50, Mr. and Mrs. Sol Lansburgh; $128, Grace Dodge Hotel, Z. D. Gilman's Dcug Co., James Berrall and Mrs. Alexander Stewart; $120, H. A. Gillis, Emma C. Crane, James F. Gill; $110, George N. Hennig and Mrs. Richards. $109.50, Mrs. J. R. Wattles and Henry M. Anderson; $104, J. C. Sheehy and Edward J. Walsh; $101, Mr. and Mrs. Pembroke Jones.

One hundred dollars, Frank Bell, E. Stuart Foston, Dr. Frank Leech, Dr. Edgar P. Copeland, Mr. and Mrs. C. G. Stott and Miss Esther Stott, E. R. Haas, P. S. Ridsdale, Frank P. Morse, Henderson-Winder Co., Robert C. Jones & Co., M. Waxman, Harry Lee Rust, jr., Thomas H. C. Reed, Mr. and Mrs. Irving O. Ball, Mrs. Heibers, George Herman, Mr. and Mrs. Earle W. Wallick, Lieut. Col. Charles S. Hamilton and family, Mrs. Edward H. Gheen, Gen. and Mrs. G. P. Scrivener, Mrs. Herbert Becke, Mrs. Belle D. Williams and Mrs. Rachel E. Schenck, Jean S. Cole, August H. Haran, Mrs. Samuel S. Bond, Miss Maria Devereux Green, Mrs. Lizzie Leclerc, Mrs. Thomas W. Lockwood, William T. C. Dulin, Mr. and Mrs. Harris E. Starr, Mr. and Mrs. Herbert H. Moffitt, Mrs. Harold N. Marsh, Dr. R. T. Holdin, Miss Hannah Atkinson, James M. Woodward, Miss Annie B. Lovejoy, Mrs. John Van Rensselaer Hoff, Petworth Woman's Club, Mr. and Mrs. G. L. Borger, Howard & Hoffman, Charles W. Boisiano, Mr. and Mrs. E. I. Ireland, A. Lynn and Julian McDowell, Fred M. Pearce, St. Mary's Church, Miss Rose M. Shea, Holmes & Son, Inc., Huston Thompson, S. J. Gompers, Mr. and Mrs. Abner H. Ferguson, Percy W. Phillips, Mr. and Mrs. Raphael Tourover, Frederick H. Towers, Lee B. Kamon, George E. Martin, Maj. Gen. Charles H. Bridges, Charles W. Mixter, Mr. and Mrs. William W. Spalding, Mr. and Mrs. Leopold V. Freudberg and John T. Fitzgerald.

EVENTS IN CAPITAL SOCIETY

Ambassador Claudel Dinner Host to Traveler.

THE AMBASSADOR OF FRANCE AND MME. CLAUDEL entertained at dinner last evening in the embassy in honor of Count Stanislaw de la Rochefouchauld, who is traveling in this country.

Mrs. Patrick J. Hurley, wife of the Secretary of War, was among those assisting Mrs. Barron T. Du Bois, wife of Capt. Du Bois, who entertained at tea yesterday to present their daughter, Miss Catherine Du Bois, to society. The tea was given at the residence of Capt. and Mrs. Du Bois, 3317 Rowland place, from 4 until 7 o'clock. The bud received with her parents before a background of autumn flowers and palms. She wore a frock of pink crepe de chine made with a jacket with short sleeves, edged with shirring of the materials. She carried an old-fashioned bouquet. Mrs. Du Bois wore a wine color lace gown trimmed with fur.

Others assisting Mrs. Du Bois were Mrs. Spencer Crosby, Mrs. John W. Greenslade, Miss Sortwell, Mrs. John Downes, Mrs. Abram Claude, Mrs. Frank Anderson, Mrs. Thomas Bradley, Miss Austin Kautz and Mrs. Lindsay Russell. The debutante had with her Mrs. Joseph Martin Pickett Wright, formerly Miss Anne St. Claire Smith, daughter of Rear Admiral and Mrs. Arthur St. Claire Smith; Miss Charlotte Cosby, cousin of Miss Du Bois, and Miss Beverly Hill, of Sweetbriar, who are house guests of the debutante; Miss Ruth Tuckerman, Miss Louise Tittmann, Miss Priscilla Watson, Miss Gertrude Faust, Miss Elizabeth Walker, Miss Marion Shouse, Miss Florence Harris and Miss Laura Catherine Field.

The Secretary of the Interior and Mrs. Ray Lyman Wilbur will arrive in Washington today from California, following an absence of two weeks.

Mrs. Arthur M. Hyde has joined Secretary Hyde at the Mayflower after spending a few days in Chicago. This is Mrs. Hyde's first trip back to Washington since leaving the city in June.

Ambassador and Mrs. Edge In Capital Tomorrow.

The United States Ambassador to France and Mrs. Walter E. Edge will arrive in Washington tomorrow and will be guests at the Mayflower while in the city for a few days.

The United States Ambassador to Italy and Mrs. John W. Garrett were hosts at dinner, followed by dancing, last evening at their home in Green Spring Valley, near Baltimore, in honor of the former's debutante niece, Miss Katherine Garrett, daughter of Mr. and Mrs. Robert Garrett, of Baltimore.

Miss Garrett will be the guest of honor at a dinner to be given on the evening of December 29 by Mrs. Ruion Miller, of Baltimore. Mr. and Mrs. Garrett have issued invitations for dinner on Friday evening, December 2, for their daughter.

Minister and Mrs. Belin Depart for Poland.

The United States Minister to Poland and Mrs. F. Lamont Belin sailed yesterday from New York on the Leviathan for Europe and will proceed to Warsaw, where Mr. Belin will assume his duties.

Also sailing yesterday on the Leviathan were Mr. Lauritz Swenson, United States Minister to Holland, and Mr. Herman Bernstein, Minister to Albania.

Senator Royal S. Copeland, of New York, has returned to his apartment at the Shoreham.

Mrs. Vandenberg, wife of Senator Arthur H. Vandenberg, of Michigan, has come from Grand Rapids and has opened their apartment at Wardman Park Hotel.

Representative Frederick M. Davenport, of New York, is at the Shoreham.

Representative and Mrs. Sol Bloom entertained at dinner last evening in their home on Wyoming avenue in honor of Mr. Daniel Frohman.

Representative John J. O'Connor, of New York, is at the Shoreham.

Representative and Mrs. Adam M. Wyant, of Pennsylvania, have joined their son and daughter, who are attending school here, in their apartment at the Wardman Park Hotel.

Mrs. Fish to Present Daughter on Saturday.

Mrs. Hamilton Fish, jr., wife of Representative Fish, has issued invitations for a tea to be given on Saturday, from 4 until 7 o'clock, to present her daughter, Miss Susan Le Roy Rogers, to society. Owing to the absence of Representative Fish, who will be out of the city, Mrs. Fish has invited only the wives and daughters of members of official, diplomatic and residential society.

Assisting at the tea table will be Mrs. Edward Everett Gann, Mrs. William Howard Taft, Mrs. Harlan Fiske Stone, Mrs. Ray Lyman Wilbur, Mrs. James Grafton Rogers, Mrs. Francis White, Mrs. Warren Delano Robbins, Miss Mary Patten and Miss Janet Fish.

Representative and Mrs. Stephen Gambrill, of Maryland, have returned to the Shoreham for the winter months.

Representative and Mrs. Joseph W. Byrns, of Tennessee, have come to Washington for the congressional season, and they are established at Wardman Park Hotel.

Representative and Mrs. Andrew L. Somers, of New York, are at the Mayflower.

Brig. Gen. and Mrs. William H. Harts, of Madison, Conn., have taken an apartment at the Shoreham, where they will be until after Christmas, when they will leave for the South.

Lieut. Col. and Mrs. M. Robert Guggenheim have issued cards for a tea on Wednesday, November 30, from 4 until 6:30 o'clock at their home, 2800 Woodland drive.

Cards Are Issued for Tea Sunday for Senora de Sacasa.

The Military Attache of the Cuban Embassy and Senora de Prieto have issued cards for a tea on Sunday afternoon in honor of Senora de Sacasa, wife of the President-elect of Nicaragua.

Senora de Sacasa and her two daughters, Senorita Maria Sacasa and Senorita Gloria Sacasa, who have been staying in the Capital since Senor Sacasa resigned as minister here and went to his country for the election, will leave on November 28 for New York, whence they will sail, on December 8, for Nicaragua.

In the meantime a round of farewell parties is being given for them.

The Minister of Guatemala and Senora de Recinos will entertain at luncheon on Sunday for Senora de Sacasa, and on Monday, November 21, Mrs. Russell-Bennett will entertain at a small tea in her home on Massachusetts avenue.

The First Secretary of the Czechoslovakian Legation, Dr. Josef Nemecek, will entertain at dinner Wednesday for Senorita de Sacasa, and on Sunday afternoon Mrs. Jack Stafford will be hostess at tea in her honor. That evening Miss Kitty Car will give a supper for Senorita Sacasa.

Senor Carlos Sacasa and Senor Roberto Sacasa, sons of the President-elect, and Senora de Sacasa will remain in Washington to continue their studies at Georgetown University.

Maj. and Mrs. Thomas E. Thrasher will entertain at dinner this evening at the Shoreham in honor of Brig. Gen. and Mrs. John H. Russell. Gen. Russell is commandant at Quantico.

Former Senator and Mrs. Guy Despard Goff are spending the winter in Thomasville, Ga., where the former is recuperating from a long and serious illness.

Mr. and Mrs. Herbert C. Lummis will entertain at the dinner dance at the Shoreham tonight. Covers will be laid for sixteen.

Mrs. Robert W. Chambers and Miss Shirley Chalmers, of New York City, spent the week-end at the Mayflower and have returned to New York.

Mrs. John Dwight Kendall, who makes her home at the Shoreham, entertained at luncheon and bridge yesterday.

Mr. Peter Augustus Jay, former United States Ambassador to Argentina, arrived in Washington late Monday from New York and will be at the Mayflower until this morning, when he will leave by motor for Aiken, S. C.

Mrs. Jay spent several days here as the guest of Mrs. Frank Noyes and left last night for the South, where they will spend the winter. Their house on Q street is being occupied by the Secretary of the Treasury and Mrs. Ogden L. Mills.

Former Representative and Mrs. John Philip Hill are occupying the house at 1818 R street for the winter. The house is the former home of the Undersecretary of State and Mrs. William R. Castle, jr.

Mr. and Mrs. Hollister Sturgis, of Chicago, who spend several months in Washington each year, are at Wardman Park Hotel.

Mr. and Mrs. Leland Harrison are at the Weylin Hotel, in New York.

Mrs. Hoggatt Clopton and her daughter, Mrs. Leland Dotson Webb, will motor to Philadelphia Wednesday for the Magna Charta Dames luncheon, which is being given at Green Hill Farm.

Mrs. Clopton and Mrs. Webb, who spent the greater part of the summer and fall in Europe, returned on the Majestic last week.

Mr. and Mrs. Paul D'Hauteville, of Newport, R. I., are at the Mayflower for several days and will return to New York for a short visit before sailing for Europe on November 26 to spend part of the winter in Switzerland.

Mr. and Mrs. William Bradbury Buxton have issued invitations for the marriage of their daughter, Miss Marcelyn Elizabeth Boyden Buxton, to Lieut. Colby G. Rucker, U. S. N., son of Mrs. William Colby Rucker, of Washington and New Orleans, and the late Mr. Rucker.

The ceremony will take place on Wednesday evening, November 23, at Grace and St. Peter's Protestant Episcopal Church in Baltimore. A reception will follow at the Mount Vernon Club.

Mrs. Bell to Entertain For Debutante Daughter.

Mrs. George Tillman Bell will entertain at luncheon at the Shoreham today in honor of her debutante daughter, Miss Mary Lee Bell, and the debutantes of the season. Her guests will be Miss Peggy Barker, Miss Edith Bull, Miss Betty Ainsworth Burke, Miss Anne Daingerfield, Miss Catherine Du Bois, Miss Margaret Ely, Miss Laura Katherine Field, Miss Helene Fortescue, Miss Lydia-Lane Foster, Miss Virginia Hall, Miss Florence Harris, Miss Betty Jones, Miss Eleanor Jones, Miss Jean Kingman, Miss Margaret McKinley, Miss Helen Pendleton Manley, Miss Helen Mark, Miss Julia Matheson, Miss Margaret Nixon, Miss Janet Patterson, Miss Marguerite Prescott, Miss Susan Rogers, Miss Marion Shouse, Miss Frances Simonds, Miss Dorothy Smith, Miss Mal Sykes, Miss Ethel Mae Taylor, Miss Jane Tewksbury, Miss Helen Tewksbury, Miss Louise Tompkins, Miss Emma Tompkins, Miss Elizabeth Knowlton Walker and Miss Priscilla Watson. The table will be decorated with yellow and bronze chrysanthemums.

Mr. and Mrs. Frank Simonds will entertain at dinner tomorrow evening.

Mr. and Mrs. Jennings Price have returned to their apartment at the Shoreham for the winter season.

Mr. P. E. Piza has returned to his apartment at Wardman Park Hotel from New York City, where he has spent the past week visiting with relatives.

Mrs. William E. Safford will introduce her daughter, Miss Bernice Safford, to Washington society at the Shoreham during the Christmas holidays. Miss Safford is a student at Wellesley College.

Mrs. Fay Heaton Phillips, who makes her home at Wardman Park Hotel, entertained at a bridge luncheon there yesterday. Among her guests were Mrs. Benjamin Smith, Mrs. Perry Miles, Mrs. Robert Wood, Mrs. Nathaniel McClure and Mrs. Sherman.

Mrs. James Francis Sullivan, of Philadelphia, who is a guest at the Mayflower, entertained at luncheon yesterday at the hotel, the company including Mrs. Willis Vandevanter, Mrs. Pierce Butler, Mrs. Walter R. Tuckerman, Mrs. Gibson Fahnestock, Mrs. Robert Hinckley, Mrs. D. W. Knowlton and Miss Dorothy Sollers.

Lewis M. Bartlett to Wed Miss Mathilde Kolb Dec. 3.

The marriage of Miss Mathilde W. Kolb, daughter of Mr. and Mrs. John J. Kolb, to Mr. Lewis Miller Bartlett will take place Saturday, December 3, at 4 o'clock in the afternoon in St. Paul's Lutheran Church. A reception will follow at the home of the bride's parents, 5432 Connecticut avenue. The bride will have as her attendants Miss Barbara Wiegand and Miss Pauline H. Worch. Mr. George Landick, jr., will be the best man, and the ushers selected include Mr. William Emhardt, of Philadelphia, and Mr. James J. Breen.

Continued on Page 10, Column 3.

Miss Helen Tewksbury and Miss Jane Tewksbury were the guests of honor at a luncheon given yesterday by Mrs. W. Calhoun Sterling, who had as her other guests Miss Julia Matheson, Miss Virginia Hall, Miss Osra Ann Gault, Miss Ethel Mae Taylor, Miss Betty A. Burke, Miss Helen Fortescue, Miss Ruth Tuckerman, Miss Edith Bull, Miss Louise Tompkins, Miss Emma Tompkins, Miss Mal Sykes and Miss Ann Daingerfield.

Mrs. W. B. Blackhall and Miss Alice Blackhall, of Toronto, Canada, have arrived in Washington for an indefinite visit and are guests at the Mayflower, where the former's son-in-law and daughter, Mr. and Mrs. R. L. Pollio, make their home.

Miss Miriam B. Hilton will be the honor guest of the Arts Club at dinner tomorrow evening, with Mr. and Mrs. J. Frank Staley as hosts. After dinner a musical pageant in three acts entitled "Good Gifts from the Graces" and written by Miss Hilton will be presented in the auditorium of the club.

Miss Minnie Hawke is arranging two Christmas tea dances which will be given in the garden of the Mayflower Hotel Thursdays, December 22 and 29, for which invitations will be issued shortly. The dances are for the girls and boys home from school for the holidays and are under the patronage of prominent society matrons.

The Depression Ball to be held at the Washington Hotel on Saturday evening is creating a great deal of interest among many circles of society. Despite its name, gayety and merriment will prevail at the ball. A feature will be the battle of music to be staged between two orchestras.

Mrs. Lloyd B. Wilson and members of the Washington Alumnae Chapter of Kappa Alpha Theta, gave a tea yesterday from 4 to 7 o'clock at Mrs. Wilson's home on Wyoming avenue in honor of Mrs. Edward M. Bassett, of Swarthmore, Pa. Mrs. Bassett is president of District VII. Visiting Thetas and representatives from the local Panhellenic Association were present.

The birthday of Miss Leah E. Elwood, of the American Red Cross, was celebrated last evening at the Harrington Hotel by friends and associates, with a theater party following the dinner. Those present, in addition to the guest of honor, were Mr. and Mrs. George H. Holley, Mr. and Mrs. Ward S. Thigpen, Mrs. Mattie V. Whitney and Rexford L. Holmes. Mr. Holmes was the host for the occasion.

Mrs. and Mrs. Ellis to Entertain Archeological Society.

The President of the Archeological Society and Mrs. Wade H. Ellis will be hosts to the members of the society at the first of the season's entertainments in the main ballroom of the Shoreham Hotel this evening at 8:30 o'clock.

Dr. R. V. D. Magoffin, professor of the classics of New York University and past president of the Archeological Institute of America, will give an illustrated lecture on "The Women of Greece and Rome." A buffet supper will follow the lecture. Both subject and lecture promise to be one of the most interesting occasions in the long history of this society.

The Archeological Society of Washington is one of the outstanding cultural institutes in the National Capital. Its first president, many years ago, was John W. Foster, who was succeeded by his son-in-law, Robert Lansing, both men having served as Secretary of State. The next president was Representative James M. Beck, who upon resigning, was succeeded by Mr. Ellis.

Mr. and Mrs. H. T. Kay, of Honolulu, Hawaii, are at the Powhatan.

Miss Marjorie Simonds entertained the Washington Alumnae Association of Phi Mu Fraternity last evening at her home at the Army War College. Following the business meeting, at which Miss Eva Pope, the president, presided, several games of bridge were played.

Mrs. Mary de Berniere Graves, of Chapel Hill, N. C., and New York, is the guest for this week of Mr. and Mrs. Joseph Parkes Crockett in Alexandria.

Wife of Senator Returns

Bachrach.

MRS. WILLIAM E. BORAH, wife of Senator Borah, who with him has returned to their apartment at 2101 Connecticut avenue. Senator and Mrs. Borah passed the summer in Idaho.

Loudoun Legionnaires Fight Immediate Bonus

Special to The Washington Post.

Leesburg, Va., Nov. 15.—Loudoun Post, No. 34, American Legion, at its regular meeting here adopted a resolution against immediate payment of adjusted compensation certificates and affirmed the stand taken by the 1932 department convention of Virginia regarding the payment of these certificates.

3-pc. Breakfast TRAY SETS

Tray Cloth and 2 Napkins of fine quality Irish Linen—white or colored—with hand applique and embroidery . . . Set $2

Luncheon Sets

Sets of 13 and 17-pcs. Italian natural Bisso or Crash embroidered $5

BRIDGE Sets—36x36 Cloth and 4 Napkins of Irish white linen with pastel applique and embroidery—or colored linen with white. SPECIAL $3.25

DULIN & MARTIN
Connecticut Ave. and L

Florida
CUBA-SOUTH
FAST, NEW, ONE NIGHT OUT TRAIN
THE TAMIAMI
Lounge Car, Dining Car, Coaches, Thru Sleepers, Daylight Arrivals All Florida Points.
Leave WASHINGTON - 3.35 P.M.
Arrive JACKSONVILLE - 8.05 A.M.
18-day round trip tickets sold daily to Florida points, approximately 30% Reduction
GEO. P. JAMES, G. P. A., 1418 "H" Street, N. W. Washington, D. C. Telephone National 7835.
The Double Track - Sea Level Route
Atlantic Coast Line
The Standard Railroad of the South

Now Open!
CLUB MICHEL
Washington's Leading Nite Club
No. 1 Thomas Circle
Phone NAtional 2930

IF IT'S A BOOK
That is NEW and POPULAR
WOMRATH'S
HAVE IT
to RENT or SELL

I heard you say the other day . . . If I knew a good dressmaker I would go to her . . . Here she is.
JEANNE
1929 K St. N.W.
Phone MEt. 4845.

WOMRATH'S LIBRARY and BOOKSHOP
1319 F Street N.W.
3107 14th Street N.W.

CLOTHES OF QUALITY FOR GENTLEWOMEN SINCE 1903
M. PASTERNAK
1219 Connecticut Ave.
A collection of Daytime
DRESSES
featured at 35.00
the lowest price at which we have been able to offer dresses of such quality.
. . . exactly the dresses you've been wanting, new, becoming, and of typical Pasternak design, and workmanship . . . each model with some clever new cut, or trimming to distinguish it. In black and brown, in the greys and beiges and vivid colors gay under winter coats.
We consider these exceptional values!
READY TO WEAR MADE TO ORDER

WOODWARD & LOTHROP
10TH 11TH F AND G STREETS
"Give Us This Day Our Daily Bread"—subscribe today to the Washington Community Chest

Theater-Goers Focus Attention on
Opera Glasses
The theater season makes it imperative that you have a pair of these opera glasses, so as not to miss a single delineation of character on the stage. And the approaching Christmas season offers an opportunity to give really distinctive gifts of opera glasses. These Eldis glasses are particularly lovely—very small, yet with a wide range of vision. In black, blue, brown, and green—and with matching suede cases.
$12
Other Opera and Field Glasses, including Lemare, Eldis, Comont, Zeiss, and Bausch & Lomb
$6 to $120
OPTICAL SECTION, FIRST FLOOR

Millinery
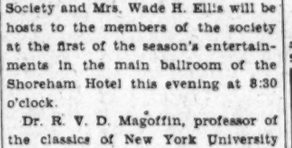
"Exclusive, But Not Expensive"
New Winter Styles Now on Display
Featuring modes for matron and youthful matron.
$3.90 to $12.50
Mary Roeder
G Street at 11th
Elevator Entrance on G
Hats Remodeled and Made to Order

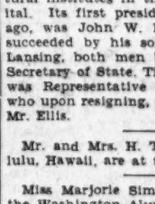
—Knowing only one business is the secret of our success.
ONE of the marvels of this age is the progress made in rug cleaning.
Forty-five years a progressive rug cleaner.
Call Mr. Pyle . . .
NAtional 3257-3291-2036
After office hours, Phone North 9129
Sanitary Carpet & Rug Cleaning Co.
106 Indiana Ave.
Members of the Rug Cleaners Institute of America.

Over 40 Years 1892
POTTHAST
One true Antiques of Tomorrow
40 Years
Making Authentic Period Antique Reproductions.
1741-43 Connecticut Ave.

How to Keep Well

By DR. W. A. EVANS

BEHIND SCHEDULE.

THE human animal grows physically, mentally and emotionally according to schedule. In the field of physical growth much work has been done on the schedule, and there is a considerable volume of information. The rate of growth in height and weight, the periods of acceleration and of slowing, seasonal variation, the rate of growth of different organs and their variations are subjects on which there is much information.

In the field of mental growth, as measured by ability to learn and progress in school, variations in interest and, therefore, of methods of learning at different ages, are well known. Teachers are experts in this field, and for psychiatrists who classify children into normals and feebleminded, with subdivisions into idiots, imbeciles and higher-grade feebleminded, this knowledge is the basis of classification.

Less is known and less use is made of what is known in the field of emotional development. Most of our virtues evolve out of our vices. Therefore, when social conflicts get into the field of the primitive, vice tends to replace virtue. When the two are in conflict vice is apt to conquer.

A baby is selfish and self-centered. Unselfishness is an acquired quality and never is a natural attribute. When things are primitive unselfishness is shed, and the human animal again becomes dormantly selfish. A baby knows nothing of the rights of property. That is an acquired point of view. When life becomes primitive the rights of property tend to vanish. The notion that "society owes me a living" is a return to the infantile. Thrift and a score of virtues tie in here.

The infant is amoral. Motions of morality are acquired. These educational or cultural acquirements follow each other in normal people as unselfishness, the first faint recognition of the rights of property, the ability to stand restraint without rage.

The program of "collecting" proceeds according to schedule, the first kind coming at one age, changing to a different one at another, and ending at a third age.

There is an infantile type of emotional reaction, a child type, pubertal type, and an adolescent type. Children are apt to get into trouble when one type carries on from the life period in which it was normal into one in which it is abnormal. Arrest of emotional development is liable to occur at any level, just as we have feeble-minded folks whose mental growth has stopped at 3, 7, 10, 14 or some other year.

A person 40 years of chronologic age, but with an adolescent emotional age, may be a misfit or even a criminal because he acts at age of 40 just as it is normal for a person to do at age 15 to 17. It is not easy for this person to understand whence comes the harm from doing what he does from natural impulse what he was applauded for doing at a younger age.

PROBABLY NOT BRIGHT'S.

N. C. writes: For the last few months my urine shows albumin but no casts. I have no swelling of feet or limbs. I am 73 years. Am dizzy and quite nervous, but think this is caused from hardened arteries. Do above symptoms show indications of Bright's disease?

REPLY.

Probably not. The chances are you have an enlarged prostate and some cystitis. This would cause some albumin and pus. If the inflammation extends to the kidney you will have casts and probably microscopic evidence of blood.

(Copyright, 1932.)

What Today Means to You

By MARY BLAKE

"SCORPIO."

IF November 16 is the date of your birth, the best hours for you on this date are from 7 a. m. to 8:30 a. m., from 11 a. m. to 11:45 a. m., and from 4 p. m. to 5 p. m. The danger periods are from 2:30 p. m. to 2:55 p. m., and from 6 p. m. to 7:30 p. m.

Astrological influences would seem to point to a day of rather hectic activity, with many treacherous currents and cross-currents of human meddling to be carefully navigated. Protect yourself against those who seek to rush you into making snap judgments. If you are expecting news from afar, you may anticipate that it will be of a happy nature.

The child born on this November 16 will unconsciously seek to pattern his thoughts and acts after those of his parents. He will in all cases turn to them for advice and guidance. These children will have very trusting and kind dispositions and care must be taken not to deceive them even in the slightest, for their affections can thus easily be lost.

If you were born on November 16, you may seek a career in almost any field of endeavor and feel confident of making a success of your work. You have the daring and courage that would enable you to do well in military pursuits; your ability to gather facts and to unify them would aid you greatly were you to devote yourself to a life of research; your winning personality, striking physical appearance, your ability to stand on your feet and think fast and logically, and your keen insight into human nature would make of you an able politician or diplomat. You have the ability, the desire and the good health to work hard, and these factors assure you of success, regardless of what your work may be.

You will probably not marry early in life, and when you do be careful not to pick a jealous mate. You are most attractive to the opposite sex and do not possess the necessary qualities to keep yourself from becoming involved in harmless but annoying flirtations. You are not worldy wise. You are much too trusting, and at times this ofttimes admirable quality is carried to the point of gullibility. You will dearly love your children, but often you will be at a loss to know how to best deal with them.

Successful people born on November 16:

Charles Eliot Norton, educator.
Timothy Dwight 2d, scholar and educator.
Henry Gillman, scientist and consul.
Minnie Hauk, singer.
Edward S. Dana, mineralogist.
Annie F. Loud, composer.

(Copyright, 1932.)

Culbertson on Bridge

By ELY CULBERTSON

A RULE AND ITS EXCEPTIONS.

RULES laid down to govern bidding at the Contract table should ordinarily be followed, but a good Contract player must realize the exceptions to their application, which arise in almost every game. It is a generally accepted principle of correct bidding that if your partner has opened the contracting and Second Hand passes, you must give him a chance to speak again, even though your hand holds only from 2½ to 3 playing-tricks in support of the bid, which is not enough to justify a free Raise. The reason for this is firmly grounded in the fact that when the bidding is opened the players are groping in the dark, seeking to establish the contract in which the hand shall be played and the extent of that contract. An Opening bid of one may be made on a very big hand, or it may be a mere minimum. In any event, if an excuse can be found to give the Opening bidder a chance to bid again, it should be done. The situation is one quite well understood by most Contract players today; however, there is another situation which is not as well understood.

Assume the bidding to be: South, one heart; West, one spade. Now North, with a hand on which he would have bid two hearts or one notrump, in order to give his partner an opportunity to rebid, should ordinarily pass, as an opponent has kept the bidding open. Thus, such bidding as: South, one heart; West, one spade; North, two hearts, is clearly stronger bidding than: South, one heart; West, pass; North, two hearts. In the first instance there has been an affirmative declaration of playing-tricks in support of partner's bid. In the second instance, the hand may be a bare minimum, only strong enough to give partner an opportunity to rebid, if his hand was strong.

This being understood, I wish to give a hand which occurred in a recent team-of-four match in which, while both players appreciated the rue, one, holding the North hand, realized the exception and applied it, and thus reached a game contract, while the other, failing to read his hand as an exception, permitted the opponents to play the hand and make a part-score.

South—Dealer.
East and West vulnerable.

The Bidding:

South	West	North	East
1♡	1♠(1)	2♡(2)	Pass
2NT(3)	Pass	3NT(4)	Pass
Pass	Pass		

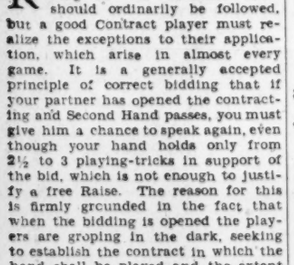

(Figures after bids in table refer to numbered explanatory paragraphs.)

1—Possibly a doubtful vulnerable Overcall. However, it was actually made at both tables.

2—In support of South's bid of one heart, North can count only a bare 8 playing-tricks. However, his hand presents on its face evidence of the fact that it is an exception. The fact that he holds two high honors in hearts clearly indicates that South's trump suit must be ragged. There is no other way than by bidding over the Overcall that North can show this to his partner.

3—Offering an alternative road to game.

4—Naturally North prefers to play the hand at notrump, as his honors now have a definitely added value. There are no ruffing-tricks in support of hearts, but the honors in that suit, coupled with partner's length, should make it very valuable in the production of a notrump game.

In the play, the Opening lead was a spade, West's hand suggesting no better alternative. The hearts, of course, were at once established, and the contract easily made.

At the other table, for this was a team-of-four match, South's Opening bid of one heart was overcalled by West with one spade, but North passed. East bid two clubs, South passed, and West rebid his spades, and in the play made two. The making of the game was based upon North's realization that his hand presented an exception to a sound rule.

(Copyright, 1932.)

Band Concerts

U. S. NAVY BAND.
Auditorium, Navy Yard, 8 P. M.

March, "Irresistible" ..... Benter
Overture, "The Flying Dutchman" ..... Wagner
Solo for cornet, "The Student's Sweetheart" ..... Bellstedt
Musician Earl Miller.
"March of the Toys," from "Babes in Toyland" ..... Herbert
"Spanish Rhapsody" ..... Chabrier
Valse, "Beautiful Blue Danube" ..... Strauss
Tone poem, "The Tower of Gold" ..... Gimanes
March, "Washington Greys" ..... Graffula
"Anchor's Aweigh."
"The Star-Spangled Banner."

UNITED STATES MARINE BAND.
Auditorium, Marine Barracks.

Overture, "Joan of Arc" ..... Verdi
"Song of the Volga Boatmen," transcription by Glazounow.
Clarinet solo, Polacca "Gentile di cuore" from "Il Guarany" ..... Gomes
(Principal Musician Emil Rada.)
Excerpts from "The Land of Smiles" ..... Lehar
American sketch, "Down South" ..... Myddleton
(a) Song, "In the Silence of the Night" ..... Rachmaninoff
(b) "Praeludium" ..... Jarnefelt
Fantasy, "A Victory Ball" (by request) ..... Schelling
"Entrance of the Guests in the Wartburg" from "Tannhauser" ..... Wagner
Mariner hymn, "The Halls of Montezuma."
"The Star-Spangled Banner."

Contract Bridge Lessons
Tuesdays and Thursdays at 2 P. M.
50c Per Lesson
Instructions by Mrs. Dixie T. Wright, of the Culbertson Studios
Mrs. Wright will be in the Stationery Department to discuss bridge problems at 1 P. M.
Advanced classes every Wednesday at 1 P. M.
Lesson followed by Duplicate Bridge.
Kann's—Fourth Floor

Interpreting the Mode

By DARE

Utterly graceful and individual, and most elegant and flattering do we find this dinner gown in black bagheera crepe, with white satin sleeves embroidered in white fringe. (Courtesy of Mirande, Paris.)

AN IMPORTANT style bulletin of mine reads, "Evening gowns of the finest woolens have been chosen for the winter by the smartest Parisiennes."

And has it ever occurred to you that the silhouette is influenced by the fabric? So let me let you in on a little secret—'tis that the style is influenced by the fabric, even before it is woven!

What do you think of that? Yes, it is that far-reaching—first a fabric wizard like Rodier, say, rounds up a lot of llamas. Then he breeds them for a few years, to be sure that they will live and multiply where he has put them. Then he, or his workers, rather, experiment for another few years on fabrics made from the llamas' hair. And after all that tremendous amount of work, all that patience and investment—Rodier has to approach the Haute Couture and ask them if they will accept and sponsor and make a style out of soft woolens! That was the exact story of kasha, imagine it. Then, seven or eight years after kasha first appears on the market, soft woolens become the style in evening gowns—it having taken all that time to change the silhouette and the artistic taste of Miladi to where she would accept the soft, form outlining, classical silhouette that woolens would give her.

I think it is positively thrilling, what do you think? And then to know that your Dah-ray knows all about these things years n advance of their appearance—well, isn't there something intersting bout being a Fashun Cricket after all?

• • • •

Have you a nightgown pattern or design that you really like? One that has been comfortable and stylish, chic and practical for years—one that you are sure of yourself? Well, we have! And, after all, you might just like to see the one we have, mightn't you? So better send your stamped, self-addressed envelope to the Dare Department of The Washington Post for it, because it is one that I myself have tried over a period of years and find most satisfactory. The best part of this nightie is that it is quite modest—something very desirable when it comes to traveling, my deah. And a better part of it is that it takes just 2¾ yards of material—which you know is quite a saving. Send for the leaflet and keep it on file, why don't you?

• • • •

Now, I couldn't live without this one! P'haps it is a good thing that I am nowhere near it, because it is my idea of AAAAAAAA dress! The dress I sketched, I mean—with its lovely lines, and the white satin sleeves embroidered all over in white braid so fine that it is really fringe—and hangs as fringe down the arm. Isn't it a dream? I do think so, and bet you do, too. 'Tis a design from Mirande, no less—and Paris unmistakably.

Au revoir.

(Copyright, 1932.)

F. C. Stetson Joins Georgetown U. Faculty

A recent graduate of the Georgetown Law School, Francis Carroll Stetson, of this city, has joined the faculty of the school as lecturer on the law of real property, succeding the late Howard Boyd, who was fatally stricken while teaching his class last month.

Mr. Stetson comes of a family long associated with Georgetown. His father, W. Stetson, vice president of the District Title Co., and an uncle, Andrew J. Shipman, local attorney, are both graduates of the law school. He also belongs to the Carroll family, of Maryland, a member of which was Georgetown's founder, the Rev. John Carroll, first archbishop of Baltimore. In 1916, Mr. Stetson was attending Harvard College, but quit to become an ambulance driver with the French army. He enlisted laied in the American Artillery and saw action in three major offensives. Upon his return to this country he reentered Harvard and obtained his degree in 1920.

Prize Debates to Begin Tonight at Georgetown

The first of a series of prize debates at the Georgetown University Law School will be held today at 5:10 p. m. A representative speaker for each of the four law clubs at the school will take part, the debate being in the nature of arguments before an appellate court.

The contestants in the first debate will be Joseph J. Stevens, of the Edward Douglas White Club, and William B. Spohn, of the Pierce Butler Club, acting as counsel for the defendant. Howard Boyd, of the John Carroll Club, and Cornelius K. Hurley, of the Ashley M. Gould Club, will appear for the plaintiff. There will be four preliminary debates to pick the entries for a final contest at the end of the academic year. Cash prizes will be awarded the five winners.

NO MORE TEARS

MRS. HOFFMAN was eighteen when her baby was born. Within a year she had a serious operation. Then the flu. Her nerves went to pieces. She cried over nothing at all. It was an unhappy household.

Her grandmother told her about the famous Vegetable Compound. That's how old and trusted a remedy it is! "I have taken six bottles," she says, "with marvelous results and I am thankful for my increasing health."

Try Lydia E. Pinkham's
VEGETABLE COMPOUND

How to Be Beautiful

By ELSIE PIERCE

CLEANLINESS INSTITUTE is a remarkable organization given over to the study of that which the Golden Rule teaches us is next to Godliness. Their experts have made an extensive study of the various movements used in housework and find that "it's surprising how many of the positions and movements are exactly like those for games and exercises." They venture that if women went about their housework with as much attention to form as if playing golf or tennis, they would derive very much the same sort of benefits from it.

The Apparatus in Your Kitchen.

In order to get the utmost benefit out of your housework exercise, your equipment should be right. Kitchen table the right height for you, and an adjustable stool, preferably with a back. Why stand and stoop when ironing, when you can adjust said stool to the right height and be seated. And your sink. Is it the right height for you so that you can stand in an easy, upright position before it? Continual stooping over a low sink means droopy shoulders and fatigued nerves. A block of wood under the dishpan will bring it up to the right height. Simple, isn't it? To save steps, all the necessary apparatus should be grouped right near the sink—drainboard at each end, soap dish near, shelf over the sink or near it with soaps and cleansers; dish mop, cloth and clean towels hanging nearby.

Fresh Air.

There should be plenty of fresh air in every room in the house, particularly in the room you work in—window open top and bottom. While you work, remember to make a conscious effort to breathe deeply, slowly, regularly in and out. Try to count four each time you inhale and four each time you exhale.

Washing Dishes.

Washing dishes? Remember to stand upright, abdomen in. Use wrists and elbow joints as much as possible, and some movement in the shoulder joint. Now put the dishes away. If you have to reach up, that's exercise for arms, shoulders, back and neck. Conscientiously stretch. Feel a pull up and down your arms and through your shoulders. Relax as you bring hands down to grasp more dishes and stretch as you put up. Now stretch and extend your fingers, spreading them apart. Relax bringing them into a loose fist. Repeat a few times. Shake your hands from the wrist. Repeat. Fine exercise for the hands.

Tomorrow, we'll get some beauty exercise via bed making.

(Copyright, 1932.)

Fifth Avenue Fashions

Here's something extremely smart in a brown plaided woolen for the little school girl of 6, 8, 10 and 12 years.

It's the new coat type exactly like the grown-ups with a big boy collar of white pique. The little artist's tie is vivid red crepe de chine to match the leather belt.

It's easily made. It's a one-piece affair with an inset inverted plait at the front to give ample hem fulness.

Style No. 3180 requires 2 yards of 39-inch material with ½ yard of 35-inch contrasting and 2 yards of binding for the 8-year size.

Price of pattern, 15 cents.

Our Fall and Winter Fashion Magazine contains the most attractive selection of new patterns for women and children; also embroidery, patchwork quilts and a three-lesson beauty course. Price, 10 cents a copy. Address Fashion Department, The Washington Post, Fifth avenue and Twenty-third street, New York City.

No. 3180. Size.....

.....
Name

.....
Street Address

.....
City State

Trio Have Same Birthdays.

Malden, Mass. (U.P.).—Richard Proctor's birthday is October 20. His grandmother's birthday is the same date. And his great-grandmother, 96, also was born October 20.

Fringe—the newest magic to add to your evening frock! It falls in graceful cascades from the shoulders and little cape on this dress of seersucker silk crepe—which, by the way, is also very new. And if you like something different, try wearing the cape around your waist, peplum-fashion! For a Woman,

$25

FIFTH FLOOR—DRESS SHOP

THE NEW
Jelleff's
1216-1220 F STREET

Today's Happenings

Luncheon—National Fertilizer Association, Raleigh Hotel, 12:30 p. m.

Luncheon—Oregon State College Football Team, Raleigh Hotel.

Luncheon—Lions Club, Mayflower Hotel.

Luncheon—Community Chest, Willard Hotel, 12:15 p. m.

Luncheon—Rotary Club, Willard Hotel, 12:30 p. m.

Luncheon—D. C. Bankers' Association, Willard Hotel, 12:45 p. m.

Luncheon—Washington Post, Society of American Military Engineers, Army and Navy Club, 12:30 p. m.

Dinner and bridge—Washington Simmons Club, Women's City Club, 6 p. m.

Meeting—Board of Education, Franklin Administration Building, 3:30 p. m.

Meeting—American Society of Agronomy Executives, 7:30 p. m.

Banquet—American Soil Survey Association, Raleigh Hotel, 7 p. m.

Supper meeting—Sons of the American Revolution, Mayflower Hotel, 8 p. m.

Lecture and buffet supper—Archeological Society, Shoreham Hotel, 8 p. m.

Meeting—Washington Society of Engineers, Cosmos Club, 8:10 p. m.

Card Party—Pride of Washington Council, Daughters of America, 60 M street northeast.

Meeting—Dahlgren Terrace Citizens Association, Crosby Noyes School.

Meeting—Washington Hebrew Congregation, at the Temple, 8:15 p. m.

Luncheon—University of Kentucky Alumni, University Club, 12:30 p. m.

Luncheon—University of Missouri Alumni, University Club, 12:30 p. m.

Luncheon—Delta Theta Phi Fraternity, University Club, 12:30 p. m.

Luncheon—Insurance Club, University Club, 12:30 p. m.

Luncheon and dinner—Benefit of the Epiphany Home, 1317 G street northwest, 11 a. m., and 5 p. m.

Card party—Washington Union Labor League, Carpenters' Hall, Tenth and K street northwest, 8:30 p. m.

Meeting—Washington Philatelic Society, 1518 K street northwest, 8 p. m.

Union Trust Company
South-West Corner 15th and H Streets North-West
Interest Paid on Checking and Savings Accounts
ORD PRESTON, *President*

ELECTRIC RANGES

DISPLAYED, DEMONSTRATED AND SOLD BY

NATIONAL ELECTRICAL SUPPLY COMPANY

E. C. GRAHAM, President

1330 New York Ave. N.W.

Phone NAt. 6800

OUTSTANDING!

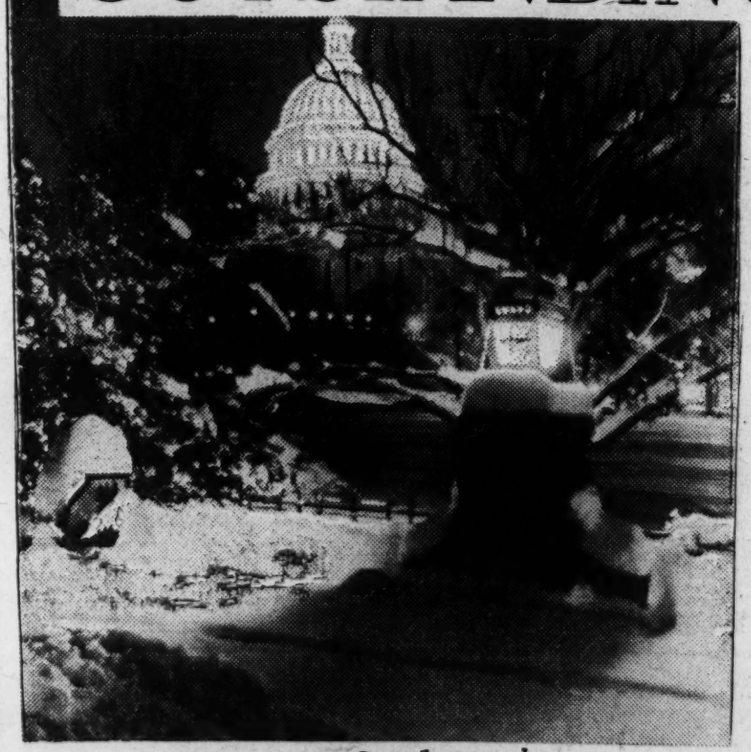

In a Class by Itself!

The United States Capitol . . . the seat of government of our great nation . . . a masterpiece of architectural beauty. No other capitol in the world can compare with it. It is in a class by itself.

So, too, is Electric Cookery outstanding . . . in a class by itself! No other cooking fuel can give you such efficiency that waste of heat is almost nonexistent . . . such economy that the cost of operation for the average family is less than $3 per month. In addition, consider its dependability, its speed, coolness, cleanliness, healthfulness and its completely automatic operation. A combination of all these features in one cooking method seems almost impossible . . . yet you get them all in Electric Cookery. That's why it is outstanding . . . in a class by itself! You can easily convince yourself by inspecting the new Electric Ranges now being shown.

Electric Cookery is:
ECONOMICAL—EFFICIENT—DEPENDABLE
FAST—COOL—CLEAN
HEALTHFUL—AUTOMATIC

2¢ *Electricity for Cooking*
when used on separate power meter

POTOMAC ELECTRIC POWER COMPANY
Matchless Service

ZONING IS PLANNED FOR FALLS CHURCH

Judge McCarthy to Be Asked at Early Date to Name Commission.

FAIRFAX BUREAU OF THE POST.
P. O. Box 245, Fairfax, Va.
Phone Fairfax 166.

Falls Church, Va., soon will ask Judge Walter T. McCarthy, of the Fairfax County Circuit Court, to appoint a zoning commission for the town. The town council has authorized its zoning and building committee, of which Dr. Julius Parmelee is chairman, to nominate citizens from each of the three wards for appointments.

The zoning problem has been under consideration by the committee for several years, during which time the zoning laws of the towns of Virginia have been studied as to their adaptability for Falls Church.

The council at its monthly meeting adopted an ordinance making it unlawful for any vehicle to back around the street corners in the corporation.

A report of delinquent tax payers in the town was submitted by Town Clerk J. C. Parrott and it was ordered filed with the clerks of Fairfax and Arlington Counties. The town finance committee was authorized to take the necessary steps to collect these taxes.

Major L. P. Daniel was instructed to send a memorandum to all citizens in the town outlining action necessary to qualify voters so that they may take part in local and county elections.

The town school board was authorized to borrow $1,700 from the State literary loan to pay for improvements at Jefferson High School. The board was advanced $2,000 from its budget allotment of $3,500 to meet current expenses.

Dancer in 'Showboat' Badly Injured by Auto

Miss Theresa Gentry, 26-year-old colored dancer, appearing in the ensemble of Ziegfeld's "Showboat," current attraction at the National Theater, was severely injured last night when struck and knocked down by an automobile while crossing the Capitol Plaza.

She was taken to Casualty Hospital and admitted with multiple lacerations to her face and body. Physicians were unable to determine whether she would be able to finish the duration of the show. Police said she was struck by the machine of Geoffrey Crayle, 21, of 3525 R street northwest.

New High School, Takoma Park Aim

Citizens' Group Appoints Committee to Go to District Board.

A plea for a new high school in the Takoma Park section will be placed before the next meeting of the District School Association, it was announced last night at a meeting of the Takoma Park Citizens Association held in the Takoma Park branch library.

A committee of three was appointed to place the request before the school body. The committee includes S. E. Blassingham, Mrs. W. L. White and W. K. Norwood.

The Takoma Park Association pointed out that the new school could be erected at Fifth and Sheridan streets northwest. This property, it was declared, is already owned by the District.

3 Men and 2 Women Held in Gasoline Theft

Three men and two women were being held last night in connection with the theft of gasoline from the station of Willie Wise, near Marlboro, Md., several days ago. They were arrested by Policeman A. L. Finch, at Benning Bridge, who picked them up on a look-out broadcast by police

The men said they are Edward E. Frank, 24, 1719 Kenyon street northwest; Norman Bell, 21, and Raymond P. Miller, [illegible] bot' of 785 Irving street northwest. The women are Ida T. Crewter, 19, and Ernie M. Boswell, 30, of 817 Fourteenth street northeast.

Patrolman L. G. Hartung, of Columbus, Ohio, handed out parking tickets on a small silver platter after being cautioned by the chief to "be courteous."

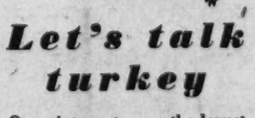

Let's talk turkey

OUR winter rates are the lowest in years. Which means the whole family can enjoy a glorious Thanksgiving at relatively low cost. Your own family turkey . . . and no trouble. Entertainments. Bridge. Golf in the stimulating salt air. Riding. Squash. Watch the Polo matches in the Auditorium. Ocean decks. No reduction in the famous Chalfonte-Haddon Hall comfort and service. Come for the holiday week-end. Fireproof garage. Write or phone 4-0141.

American and European Plans

CHALFONTE-HADDON HALL
ATLANTIC CITY
Leeds and Lippincott Company

THE DAILY LEGAL RECORD

TUESDAY, NOVEMBER 15, 1932.
COURT OF APPEALS.
No session. Adjourned from day to day.

DISTRICT SUPREME COURT.

ASSIGNMENT COMMISSIONER'S OFFICE.
Assignment for Wednesday, November 16:
LAW CASES.

No. 347. Van vs. Bond et al. Attys., H. L. Sheehan—E. L. Grohan.
No. 522. Moyer vs. Tompkins. Attys., T. M. Wampler, J. C. Turco—Hogan, Jones.
No. 523. Buzzanca vs. Broadmoor Taxi Corpn. Attys., J. M. Bonuso—Ivan Heideman.
Nos. 524 and 525. Natali vs. Broadmoor Taxi Corpn. Attys., J. M. Bonuso—Ivan Heideman.
No. 81533. Fed. Amer. Natl. Bank vs. Hannan. Attys., Tobriner & Graham, W. C. Tobriner—H. W. Wheatley, H. W. Wheatley, Jr.
No. 485. Scott vs. Indep. Taxi Owners Assn. et al. Attys., T. M. Wampler, J. C. Turco—A. D. Smith, H. C. Davis, E. O. Turner.
No. 522. Gates vs. Gates. Attys., Burton, Marye—R. Neudecker.
No. 1131. Herfurth, Jr., vs. Dist. of Col. Attys., Douglas, Obear & Douglas, E. D. Campbell—W. W. Bride, R. E. Lynch.
No. 521. Goodman vs. Hill. Attys., A. L. Newmyer—N. B. Williams.
No. 353. H. W. Van Sanden, Inc., vs. McCown et al. Attys., W. Ballinger, D. F. Smith—No. 1 and No. 5 in P. P.: Douglas, Obear & Douglas.
No. 556. Women's Universal Alliance vs. Hurok. Attys., W. E. Richardson, P. L. Neubeck—W. H. Webb.
No. 559. Levinson vs. Peoples Drug Stores, Inc. Attys., A. L. Newmyer—Burkart & Quinn.
No. 560. Chessin vs. District of Columbia. Attys., T. M. Wampler, J. C. Turco—Corporation Counsel.
No. 81575. Kessler vs. General Motors Acceptance Corporation. Attys., R. W. McMahon—Bright & Sill.
No. 14. Honeyeresp Co. vs. Rudhard. Attys., Kelly & Nicolaides—M. W. King, Jr., clerk.
No. 106. Acco Engineering vs. Fid. & Dep. Co. of Md. Attys., Heflin, Potter—Hamilton & Hamilton.
No. 325. Longshore vs. Hecht. Attys., Townsend—Koenigsberger.
No. 353. Downes vs. Kloman. Attys., B. Clines, M. Conn—E. L. Jones.
No. 349. Biggs vs. Carl et al. Attys., H. G. Robertson—B. Emerson.
No. 435. Superior Credit Corp. vs. Warring. Atty., C. E. Ford—W. E. Miller.
No. 456. Hutchinson vs. Currie et al. Attys., M. J. Lane—H. S. Ward.
No. 1287. Cosbey vs. Cosbey et al. Attys., S. T. Money—J. M. Boardman.

MOTIONS COURT—Mr. Justice O. R. Luhring presiding; Wm. W. Stickney, clerk.

No. 80969. Clayton E. Emig vs. Nathan C. Shiverick et al.; proposed motion for order of publication denied. Attys., F. S. Key-Smith—S. W. Dempsey.
No. 81452. Seigel-Katz, Inc., vs. T. J. Johnson; motion for leave to file amended declaration and substituted affidavit granted. Attys., Irving Brill—Robert I. Rudolph.
Joseph E. Osborne et al. vs. District of Columbia; election made; judgment vs. plaintiff for costs; appeal noted. Attys., Millan & Smith—Robert E. Lynch.
No. 2398. Municipal Court Judgment. Kate W. Boyd vs. Mary O'Brien; judgment of condemnation vs. credits of defendant in hands of George Stein, garnishee. Atty., Ernest F. Henry.
No. 81270. Daudet Realty Corporation vs. Lee Lang et al.; judgment on publication vs. defendants for $2,410.26; condemnation vs. goods attached as per schedule. Atty., C. B. Bauman.
No. 55044. Mary J. Murray vs. Herbert S. Murray; returnable November 22. Attys., Ray Neudecker, J. M. Boardman.
No. 54292. B. E. Molekamp vs. Emily Sarah K. Molekamp; F. Joseph Donohue appointed to defend. Atty., Regis Noel.
No. 44606. George Davis Massey et al. vs. John b. Hynson et al.; Robert M. Heth appointed trustee. Attys., Samuel P. Beach, R. M. Heth.
No. 53589. Mary Helen Custard vs. Francis Leo Custard; returnable November 30. Attys., F. P. Biggins, Charles Linkins—R. L. Merrick.
No. 54645. Ralph F. Burnham et al. vs. Reconstruction Finance Corporation; final decree dismissing bill, amended bill and intervening petition. Attys., H. J. Gerrity—Stanley Konopka—L. A. Boatwright.
No. 7393. Lunacy. In re Carrie Lillian Poulton; investment authorized.
No. 9416. Lunacy. In re Annie E. Corbin; Peal Horstkamp appointed committee.
No. 54892. U. S. A. vs. Lawrence R. Patterson; pro confesso vs. defendant. Ella Frazier. Attys., Leo A. Rover, H. W. Orcutt.
No. 54934. Charles Ernest Thomas vs. August Letherberry et al.; order of publication. Attys., Simon, Koenigsberger, Young & Brez.
No. 54939. U. S. A. vs. Catherine Jennett Clark et al.; final decree for injunction. Attys., Leo A. Rover, H. W. Orcutt.
No. 42193. Robert Lee O'Brien et al. vs. Catherine S. Campbell et al.; investment authorized. Attys., Minor, Gatley & Drury—Peelle, Ogilby & Lesh.
No. 47520. Winifred E. Bannar vs. George H. Bannar; credits of defendant as attached in hands of garnishee condemned and order staying execution; order making finding of amount due. Attys., R. H. Yeatman, A. F. Canfield—Ray Neudecker, Robert Watson.
No. 53448. Evelyn S. Trosner vs. Edgar Meyer et al.; order nisi confirmed. Attys., George C. Gertman—Allan H. Gardner.
No. 53612. Manufacturers Trust Co. vs. Mayflower Hotel Co. et al.; T. W. McFadden authorized to intervene as receiver. Attys., Douglas, Obear & Douglas—William E. Leahy, E. M. Toland.
No. 53987. Annie Pyl et al. vs. Susan B. Macey et al.; pro confesso and reference to M. M. Murray, examiner. Attys., V. S. Davis—P. M. Tamburo.
No. 54475. Ida D. Scott vs. Mayo J. Scott; returnable November 22. Attys., John J. Carmody—James A. O'Shea, J. H. Burnett.
No. 54582. Rucker Lumber Co. vs. John J. Woodward et al.; time for filing answers continued to December 5. Attys., Paul Vorgers, William E. Furey.
No. 54810. Maud H. Phillips vs. William S. Phillips; motion to dismiss overruled and motion to make answers to interrogatories more specific granted. Attys., H. Winship Wheatley—A. W. Jacobson.
No. 54864. In re Reba Louise Edelman; investment authorized. Attys., George E. Edelin, Theodore D. Peyser.
No. 109. Adoption. In re Shirley Doretha Hawkins; decree legalizing adoption. Atty., J. P. Neal.
No. 11782. Lunacy. In re Etta Kelly; report approved and committee discharged.
No. 14745. Lunacy. In re Elsie Brown; rule discharged and petition dismissed.
No. 14760. Lunacy. In re Eldred G. Clark; cause discontinued.
No. 42722. Alice Jefferis vs. William H. Jefferis et al.; consent order reducing alimony. Attys., J. Edward Burroughs, Jr.—James B. Flynn.
No. 51730. John Broumas et al. vs. Vasil Mackey et al.; bill dismissed. Attys., Calman Mayer—L. J. Heller, C. V. Imlay, W. C. English.
No. 53455. Joseph I. Weller, Trustee, vs. Ellen M. Peter et al.; decree pro confesso vs. defendants. Attys., Leo P. Harlow—Minor, Gatley & Drury.
No. 54856. Charles K. Memnert et al. vs. Edwin C. Dutton et al.; motion to strike overruled. Attys., H. Clay Espey—J. L. Jeffords.
No. 54564. L. H. Reichelderfer et al. vs. Columbia Fraternal Association; order for permanent injunction. Atty., Thomas F. Cameron.
No. 54600. Carl W. Dyer et al. vs. Vincento Marino; decree for sale of realty and appointing George E. McNeil trustee. Attys., M. and H. S. Tearman—George E. McNeil.

CIRCUIT COURT 1—Mr. Justice James M. Proctor presiding; R. E. L. Goff, clerk.

No. 43041. Estate of Daniel McCarthy; trial resumed and jury respited to Wednesday. Attys., Fred Stohlman, Daniel W. O'Donoghue, Jr.—Harry F. Kennedy, Charles Linkins.

CIRCUIT COURT 2—Mr. Justice Joseph W. Cox presiding; George A. Watts, clerk.

No. 78583. Anna C. Healy vs. Harry B. Leary, Jr.; judgment on verdict for defendant vs. plaintiff for costs. Attys., C. B. Baker, R. L. Tepper—Burkart & Quinn.
No. 79333. H. Stanley Stine vs. Sue K. Harrison; trial resumed and jury respited. Attys., Douglas, Obear & Douglas, Edmund D. Campbell—R. B. Dickey.
No. 79817. Colonial Brick Co. vs. Federal Surety Co.; defendant called and not responding, judgment vs. defendant for $6,803.04 with interest and costs. Attys., Leonard J. Ganse, Alexander M. Heron—J. G. Stanley, Long, Chamberlin & Nyce.

CIRCUIT COURT 3—Mr. Justice Jesse C. Adkins presiding; J. Wesley Gardner, Jr., clerk.

No. 78178. H. Lawrence Choat vs. Sun Life Assurance of Canada; trial resumed and jury respited. Attys., W. Gwynn Gardiner, South Trimble, Jr., W. G. Gardiner, Jr.—J. Barrett Carter, George C. Warner, Jr.
No. 40680. Administration. In re estate of Harriet P. Gunnell; jury sworn and verdict sustaining will; attorneys for caveator, S. T. Ansell; for caveatee, Peelle, Ogilby & Leah.

PROBATE PROCEEDINGS.

Mr. Justice Joseph W. Cox presiding.

Estate of Frank A. Walker; order admitting will to probate and granting letters testamentary to Ethel L. Mason; special undertaking, $1,000. Atty., I. Zirpel.
Estate of Nora P. Jones; order admitting will to probate and granting letters testamentary to Elizabeth Jones Kelly; undertaking, $1,000. Atty., J. L. Sallman.
Estate of Maria Robbins; order admitting will to probate and granting letters testamentary to Blanche P. Edwards; undertaking, $45,000. Atty., E. A. Chase.
Estate of Charles B. Ratto; order granting letters of administration to Claude W. Molley; undertaking, $800. Atty., C. B. Calvert.
Estate of Estella A. Scott; order granting letters of administration to Armond W. Scott, sr.; special undertaking, $1,000. Atty., E. G. Hubert.
Estate of Charles A. Osbron; order admitting will to probate and granting letters testamentary to Roy C. Smith; special undertaking, $500. Atty., F. McKee.
Estate of Lovenia H. Watson; order granting letters of administration to Mildred E. Valencia; undertaking, $900. Atty., L. Pearlstein.
Estate of Norval Metcalf; petition for sale of personalty; order authorizing same. Atty., R. F. Milne.
Estate of Norval L. Burchell; petition for guardian ad litem fee; order authorizing payment of $350 fee to guardian ad litem. Atty., F. R. Noel.
Estate of Laura J. Downey; order referring cause to auditor. Atty., H. G. Kimball.
Estate of Dorothy Harris; order authorizing administrator to accept $325 in full settlement of claim. Atty., C. P. Grant.
Estate of Thomas B. Hutchinson; order authorizing sale of Liberty bond. Attys., A. Peter and W. H. Baden.
Estate of Alfred B. Acton; order authorizing compromise of claim for the sum of $275. Atty., C. L. Norris.
Estate of Margaret W. Browne; order authorizing payment of $50 fee to guardian ad litem. Atty., F. S. Tyler.
Estate of Bridget Flannery; order appointing W. Meyer Levin as arbitrator. Atty., J. P. Loboflish.
Estate of John Tanner; petition for letters of administration; order granting letters of administration to Henry Tanner; special undertaking, $1,000. Attys., Bauman & Bauman.
In re Katherine V. Crisp; order authorizing expenditure of $1,200 for tuition for minor. Attys., A. Peter and W. H. Baden.
In re William H. Potter, jr., order authorizing expenditure of $140.94, minor's share of cost of repair to real estate. Atty., L. A. Block.
Estate of Edward G. Martin; petition for letters of administration; order granting letters of administration to Catherine D. Daly; special undertaking, $1,000. Atty., George C. Gertman.
Estate of Stanley H. Ridings; petition for probate of will and letters testamentary; order admitting will to probate and granting letters testamentary to Jessie M. Ridings; special undertaking, $1,000. Atty., A. G. Bishop.
Estate of Dora F. Harris; order authorizing payment of $250 to Philip Wasshal on account of legal services. Atty., P. Wasshal.
Estate of Fannie H. Ingersoll; petition for transfer of certain stocks and to sell other securities.
Estate of John Edward Jenks; will filed, dated April 30, 1927.
Estate of Ellie Sheetz; will filed, dated March 7, 1929.
Estate of John W. Lohr; will filed, dated January 15, 1929.
Estate of Martha Henderson; will filed, dated November 12, 1932.
Estate of Mary K. Shuman; will filed, dated August 11, 1930.
Estate of George Arner; will filed, dated November 8, 1932.
Estate of Mae Baer Foster; will filed, dated November 17, 1931.
Estate of Olive S. (Stillwell) Critten; will filed, dated May 11, 1928.

CIRCUIT COURT 4—Mr. Justice Jennings Bailey presiding; Russell P. Belew, clerk.

No. 79517. Morris Berry vs. Natalie, Inc.; trial resumed and jury respited. Attys., Albert Lyman—Enoch A. Chase.
No. 53838. Kathryn P. Williams vs. Thurman C. Williams; interlocutory decree, annulling marriage. Attys., Henry Gilligan—Alfred Goldstein.
No. 79573. Real Estate Mortgage & Guaranty Co. vs. Lewis A. Black et al.; judgment on verdict against defendants for $55 with interest and costs. Attys., Quinter & Sothoron—Darr & Darr, H. C. Espey.

EQUITY COURT 1—Mr. Justice Peyton Gordon presiding; Harry B. Dertzbaugh, clerk.

Nos. 50105, 50230 and 52952. Hartford-Empire Co. vs. Commissioner Robertson; hearing commenced and continued to Wednesday. Attys., V. M. Dorsey—T. A. Hostetler.
No. 52372. Marguerite Costello vs. Richard John Costello et al.; decree dismissing bill. Atty., M. E. Crossan.

EQUITY COURT 2 AND DISTRICT COURT 1—Mr. Justice F. Dickinson Letts presiding; Williams P. Lemon, clerk.

No. 2031. In re South Dakota Avenue; resumed and continued to Wednesday. Attys., W. L. Fowler—G. W. Offutt, J. I. Weller et al.
No. 2147. In re Franklin Street; continued to December 15. Atty., W. L. Fowler.
No. 2168. In re Chichester; continued to November 22. Attys., H. H. Glassie et al.
No. 2139. In re Square 296 et al.; hearing resumed and continued to Wednesday. Attys., H. H. Glassie—A. J. Phelan.
No. 2169. In re Square 6007; continued to November 28. Attys., H. H. Glassie et al.
In re Carmen C. Tallmadge; petition for the appointment of a guardian; order appointing Carolyn Barrett guardian of the estate; undertaking, $6,500. Atty., L. A. Block.
Estate of Claude Henry Disney; petition for probate of will and letters testamentary; order admitting will to probate and granting letters testamentary to Lena B. Maganno; undertaking, $1,000. Attys., Peelle, Ogilby & Lesh.
Estate of Irving L. Bragg, jr., et al.; order appointing Martha Dirges Colhoun guardian of the estate; undertaking, $2,000. Atty., C. M. Ireland, jr.
Estate of Peter B. Forsyth; petition for probate of will and letters testamentary. Atty., O. H. Geges, jr.
Estate of Louis Edelman; petition for guardian ad litem fee.
Estate of James H. Hughes; order of publication for letters of administration.
Estate of Andrew J. Stephenson; order granting letters of administration to Albert H. Brewood; undertaking, $2,500. Atty., J. J. Bresnahan.
Estate of Charles L. Wenger; order appointing William Meyer Levin guardian ad litem.
Estate of Henry K. Prosser; order admitting will to probate and granting letters testamentary to Jesse E. Prosser; special undertaking, $1,000. Atty., W. R. Graham.

CRIMINAL COURT 1—Mr. Chief Justice Alfred A. Wheat presiding; Wm. S. Adkins, clerk.

No. 52212. U. S. vs. Able Coleman; recognizance set at $1,500.
No. 52113. U. S. vs. Joseph R. Hyde; plea guilty and referred. Atty., F. Joseph Donohue.
No. 52081. U. S. vs. James McArthur Rose; plea guilty entered to murder second degree. Atty., John H. Wilson.
No. 52255. U. S. vs. Robert Carter; plea guilty and referred. Atty., J. H. Wilson.
No. 52384. U. S. vs. Thaddeus Mitchell; jury sworn and cause given to jury. Atty., Nathan A. Dobbins.
No. 52553. U. S. vs. Judson Bowmen et al.; nolle prosequi entered.
No. 52370. U. S. vs. James L. Goodman et al.; motion for new trial filed. Atty., James K. Hughes.
No. 52535. U. S. vs. Jesse McDonald; jury sworn and respited. Attys., W. J. Rowan, J. E. Price.
No. 1036 (G. J.). U. S. vs. Lawrence Webster et al.; recognizance, $500 each; Meyer Weinstein, surety, taken.
Assignment for Wednesday, November 16—Trials:
U. S. vs. Frederick L. Freeman, U. S. vs. Esau Bishop, James Nixon and Charles Jackson. U. S. vs. Dozier Balknight, U. S. vs. Jesse W. McDonald, U. S. vs. Robert M. Bittle, U. S. vs. Russell Knoble, U. S. vs. Richard Warren.

CRIMINAL COURT 2—Mr. Justice Daniel W. O'Donoghue presiding; Richard J. Kirkland, clerk.

No. 52018. U. S. vs. Walter Johnson; assault; plea guilty entered and referred.
No. 52510. U. S. vs. Kermit Jackson; plea guilty entered and referred. Atty., Bart Clines.
No. 52573. Taft Lowery et al.; each plea guilty entered and referred. Atty., Malcolm Daniels.
No. 52486. U. S. vs. Sylvester Ludley; nolle prosequi entered. Atty., Tinnor & Peterson.
No. 52250. U. S. vs. Louis Dave Miller; prohibition act; plea guilty entered to second count. Atty., M. G. Ehrlich.
No. 42493. U. S. vs. Kermit E. Hill, et al.; West plea guilty entered; jury sworn as to Hill and verdict guilty. Atty., A. W. Scott.
No. 51898. U. S. vs. Ida Warren; assault; jury sworn and verdict guilty on first count. Atty., Charles E. Ford.
No. 52072. U. S. vs. Ida Warren; assault; jury sworn and verdict guilty. Atty., Denny Hughes.
No. 52531. U. S. vs. Raymond Crawford et al.; Thomas plea guilty entered; jury sworn as to defendant Crawford and respited. Attys., Howard & Hayes, G. G. Jefferson.
Assignment for Wednesday, November 16—Trials:
U. S. vs. Raymond Crawford. U. S. vs. George Bailey; U. S. vs. Alonzo Dancy; U. S. vs. William Waites; U. S. vs. Robert Herbert Davis; U. S. vs. Leona Pitts; U. S. vs. Michael G. Farrell; U. S. vs. John William McAvoy. U. S. vs. Anthony J. Tambrino, Raphael Marcontoni, Giuseppi Ranish.

LAWSUITS.

No. 82052. Minnie Tepper et al. vs. Joseph L. Tepper; damages. Atty., L. O. Hodges, jr.
No. 82053. Katherine E. Hickman vs. Minnie B. Ritchie; note. Atty., Leon Pretzfelder.
No. 82054. Davis Islands, Inc., vs. Dr. E. A. Meritt; land contract. Atty., Dozier DeVane.
No. 82055. L. H. Mitchell vs. Sidney G. Kaufman; damages. Atty., William W. Baushman.

EQUITY SUITS.

No. 55044. Mary J. Murray vs. Herbert S. Murray; limited divorce. Attys., R. Neudecker and J. N. Boardman.
No. 55045. Pearl N. Danforth vs. Sherman E. Danforth; sale of real estate. Attys., R. H. and George H. McNeil.
No. 55046. Janet F. Field vs. C. Carter Field et al.; limited divorce. Attys., Mason, Spaulding & Macatee and Raymond Neudecker.
No. 55047. Fred Hudgins, Administration d. b. n. vs. the National Mortgage & Investment Corporation et al. Attys., John S. Barbour—Hamilton & Hamilton.

UNITED STATES COURT OF CUSTOMS AND PATENT APPEALS.

Present: Presiding Judge William J. Graham, and Associate Judges Oscar E. Bland, Charles S. Hatfield, Finis J. Garrett, and Irvine L. Lenroot.
William W. Harris, Detroit, Mich.; Cecil L. Freedman, Robert A. Leigher, Charles H. Beardsley, and Edwin S. Booth, Washington, D. C., were admitted to practice.

PATENTS.

No. 3041. Ex parte Andrew Thoma. Improvement in shoe filler. Dismissed upon motion of appellant.
No. 3035. Ex parte Colin G. Fink. Improvement in ductile metal of alloy having relatively high electronic emissivity. Argued by Mr. Donald L. Brown, for appellant, and by Mr. Howard S. Miller, for the Patent Office.
No. 3038. Alfred Woelm vs. Hugh S. Hasselquist. Pencils. Argued by Mr. Donald L. Brown, for appellant, and by Mr. Raymond L. Greist, for appellee.
No. 3039. Alfred Woelm vs. Hugo S. Hasselquist; pencils; argued by Mr. Donald L. Brown, for appellant, and by Mr. Raymond L. Greist, for appellee.
No. 3040. Ex parte Vincent Bendix. Improvement in vehicle brakes. Argued by Mr. N. D. Parker, jr., for appellant, and by Mr. Howard S. Miller, for the Patent Office.
No. 3044. Ex parte Jardine and Cooper. Improvement in pistons. Argued by Mr. H. F. McNenny, for appellant, and by Mr. Howard S. Miller, for the Patent Office.
No. 3046. Ex parte Archie Macphail Niven. Improvement in valve gear of internal-combustion engines. Argued by Mr. W. W. Harris, for appellant, and by Mr. Howard S. Miller, for the Patent Office.

COUNTY USE OF TAX ON GASOLINE ASKED

Prince Georges Grange Aids Commissioners in Plan to Raise Funds.

The report of the Prince Georges County Grange recommending use of a part of the State gas tax for county roads was adopted yesterday by the county commissioners, and will be presented by the commissioners to a general meeting of other Maryland commissioners in Annapolis Friday.

At least one member of the Prince Georges County Board will attend the Annapolis meeting, called to discuss methods of lowering taxation at the next session of the Legislature. Joseph H. Blandford, who presented the grange report to the board, will also attend the meeting with the county delegation.

The grange report was made by a legislative committee and adopted last Thursday by the farmers' organization. It calls attention to the fact that expenditures for county roads are now about $171,000 per year, and that this amount will increase after 1934. A new assessment, scheduled for 1935, is expected to lower the taxable value of the county, making it even more difficult to finance county affairs without resorting to new sources of tax funds.

The report asks that 20 per cent of the gasoline tax receipts be diverted to the counties, to be divided just as the lateral road fund is now apportioned. This would give each county about $100,000, the sum to be spent by the county without any supervision by the State. The City of Baltimore now receives 20 per cent of the gasoline tax for the upkeep of its streets, and the grange suggestion is modeled on this provision.

The grange report also asks that the sum set aside for the elimination of grade crossings be returned to the State roads commission for general expenditure. This sum, now amounting to several million dollars, was raised by a half-cent tax on gasoline. It was intended to be used to match, dollar for dollar, any amount spent by the railroad for crossing elimination. In the last five years, however, the railroads have spent nothing for this purpose, the report says, so the money is lying idle.

Man Hit by Auto Dies; Driver Held by Police

William J. O'Connor, 32, of 2037 H street northeast, died at Casualty Hospital last night from injuries suffered last Thursday when struck by the car of Joseph Belt, of Colmar Manor, Md., at Nineteenth street and Benning road northeast.

An inquest will be held tomorrow. In the meantime, Belt is being held on an open charge.

Eight Mules

Bought by District and Will Be Sent to Reformatory.

Eight mules were bought yesterday by the District Commissioners, but the municipal officials insisted that the purchase had no political significance. Elephants could not have been used even if the Republicans had won.

The mules, obtained at $238.50 each from A. Rice Son & Co., are to be put to work at the District Reformatory at Lorton, Va.

Bond Sought for Watts In Slaying of Garrison.

Habeas corpus procedings will be filed in Prince Georges County Friday in an effort to obtain the release on bond of L. C. Watts, alleged slayer of Thomas V. Garrison, Attorney J. Frank Lillard said yesterday.

Watts, who was jailer of the Hyattsville jail until the shooting of Garrison, was ordered held for the grand jury without bond after a coroner's jury had declared him responsible for the shot which killed Garrison. Garrison was killed in the entrance to the Hyattsville Jail on November 7.

GUESTS TICKETS

to see these two great

Polly Moran *stars in* Marie Dressler

PROSPERITY

With Post Help Wanted Ads

The Washington Post will give two guest tickets to see "Prosperity" to every advertiser placing a "Help Wanted" Ad in Post Classified Ads for the coming week. Tickets will be given when your ad is placed at the Business Office of The Washington Post. Advertise for help to boost Prosperity and see the picture by the same name as guests of The Post.

STARTS FRIDAY

LOEW'S PALACE THEATER

Management of Estate and Trust Funds

FOR WASHINGTON'S SAKE Give COMMUNITY CHEST

The element of safety in the management of trust funds is the more important because our obligations often run far into the future. Investments must be selected and watched with the greatest care. Trust funds must be kept separate from other bank money as they constitute an entirely distinct part of our business.

We are telling you these things about ourselves because the better we understand each other the more respect and confidence we have in each other. We keep open house every day and are always glad to discuss either estate or banking matters with you.

The Washington Loan and Trust Company
HARRY G. MEEM, *President*
F Street at Ninth — Seventeenth Street at G

● Dr. Gordshell's All-Healing Salve

Thousands of men and women have found Dr. Gordshell's All-Healing Salve a valuable remedy in the relief and treatment of boils, bone felons, burns, scalds, hemorrhoids, gathered breast, cuts, sores, poison oak, insect bites and skin eruptions. This time-tested remedy is a purely vegetable compound that is absolutely harmless. It is healing and soothing to the most delicate membranes, and has been used and recommended by physicians for over 75 years. Try this remarkable salve and be convinced. Just go to any drug store and ask for Dr. Gordshell's All-healing Salve. Then apply freely and watch results.

Three sizes—35c—70c—$1.40.

L. L. PERKINS
WILL BOND YOU.
United States Fidelity & Guaranty Co.
Phone National 6913. 1415 K ST. NW.

FREE LECTURE

TODAY 2:30 P. M.

You are cordially invited to attend this interesting lecture. Dr. John F. O'Brien, noted Washington child specialist, will speak on "Sunshine and Child Health"; Mr. Lee Lloyd, of the General Electric Co., will discuss "Artificial Sunlight." Come and bring a friend.

Potomac Electric Power Co. Auditorium
10th & E Sts. N. W.

HERES' HEALTH

All Winter Long!

Now you can enjoy healthful sunlight all winter long! These new General Electric Sunlamps will give you the same beneficial rays that natural sunlight provides. This means of providing artificial sunlight is approved by the American Medical Association. New low prices and special terms featured at "Electrical Headquarters" make it easy for you to own a "GE" Sunlamp.

Come in to our store the next time you are downtown and ask us to demonstrate this healthful appliance that brings sunshine right into your own home. You'll find the General Electric Sunlamp attractively finished to harmonize with home decorations. It is sturdily built built and will give long service. You may choose the floor model illustrated, or the handy table model. Be sure to take advantage of the special terms now offered!

$29.50 Cash

Only $2.95 Down

Balance $4.69 Monthly On 6 Light Bills

GENERAL ELECTRIC KITCHEN CLOCK

$4.75 cash

SPECIAL TERMS

$1 down

and $1 per month on 4 Light Bills

This fine quality clock is 7¼ inches high. Choice of green, ivory, white, black or blue to harmonize with kitchen decorations. Buy now, while special terms are in effect.

VULCANO DRAFT UNIT With Thermostat

$69.75 cash

(Plus small installation charge)

Provides Economical, Efficient, Automatic Heat at Exceptionally Low Cost. Vulcano saves from $5 to $6 per ton on your coal bill. Always maintains an even, healthful temperature. Operates at small cost from any light socket. Can be installed on any style of coal-burning furnace.

Only $7.75 Down!

Phone NAtional 8800 for Details

Here it is! The New Mixmaster with a feature you have been wanting . . . it's PORTABLE! Now you can use Mixmaster for mixing and beating foods right on your stove. Mixmaster beats light and heavy batters, whips cream, mashes potatoes, extracts fruit juices and has countless other handy uses in the kitchen. Don't miss this opportunity to purchase at the special terms offered for a limited time only.

NEW PORTABLE MIXMASTER

$19.50 cash

SPECIAL TERMS

$1.50 down

and $1.98 Monthly on 10 Light Bills

Electrical Headquarters

POTOMAC ELECTRIC APPLIANCE CO.
10th. & E Sts., N.W. ••• Phone NA. 8800

Essolube

THE "ESSO" OF MOTOR OILS
HYDROFINED BY "STANDARD"

Copr. 1932, Esso, Inc.

Daily Cross-Word Puzzle

ACROSS.

1 A lump of clay
5 Rap lightly
8 Upright surface that bounds any opening
12 To wander
13 To chill
14 A medley
15 To aid
16 A sheath for a sword
18 A round, flat cap
20 To sin
21 Observe
22 Treads underfoot
25 An Australian bird
27 Stroke lightly
28 Recorded the duration
32 Bigger
34 Grow vigorously
35 Internal
36 Equivalence
37 A Japanese coin
38 Towers on mosques
41 A kind of tree
44 Free of deductions
45 Eminent
48 Reels
51 Articles of merchandise
52 Gaze steadily
53 Speck
54 A vessel for heating liquids
55 Identical
56 Crafty
57 A pastoral pipe

DOWN.

1 A crustacean
2 Somewhat rounded projection
3 Upset
4 To prevent
5 It is
6 To receive
7 A precious stone
8 An odd piece of work
9 An expression of sorrow
10 Mud
11 To augur
17 Brothers, in the sense of fellow men
19 Becoming smaller toward the end
23 To impair
24 The title of a baronet
25 The high priest who trained Samuel
26 The human race
29 State wrongly
30 The wife of Adam
31 A low haunt
33 A jewel
34 A dark, oily liquid
36 A military guard
39 Wants
40 To overtop
41 Small Egyptian snakes
42 A covered portico
43 Injury
46 A sea bird of prey
47 Lifeless
49 A call in driving animals
50 A swelling on eyelid

YESTERDAY'S ANSWER.

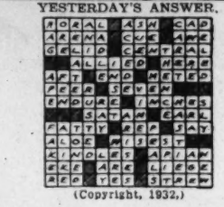

(Copyright, 1932.)

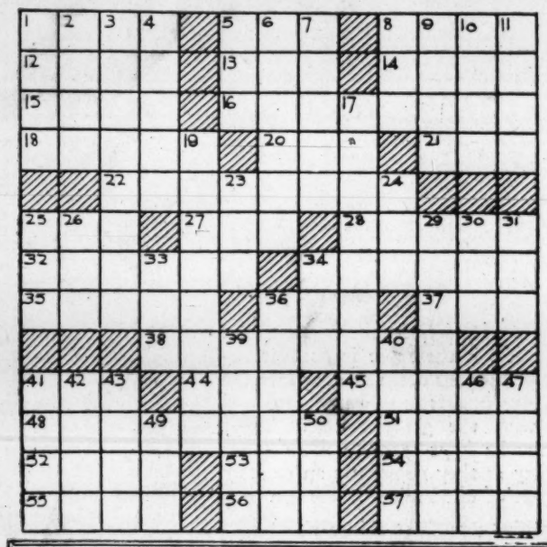

Radio Dial Flashes

By ROBERT D. HEINL

LAWRENCE TIBBETT, barytone, and Richard Crooks, tenor, both members of the Metropolitan Opera Company, will be soloists for the Voice of Firestone when that program returns to the air for a new series, beginning Monday, December 5. They will alternate during the series. Mr. Crooks is scheduled to inaugurate the hour, and Tibbett will sing on December 12, 19 and 26. Crooks will appear again on January 2 and Tibbett on January 9.

The question is often asked, What are the most popular features on the air? Perhaps one answer might be found in the all-star American National Red Cross broadcast.

The Red Cross had its choice of the musical and entertainment talent of the whole country and chose the following, in this order, as having the widest appeal:

1. United States Marine Band, Capt. Taylor Branson, leader.
2. Philadelphia Symphony Orchestra, Leopold Stokowski, conductor.
3. Amos 'n' Andy.
4. Revelers' Quartet.
5. Seth Parker.
6. Will Rogers.

The Right Rev. Lord William Gascoyne Cecil, Bishop of Exeter, who is visiting the United States under the auspices of the Committee on Interchange of Preachers and Speakers, will be heard over WRC at 4:30 o'clock this afternoon. The subject of his talk will be "Must We Have War?"

"ONE complaint stands out above all others: Political candidates talk too long," observes Orrin E. Dunlap, jr., the New York radio critic. "Years ago the broadcasters were aware that a fifteen-minute address on the radio was quite enough; in fact, it requires a highly interesting speaker and a sparkling topic to hold an invisible audience that length of time. The broadcasters contend that candidates running for the Presidency, for the governorship or Congress must learn to discard hour-and-a-half speeches and condense their thoughts to fit in a half-hour, at the most.

"Owen D. Young was praised for his fifteen-minute oration for the cause of Democracy. More than one listener holds that speech as a model for all political speakers to follow."

Dr. Hugh Cumming, Surgeon General of the United States Public Health Service, will speak over the WJZ-WBAL network at 7:30 p. m. on "National Welfare Against Disease."

THE coming of Dr. Albert Einstein to the United States to serve as a member of the Princeton College faculty will remind many electrical men here that the wizard of relativity has a personal reputation in electronics and electrical invention quite independent of his mathematical abstractions. His best known electrical device before the European public is undoubtedly the "Einstein piano," a musical instrument which employs the vibrations of piano strings to actuate microphones, the output of which can then be modified by electrical circuits to produce a variety of instrumental effects when heard through a loud speaker. By changing switch contacts, various familiar standard instruments can be reproduced, or the player may soar off into new Einsteinian harmonies, creating musical notes of timbres and qualities never before heard in nature.

"The Einstein piano is but one of many new electrical musical instruments which are now holding public attention in Europe," O. H. Caldwell, former Radio Commissioner, explains. "Over there a large number of inventors has been at work on electronic devices for individual musical expression. In America a similar instrument just placed on the market commercially is the emicon, having a keyboard on which single notes can be played through the regular radio-set loud speaker, either separately or as an accompaniment to an incoming radio program. The $59.50 price at which the emicon is offered to the public will give an interesting test of the public's demand for instruments for individual musical expression."

Lucky Strike is said to be planning a Columbia Hour opposite its N. B. C. program. A clearing of the C. B. S. air for a Nation-wide hook-up is said to be the only delay in their presentation of a new program featuring Irene Castle, Arthur Murray, Tom Howard and Round-the-Towners and an orchestra.

CLAUDE MOYE, "Pie Plant Pete," was recently married in Erie, Pa., to Miss Jeanette Schauer, a Cleveland, Ohio, girl. * * * Robert Franc Schulkers, creator of "Seckatary Hawkins," has four children of his own—two sons and two daughters. * * * Brown University conferred an honorary degree in music on Dr. Walter Damrosch last week as part of a special program of the Institute of Art at the university. * * * Don Bestor and Art Jarrett have a checker feud on between broadcasting sessions. The score at this writing stands 15 games to 12, favor of Don Bestor. * * * When Notre Dame plays a home game the loudest voice among the rooters is that of Ralph Dumke. Ralph is now living in his home town of South Bend, Ind., and commutes to Chicago for his broadcast on Friday nights. * * * Mrs. Ernest Hutcheson is always in the control room when her husband rehearses with Howard Barlow's symphony orchestra. She makes notes on the reception of his playing and then offers suggestions. Incidentally, Mr. Hutcheson plays on a special piano, which is locked and kept in a corner of the studio when he is not using it.

LANNY ROSS, tenor of the Maxwell House Show Boat, recently appeared as guest of honor with the Madison Square Garden Boys' Club. The tenor sang several popular songs.

The boys listened intently as he sang "Say It Isn't So," "Let's Have Another Cup of Coffee" and other pieces, applauding each loudly. One curly headed youngster, however, seemed unimpressed. After the singing, Ross spoke to the boy.

"Didn't you care for my singing?" he asked.

"Yeah, I guess it was all right," the boy reluctantly said. "But can't you do any tricks?"

Man Sues for $10,000 Following His Arrest

Alleging that he was "unlawfully assaulted and imprisoned," Norman L. Pinkard, of Hyattsville, has filed suit in Prince Georges County Circuit Court against County Policeman Claude Reese, asking damages of $10,000.

According to Pinkard's attorney, J. Frank Lillard, the complainant was arrested on October 3 after Reese was notified that a pocketbook had been missing in Washington. Pinkard was taken to the Hyattsville police station, but was released when Reese was notified that the pocketbook had been found.

Silver Spring Man Sued After Auto Collision

L. H. Mitchell, of Silver Spring, Md., yesterday filed suit in District Supreme Court for $20,000 damages from Sidney G. Kaufman, of 2737 Devonshire place northwest, as a result of an automobile accident last July.

Mr. Mitchell, through Attorney Wilbur N. Baughman, charged an automobile driven by himself was struck by an automobile operated by Edward C. Furman, brother-in-law of Mr. Kaufman, at Seventeenth and D streets northwest. He laid the liability upon Mr. Kaufman on the theory that Furman was driving Kaufman's car at the time.

Judge Cayton to Speak At Community Center

Municipal Court Judge Nathan Cayton will speak tonight at a round-table meeting in the Jewish Community Center. He will speak on: "Some Jewish Aspects of the 1932 Political Campaign."

Judge Cayton has presided over the Municipal Court for the past six years; David Wiener, local attorney, will serve as chairman.

DICK TRACY—The Test

NURSE - I'M GOING TO TAKE YOU INTO MY CONFIDENCE - MAY I?
OF COURSE, MR. TRACY. I WILL DO ANYTHING I CAN TO HELP YOU
11-16
GET ME A BOX ABOUT TWO FEET SQUARE FILLED WITH SAWDUST - AND BRING IT HERE AS SOON AS YOU CAN.
BUT WHAT ARE YOU GOING TO DO WITH IT?
I'M GOING TO FIRE THIS GUN THAT JUNIOR IS SUPPOSED TO HAVE SHOT ME WITH - INTO THE SAWDUST AND CONDUCT A LITTLE "BALLISTICS" TEST.
BUT, WHAT'S "BALLISTICS"?
"BALLISTICS" IS THE SCIENCE OF DETERMINING WHAT GUN A BULLET CAME FROM BY THE MARKINGS MADE ON THE LEAD AS IT LEAVES THE GUN-BARRELL, UNDERSTAND? I SHALL COMPARE THAT BULLET WITH THIS ONE TAKEN FROM MY BACK AND IN THAT WAY DETERMINE IF THIS IS THE GUN THAT SHOT ME
THIS TEST WILL EITHER COMPLETELY CLEAR JUNIOR OR CLINCH THE CASE AGAINST HIM - WHICH WILL IT BE??

MINUTE MOVIES

(All rights protected by the George Matthew Adams Service. Trade Mark Registered U. S. Patent Office.)

Baby Mine

By Ed Wheelan

WHEELAN SERIAL
THE WRONG PLAY
EPISODE 21
HENRY WYNDAM AND GRACE NOW SAID GOOD-BYE TO THE BENTLEY COACH AND KEN KING
I'LL RUN OVER AGAIN SHORTLY, COACH!
GOOD BYE, MR. KING!
I HOPE YOU'LL COME AND SEE "DADDY," AND ME SOMETIME SOON - WE DONT LIVE VERY FAR FROM HERE !!
I'D - ER - LOVE TO, MISS WYNDAM!!
IN THE CLUB-HOUSE KING'S TEAM-MATES "KIDDED" HIM A BIT
OH BOY, DID YOU MAKE A HIT?!
HA-HA-KEN-DID YOU SEE THE WAY SHE LOOKED UP AT YOU?!
YOU, LUCKY GUY!!
GO AHEAD, FELLOWS, KID ME ALL YOU WANT TO, BUT I ONLY HOPE YOU'RE RIGHT ABOUT MISS WYNDAM, BECAUSE I THINK SHE'S SWELL!!
AND HERE, FANS, LET US VISIT THE FOOTBALL FIELD AT ASHTON COLLEGE
SAY, WHAT THE HECK IS THE MATTER WITH YOU, FOWLER?!
COACH BILL BRADY
WILL POWER
YOU ACT LIKE YOU'RE HALF DEAD!! YOU CANT RUN - YOU CANT TACKLE!! WHAT'S WRONG WITH YOU ANYWAY?!
I'M SICK, BILL!
11-16
DONT MISS THE NEXT REEL!
The George Matthew Adams Service, Inc.

THE GUMPS

Follow the Gumps in the Colored Comic Section of The Sunday Post

If the Worst Comes to the Worst

POOR MRS. DE STROSS - BORN OF A WEALTHY FAMILY - AND HER HUSBAND THOUGH EXTREMELY CRUEL LAVISHED FORTUNES ON HER - AND, EVEN WHEN SHE DIVORCED HIM - LEFT HER A FORTUNE WHICH NOW IS ALMOST WORTHLESS -
SHE HAS NEVER BEEN IN WANT BEFORE - SHE HAS NEVER WORKED - SHE LEARNED NO TRADE - WHAT SHALL SHE DO? IS THERE NO DAYLIGHT AHEAD? THE SITUATION IS DESPERATE -
11-16
WELL, MILLIE - WHAT SHALL WE DO? WHERE SHALL WE GO? HOW SHALL WE LIVE? WE'RE DOWN TO OUR LAST $200.00 - I EXPECT A CHECK IN A FEW DAYS AND IF THAT FAILS TO ARRIVE - WHAT WILL HAPPEN?
WHY - WE'LL BE PUT OUT OF THE HOTEL - OUT ON THE STREET - HOMELESS - PENNILESS - A COUPLE OF BEGGERS -
OH, MOTHER-DEAR - IS IT THAT SERIOUS?
I WISH THERE WAS SOMETHING I COULD DO -
I'M AT MY WIT'S END - WHAT WILL BECOME OF US?
SIDNEY SMITH
Reg. U. S. Pat. Off.: Copyright, 1932, by The Chicago Tribune.

GASOLINE ALLEY

Don't miss this feature in colors in The Sunday Post.

First Aiders

GEE, STEVE ARE YOU SICK?
I'LL SAY I AM. I'VE GOT SOME BAD PAINS AND I'M SORT OF KNOCKED OUT.
I KNOW A DOCTOR THAT MIGHT COME.
NO! NIX ON DOCTORS. HE'D HAVE ME KICKED OUT OF HERE IN NO TIME.
THIS ONE WOULDN'T.
FORGET THE DOCTOR AN' FIX ME SOME HOT WATER. I DON'T USUALLY FIRE UP AND SHOW SMOKE IN THE DAYTIME BUT LETS GO
Reg. U. S. Pat. Off.: Copyright, 1932, by The Chicago Tribune.

WINNIE WINKLE, THE BREADWINNER

See the Winkle Family in colors in The Sunday Post.

The Water Hazard

WELL, TODAY I'M ON MY WAY DOWN TO THE PIER TO MEET MR. FERDINAND FOGG, THE WEALTHY BRITISH BUYER FROM LONDON!! I'M ALMOST AFRAID TO LOOK FOR HIM, FOR FEAR OF WHAT I'LL SEE!!
NOV. 16
-UH-ARE YOU MR. FERDINAND FOGG??
I'M MISS WINKLE, FROM THE BIBBS PIN COMPANY! I SAW ALL THAT CROWD AROUND YOU!! WHAT IN THE WORLD HAPPENED?
WHY-ER-Y'SEE, I WAS LEANING OVER THE RAIL AS THE SHIP CAME INTO THE HARBOR -
SOMEONE SHOUTED, "MAN OVERBOARD" AND I LOOKED ABOUT TO SEE WHO IT WAS -
-AND IMAGINE MY SURPRISE TO DISCOVER IT WAS ME!!
BRANNER
Reg. U. S. Pat. Off.: Copyright, 1932, by The Chicago Tribune.

LIST OF RADIO PROGRAMS ON THE ETHER WAVES TODAY

WEDNESDAY, NOVEMBER 16.

WJSV—Columbia Broadcasting System.
(265.4 Meters, 1,460 Kilocycles.)

7:00 a. m.—Elder Michaux's Radio Revival.
8:00 a. m.—Salon Musicale.
8:30 a. m.—Rhythm Kings.
8:45 a. m.—Keeping Up With the Times.
9:00 a. m.—Reis and Dunn.
9:15 a. m.—Melody Magic.
9:30 a. m.—Tony Wons.
9:45 a. m.—Merry Makers.
10:00 a. m.—WJSV Surprises.
10:15 a. m.—Catherine MacKenzie Entertains.
10:30 a. m.—Melody Parade.
10:45 a. m.—Round Towners.
11:00 p. m.—Nell Vinick.
11:15 a. m.—Morning Moods.
11:30 a. m.—Fitch Professor.
11:45 a. m.—Ben Alley, tenor.
12:00 (noon)—Buddy Harrod Orchestra.
12:30 p. m.—Washingtonian's Luncheon.
1:15 p. m.—George Hall Orchestra.
1:30 p. m.—Madison Ensemble.
2:00 p. m.—Aunt Jemima Songs.
2:15 p. m.—Artist Recital.
2:30 p. m.—School of the Air.
3:00 p. m.—Elizabeth Barthell.
3:15 p. m.—Belle Forbes Cutler, soprano.
3:45 p. m.—Eton Boys.
4:00 p. m.—Claude Hopkins Orchestra.
4:30 p. m.—Jack Brooks' Orchestra.
4:45 p. m.—Bill Schudt's "Going to Press."
5:15 p. m.—Today and Yesterday.
5:30 p. m.—Skippy.
5:45 p. m.—Lone Wolf Tribe.
6:00 p. m.—Vaughn De Leath.
6:30 p. m.—George Hall Orchestra.
6:45 p. m.—Radio Joe Kaufman.
7:00 p. m.—Funnyboners.
7:15 p. m.—Myrt and Marge.
7:30 p. m.—Keeping Up With Events.
7:45 p. m.—Three X Sisters.
8:00 p. m.—Angelo Patri.
8:15 p. m.—Whispering Jack Smith.
8:30 p. m.—Singin' Sam.
8:45 p. m.—Radio Smith.
9:00 p. m.—Trade and Mark.
9:00 p. m.—Guy Lombardo's Canadians, Burns and Allen, Phil Regan, tenor.
9:30 p. m.—Eno Crime Club. Dramatization of Philip McDonald's "Escape."
10:00 p. m.—Ruth Etting, in Music That Satisfies.
10:15 p. m.—Easy Aces.
10:30 p. m.—Charles Carlile, tenor.
10:45 p. m.—Col. Stoopnagle and Budd.
11:00 p. m.—Howard Barlow Symphony Orchestra.
11:30 p. m.—Globe Trotter.
11:45 p. m.—Isham Jones Orchestra.
12:00 (midnight)—Don Redman Orchestra.
12:30 a. m.—Leon Belasco Orchestra.

WRC—National Broadcasting Co.
(316 Meters, 950 Kilocycles.)

6:45 a. m.—Exercises.
8:00 a. m.—Gene and Glenn.
8:15 a. m.—Morning Varieties.
8:30 a. m.—Cheerio.
9:00 a. m.—Morning Glee Club.
9:15 a. m.—Anne Hard, "Current Events."
9:30 a. m.—Flying Fingers.
9:45a. m.—"Change Your Face for Autumn," by Miss Uselle.
10:00 a. m.—Banjoleers.
10:15 a. m.—National Home Hour.
10:30 a. m.—Joe White, tenor.
10:45 a. m.—Betty Crocker.
11:00 a. m.—U. S. Army Band.
11:15 a. m.—Radio Household Institute.
11:30 a. m.—The Romantic Bachelor.
11:45 a. m.—Concert Pianist.
12:00 (noon)—Johnny Marvin, tenor.
12:15 p. m.—On Wings of Song.
12:30 p. m.—Hessick Correct Time.
12:31 p. m.—National Farm and Home Hour.
1:30 p. m.—Rex Battle Concert Ensemble.
2:00 p. m.—Words and Music.
2:30 p. m.—Westminster Choir.
3:00 p. m.—Salon Concert Orchestra.
3:30 p. m.—Woman's Radio Review.
4:00 p. m.—Eastman School Chamber Music.
4:30 p. m.—"Must We Have War?" by the Rt. Rev. Lord William Gascoyne Cecil, Bishop of Exeter, England.
4:45 p. m.—Lady Next Door.
5:00 p. m.—Announcement.

THE SECRET OF
Ice Cream Dealers Free Auto Contest
17
Learn How to Get a Rockne Coach Free

5:01 p. m.—"Book Reviews," by Mrs. George F. Bowerman.
5:15 p. m.—Aunt Sue and Polly.
5:30 p. m.—Flying Family.
5:45 p. m.—Concert Echoes.
5:55 p. m.—Hominy Not Harmony.

HOMINY . . .
NOT HARMONY!
Microphone mix-ups—behind the scenes of a radio broadcasting station—more laughs than you ever thought possible—presented by
BREWER-SNYDER CO., Inc.
Makers of "PURITEE HOMINY"

6:00 p. m.—Talk by Bishop Freeman.
6:15 p. m.—Colonial Weather Forecast.
6:15 a. m.—Waldorf Astoria Orchestra.
6:25 p. m.—Groaner.
6:30 p. m.—Horning's Sparklets, Charlie Wright.
6:45 p. m.—O. E. Circle.
7:00 p. m.—Amos 'n' Andy.
7:15 p. m.—Wheatenaville.
7:30 p. m.—Jones and Hare.
7:45 p. m.—Goldbergs.
8:00 p. m.—The Shadow.

GRIFFITH-CONSUMERS
Distributors in Washington for
"blue coal"
presents
"THE SHADOW"

8:30 p. m.—Wakefield Ensemble, with the Dairymaid.

Musical Ensemble
WAKEFIELD'S
Big Midweek Program
Lovely Ballads, Popular Melodies, Sweet Music—presented by Simpson Bros.—Washington's Own
WAKEFIELD DAIRY

8:45 a. m.—Jack Denny Orchestra, Evan Evans, soloist.
9:00 p. m.—Cotton Pickers.
9:15 p. m.—Constance Russell, pianist.
9:30 p. m.—National Radio Forum. Senator Henrik Shipstead.
10:00 p. m.—Corn Cob Pipe Club of Virginia.
10:30 p. m.—N. B. C. Artists' Service Program.
11:00 p. m.—Nellie Revell.
11:15 p. m.—Last-Minute News.
11:17 p. m.—Three Keys.
11:30 p. m.—Silver Slipper Orchestra.
12:00 (midnight)—Ralph Kirbery, Dream Singer.
12:15 a. m.—Vincent Lopez Orchestra.
12:30-1:00 a. m.—Edgewater Beach Orchestra.

WMAL—Columbia Broadcasting System.
(475.9 Meters, 630 Kilocycles.)

8:00 a. m.—Rialto Reveille.
8:15 a. m.—Morning Devotions, Takoma Park Baptist Church, Rev. W. E. Larue, pastor.
8:30 a. m.—Johnny Salb.
8:45 a. m.—The College Girl.
9:00 a. m.—High Spots.
9:15 a. m.—Norrine Norris Dahn, pianist.
9:30 a. m.—Three Musicateers.
9:45 a. m.—Jean Abbey.
10:00 a. m.—Musical Varieties.
10:15 a. m.—Better Business Bureau Talk.
10:30 a. m.—Melissa McLean, pianist.
10:45 a. m.—Mirth Quakers.
11:00 a. m.—Elisabeth Holder, contralto.
11:15 a. m.—Cuban Masqueraders.
11:45 a. m.—Dorothy Zentz, songs.
12:00 (noon)—Robert Ruckman, organist.
12:30 p. m.—Lotus Orchestra.
1:00 p. m.—Les Colvin Orchestra.
1:30 p. m.—Everett Stevens, pianist.
1:45 p. m.—Marjorie Ward, soprano.
2:00 p. m.—Frank Young, improvisations.
2:15 p. m.—Clara Bernheimer, soprano.
2:30 p. m.—Salon Orchestra.
3:00 p. m.—Constance Goodman, readings.
3:15 p. m.—Mary Stephanson, blues singer.
3:30 p. m.—Jolly Fellows.
4:00 p. m.—Wandering Minstrel.
4:15 p. m.—George Emmans, pianist.
4:30 p. m.—Afternoon Frolickers.
5:00 p. m.—The Layman and the Law, "Automobile Collisions," Prof Charles C. Collins.
5:15 p. m.—Mary Junkin, mezzo-soprano.
5:30 p. m.—Primer for Town Farmers.
5:40 p. m.—Harmonising Boys.
5:45 p. m.—News Flashes.
6:00 p. m.—Irma Briggs, lyric soprano, with Margaret Bowie Grant, pianist.
6:15 p. m.—Alice B. Harvey, pianist.
6:30 p. m.—Skit from "Cock Robin," presented by Cue and Curtain Club of George Washington University.
6:45 p. m.—"To Keep America American," Maj. Edward S. Battleheim.
7:00 p. m.—Washington Hotel Concert Orchestra.
7:30 p. m.—Robert E. Clark, trombonist.
7:45 p. m.—Rosa Pollio Jarman, contralto.
8:00 p. m.—U. S. Navy Band.
9:00 p. m.—Robert Frederick Freund, barytone.
9:15 p. m.—Robert Ruckman, organist.
10:00 p. m.—The Postilion, late news from The Washington Post.

EVERY NIGHT
at 10 P. M.
LATEST NEWS
From
The Washington Post

10:15 p. m.—Meyer Davis' Orchestra.
10:45 p. m.—Les Colvin Orchestra.
11:30 p. m.—Tommy Myles Orchestra.

WOL—American Broadcasting Co.
(229 Meters, 1,310 Kilocycles.)

7:00 a. m.—Musical Clock.
8:05 a. m.—Musical Clock, continued.
9:55 a. m.—Police Flashes.
10:00 a. m.—Concert Waltzes.
10:20 a. m.—Request Program.
11:30 a. m.—Songs We Love.
11:45 a. m.—Piano Pieces.
12:00 (noon)—Organ Echoes.
12:30 p. m.—Luncheon Dance Music.
3:00 p. m.—Walter Reed Requests.
3:35 p. m.—Variety Hour.
3:55 p. m.—World Book Man.
4:00 p. m.—Mary Van Fossen Schwab, monologues.
4:15 p. m.—Louis Rothschild.
4:30 p. m.—Mina Andrews, pianist.
4:45 p. m.—"Game Talk," by Maj. Robert Hudgins.
5:00 p. m.—Something for Every One.
5:45 p. m.—Watchtower of Scouting.
6:00 p. m.—Freddie and Joe.
6:15 p. m.—"Chin Chatter," by Jim McGrath.
6:30 p. m.—Question and Answer Prize Game.
6:45 p. m.—Honolulu Duo.
7:00 p. m.—Dinner Concert.
7:15 p. m.—Community Chest Speaker.
7:20 p. m.—The News Spotlight.
7:30 p. m.—Studio Program.
7:45 p. m.—Clare Borjes, songs.
8:15 p. m.—Harold Levy and Orchestra.
8:30 p. m.—Royal Hawaiians.
8:45 p. m.—Clarence Albright, tenor.

Immaculate Conception Requiem Mass Is Today

A solemn requiem mass for all the deceased of the Church of the Immaculate Conception will be said at 12:15 today by the Rev. Francis J. Hurney, pastor, assisted by the Rev. J. Kelly Reese and the Rev. S. A. Cxyz.

A list of names of the deceased will be placed beside the Purgatorian Altar, where Father Hurney will offer the requiem. The music for the service will be under the direction of Harry Wheaton Howard.

Rent your spare room with a Post Classified Ad. Just phone National 4205.

Your Thanksgiving-Day Prayer

The capacity for thankfulness, the emotion of gratitude and a desire to give these feelings expression is almost universal among men, from the most primitive to the most cultured. Nor does a mere prayer of Thanksgiving suffice for such expression. The successful savage hunter sacrificed his choicest trophies to express his gratitude for a successful chase. The early pastoral people sacrificed the choicest products of their herds and harvests in token of thankfulness for a fruitful year. The world is dotted with mighty temples and cathedrals whose heaven-climbing spires testify to the gratitude of their builders for blessings bestowed upon them. Our own Pilgrim fathers had little, but the best of what they had they tendered to their less fortunate fellows in a splendid feast of Thanksgiving. And as we approach the feast which commemorates that first festival of thankfulness, let us give more than lip-thanks for the fact that we have enough so that from our store, however scanty it may be compared with what we have had in other years, we may give something, if only a few pennies a day, so that we, through the Community Chest, may give thousands of those less fortunate than we, something for which they, too, may be Thankful. Let us, too, give concrete expression to our Thanksgiving Prayer.

NOV. 14TH *to* NOV. 23RD

A Campaign to raise $2,419,787 to support 63 agencies of mercy

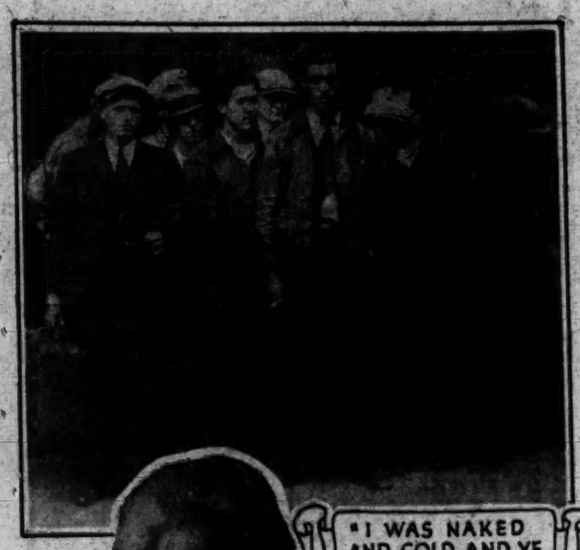

"MAN LIVES NOT BY BREAD ALONE"

Community Chest

This advertising space given through the courtesy of The Washington Post Advertising service contributed by Kal Advertising, Inc.

KREISLER IS SUPERB IN CAPITAL PROGRAM

Audience Finally Persuaded to Leave Hall After Five Encores.

Thousands of music lovers attending the concert of Fritz Kreisler, the world's premier violinist, at Constitution Hall yesterday afternoon refused to leave the auditorium after the artist had given five encores at the conclusion of his formal program and the lights had been dimmed twice in the effort to clear the hall.

Only when Kreisler came on the stage once more and indicated laughingly that his arms were utterly exhausted did the wildly applauding audience, which was composed of some of Washington's leading social celebrities, music lovers, musicians and a throng of average concert goers, consent to leave the hall. It was one of the most thrilling incidents in the history of music in Washington and a spontaneous tribute to a great musician.

In a stage box were the Hungarian Minister and Countess Szechenyi, who had come to hear the countrymen of the minister. Other diplomatic leaders were in the audience as well.

The three-fold Kreisler, the virtuoso, the poet and the composer, was displayed in the program and its playing. With impeccable surety of interpretation he gave the works of other composers added luster by his performance of them; his vivid bow, like a living thing, sang the deathless melodies of genius on the throbbing strings of his gorgeous violin with its golden, soul-deep tones. And then finally came the high point of the program, the matchless playing of the musical creatures of his own brains, his lovely "Caprice Viennois," with its enchanted notes light as the rustle of an angel's wings; the "Liebesfreud," beloved of all who know the violin, and other compositions of his which embodied the very spirit of music itself and had little of the mortal in them.

To attempt to explain Kreisler's playing is akin to the futile task of gilding the lily or painting the summer rose with a 10-cent box of water colors.

ELISABETH E. POE.

Loucks Seen Likely Broadcasting Czar

Washington Executive of Radio Group Slated as Supervisor.

St. Louis, Nov. 15 (A.P.).—Alfred J. McCosker, of New York, was elected president of the National Association of Broadcasters at today's session of the annual convention, at which the organization also empowered its executive committee to appoint a "czar" to supervise broadcasting activities.

Leo J. Fitzpatrick, of Detroit, was elected first vice president and John Shepard 3d, of Boston, second vice president. Arthur Church, of Kansas City, was named treasurer. Directors will be appointed tomorrow.

Members of the association said that Philip G. Loucks, of Washington, present managing director of the broadcasters' organization, was mentioned informally as the likely appointee for the position of "czar" to supervise the industry. With appointment of such an official the executive committee would be abolished.

Student, 15, Unaware Of Neck Being Broken

Grand Island, Nebr., Nov. 15 (A.P.). Gene Smith, 15, doesn't know how long he went around with two broken vertebrae before the injury was discovered.

His neck was in a plaster cast today and physicians said any severe jolt after the break might have been disastrous. The injury was noted by a physician who X-rayed Gene for a supposedly minor affliction. He had been attending school and playing as usual.

FILM TIME TABLES

Feature pictures are presented on the following schedule at the theaters named:

Earle—"Three on a Match," at 11:10 a. m., 1:35, 4:15, 7:10 and 10 p. m. Stage shows at 12:35, 3:20, 6:15 and 9 p. m.

Loew's Fox—"Hot Saturday," at 10:45 a. m., 1:35, 4:25, 7:10 and 10 p. m. Stage shows at 12:25, 3:15, 5:55 and 8:50 p. m.

RKO-Keith's—"The Most Dangerous Game," at 11 a. m., 12:49, 2:38, 4:27, 6:16, 8:05 and 9:54 p. m.

Rialto—"Breach of Promise," at 11:45 a. m., 1:45, 3:55, 5:45, 7:45 and 9:55 p. m.

Palace—"Mask of Fu Manchu," at 11:15 a. m., 1:20, 3:25, 5:35, 7:40 and 9:50 p. m.

Metropolitan—"I Am a Fugitive From a Chain Gang," at 11:25 a. m., 1:25, 3:25, 5:25, 7:25 and 9:25 p. m.

Columbia—"The Crusader," at 12:05 2:05, 4, 6, 7:55 and 9:50 p. m.

Tivoli—"Blonde Venus," at 2, 3:50, 5:40, 7:30 and 9:25 p. m.

Ambassador—"Smilin' Through, at 6:15, 8:05 and 9:50 p. m.

SPAIN

The land of sunshine and scenery — of ultra-modern hotels and of mediaeval customs and costumes—the ideal holiday country—the land to suit every mood. A wonderful change, indeed! Come to Spain.

Full particulars from PATRONATO NACIONAL DEL TURISMO (Spanish State Tourist Department), Madrid: Medinaceli 2. Paris: Bd. de la Madeleine 12, and leading travel agencies.

HAVAS LONDON

ABOUT THE SHOWSHOPS

With NELSON B. BELL

Lupe Velez.

TIMES change, as do methods, motives and surrounding circumstances, but the motion picture industry, basically, remains about the same. It is still the least stable of the major creative occupations and in essence an endless battle for supremacy among a small group willing to stake fortunes on their own powers of perception and individual capabilities.

Back in the old days — meaning in the neighborhood of 1914, when D. W. Griffith, Thomas H. Ince and Mack Sennett were recognized as the "big three" in the field of production and skillful direction—competition was as keen as it is now. Maybe keener. Perhaps Mack Sennett was the most severely handicapped of any of the leaders of that comparatively remote era by reason of the fact that most comedies—and comedies, of course, were his specialty—were limited in length to a single reel of approximately 1,000 feet. But it took more than any such trivial obstacle as that to give the silver-thatched Irishman pause. With Griffith and Ince going great guns with pictures like "The Birth of a Nation" and "Civilization," he shocked the film colony—and the rest of the world, too, for that matter—out of at least a year's growth by announcing his intention to undertake a comedy in six full reels!

Everybody thought he was crazy. And so he was—just the way a fox is a total imbecile!

His feature-length comedy was "Tillie's Punctured Romance," enlisting the joint services of a few mere tyros like Marie Dressler, Charlie Chaplin, Mabel Normand, Mack Swain, Charlie Murray, Chester Conklin, Al St. John, Ford Sterling and a few dozen others of comparable rank.

The industry is perhaps too old now, and too inured to the extravagances of excessive pipe-dreaming, to be much startled by any man's announcement of his production plans, but just the same, there may be something to think about in Sennett's 1932 project to make a fifteen-reel comedy, with at least one star of the first flight for every reel! His hope now is to make a picture of sufficient quality and sufficient quantity to assure a return of at least 10 per cent on the investment.

The greatest assemblage of stars ever in one picture, barring, of course, the revue type of musical that flourished when sound was still a novelty, was for "The Affairs of Anatol," a round decade ago. In this one, Cecil B. De Mille had Gloria Swanson, Wallace Reid, Bebe Daniels, Elliott Dexter, Monte Blue, Agnes Ayres, Polly Moran, Wanda Hawley, Raymond Hatton and numerous others of lesser rating.

It is the casual opinion in Hollywood at the moment that if Mack Sennett can combine four kinds of "It"—Clara Bow, Lupe Velez, Jean Harlow and Dorothy Burgess—with Edmund Lowe's heroics, Roscoe Ates' staccato diction, Ben Turpin's quarreling eyes, Moran and Mack's lethargic dawdling, Mack Swain's prodigious heft, and Lloyd Hamilton's mincing uncertainty, and still tell a story that will be worth listening to, he ought to get next year's golden statue for inspired directorship.

And the chances are he can do it!

Mr. Stephen E. Cochran, reigning panjandrum at Col. Rapley's National Theater, drops by to leave many heartening messages, among them the announcement that Irving Berlin's latest musical show, "Face the Music," starring Mary Boland, surrounded by a huge company of Broadway's musical comedy favorites, will make an early appearance on E street.

This is the musical piece that satirizes the recent political upheaval in New York City, that culminated in the resignation of Mayor Jimmy Walker, and lampoons municipal government much after the manner that George S. Kaufman and George Gershwin's "Of Thee I Sing" pokes fun at the Federal Government here in Washington and national politics. Kaufman, incidentally, also directed the book of the Berlin production.

"Face the Music," you should be reminded, is the first big musical show Irving Berlin has written in five years and, running true to form, affords an evening full of popular song hits, including "Another Cup of Coffee, Another Piece of Pie," "Soft Light and Sweet Music" and "Castles in Spain."

Immediately following its current engagement in Boston, where it is this week inaugurating a Nation-wide tour—after a long run in the New Amsterdam Theater in New York—it will be seen here at the National for a week.

Contrary to the original plan and consequent announcement, the first of the week's matinees will not be given on Friday when Ethel Barrymore appears at the National Theater next week in "Encore."

It was the first thought that the best interests of all concerned would be served by having both matinees follow the Thanksgiving holiday. More mature deliberation, however, has convinced Miss Barrymore that four performances in two days would place an undue strain upon her and her associates in the company. Therefore, announcement now is made that the matinees, as usual, will be presented on Wednesday and Saturday, with no extra holiday matinee on Thursday.

It is hoped that this will serve as a blanket reply to numerous inquiries that have reached this desk with regard to the possibility of a special Thanksgiving Day matinee. There definitely will be none.

The boys are breaking out with previews again, bless their helpful hearts! While Mr. Rodney Collier, by prearrangement, was stretching a point, and probably his good nature, by giving these aged eyes a midnight glimpse of "Air Mail" last night, the Messrs. Barron, Gilmore, Driasell et al., at Loew's Fox, were screening "Payment Deferred" for those whose leisure moments do not coincide with our own. This is just another irritating aspect of the inexorable law that precludes one's being in two places at the same time.

In an effort to elude a similar conflict of good intentions, Master Hardie Meakin, of RKO-Keith's has summoned the press to an advance peak at Richard Dix and Ann Harding in "The Conquerors" in his opera house Saturday midnight.

Personally, I am coming to attach the greatest importance to the comparatively new theory that sleep is sleep whenever you get it, and need not necessarily occur before midnight to be efficacious in preventing the old body from falling apart.

Which is fairly lucky, for these screenings of moon pitchers, like being a night watchman—and aren't we all?—certainly do cut into your evenings!

Tax Rate Decrease Studied in County

Every Effort to Be Made for Montgomery Cut, Shaw Declares.

Comprehensive study of all existing possibilities to reduce the direct tax rate is being made by the Montgomery County, Md., Commissioners and other county officials, it was announced yesterday by Lucy Shaw, president of the board of county commissioners.

Every effort will be made to reduce the county tax rate through all economies that will not be harmful to the public good and through the opportunity to shift part of the money now required for school operation and maintenance and raised by direct levy on the property of Montgomery County to indirect taxation on nonessentials or luxuries.

It is proposed to take a substantial portion of the school tax and the road maintenance tax out of the tax bills of the property owners of the county, but the plan will require legislation in which Montgomery County will be represented by Senator Robert G. Hilton and the already elected members of the House of Delegates.

School Project Bids Authorized

Resignation of Dr. Ladson as Trustee Accepted in Montgomery.

Bids on six items of school construction as soon as final plans can be finished were authorized yesterday by the Montgomery County Board of Education. The items are: Addition to Bethesda Elementary School; new building for Fairland Elementary School; addition to Woodside Elementary School; construction of a unit of the Chevy Chase Elementary School; reconstruction work on the Germantown School and the Rockville Colored High School Building.

The resignation of Dr. Thomas Ladson as trustee of the Sherwood School was accepted. John B. Bean was appointed trustee of the Derwood School, and John A. Johnson, a trustee of the Spencerville colored school. The board authorized its transportation committee to study future policies for transportation of pupils.

A delegation from the Glenmont School requested the board to pay part of the costs of providing further equipment in the school cafeteria. The request was referred to the supervisor of school property.

Virginia Treasury Gets $54,557 in Dog Fees

Richmond, Va., Nov. 15 (A.P.).—Local treasurers paid $54,557.66 into the State treasury from dog license collections during the first ten months of the year, C. Emmett Downs, chief clerk in the county officers' section of the State comptroller's office, announced today.

This amount represents 15 per cent of the dog license fund, which, with proceeds from hunting and fishing licenses, goes to support the State commission of game and inland fisheries. The remaining 85 per cent of this fund is held for local purposes.

SPOT ZONING CHARGE DENIED BY FELLOWS

Arlington Board's Policy Is Defended by Chairman at Rosslyn.

ARLINGTON COUNTY BUREAU OF THE POST.
Tel. Clar. 509. Clarendon, Va.

Speaking at the meeting of the Rosslyn Civic League, County Board Chairman Harry A. Fellows declared reports that the board is adopting a policy of "spot zoning" is without foundation.

"The board did at a recent meeting," he said, "reverse the decision of the zoning appeal board and approve the application of Harry Stewart, of Ballston, rezoning his property from residential to commercial. The case has been reopened, new evidence has been taken and what the board will do at its meeting on Saturday I am not in a position to say."

Discussing the question of zoning further, Mr. Fellows pointed out that there are now large tracts of land zoned residential, but when developed it may be found necessary to make changes as stores will be needed.

Assured that the military authorities will cooperate, the Arlington County Board has renewed its efforts for construction of the Lee boulevard through to the Memorial Bridge.

Joseph D. McDonnell, owner of a large tract of land through which the boulevard would pass, has informed the board that he has been assured by military authorities that recommendations will be made for the transfer of needed rights of way provided the boulevard takes the original route. There would be opposition to building the road only to Pershing drive, thus throwing all traffic through the military reservation, he says.

County Manager Roy S. Braden has been instructed to arrange, if possible, a conference between H. G. Shirley, chairman of the State Highway Commission; Lieut. Col. U. S. Grant 3d, executive officer of the National Capital Park and Planning Commission, and Col. Harry N. Cootes, commandant at Fort Myer.

J. C. McClellan was reelected president of the Jefferson Civic League at its meeting last night in the community house at Virginia Highlands. Other officers are, Archie Davis, first vice president; Roy L. Miller, second vice president; L. J. Hinman, secretary, and Charles T. Thrope, treasurer. Delegates to the Arlington County Civic Federation are J. C. McClellan, Roy L. Miller, G. O. Basham and A. Dexter Davis. Alternates, Clyde M. Mills, E. J. Skidmore and Charles T. Thrope.

The delegates were instructed to take up the question of relief from the alleged crowding of buses carrying students to the Washington Lee High School. The following committee was appointed to participate with a similar committee of the Parent-Teacher Association of the Nellie Custis School in a conference with the school board and bus officials: W. Glen Bixler, Thomas Moore, Roy L. Miller and J. H. Frank.

Waiting until the last day, hundreds of motorists of Arlington County blocked highways in Rosslyn, Cherrydale, Falls Church and Clarendon yesterday in an effort to have their cars tested in accordance with the State traffic laws.

State police say they will be on the highways today on the lookout for all persons operating cars without the required red seal on their windshields.

With the election of J. Kenneth Lewis, of Lyon Park, as president, the music club at the Henry Clay School in Lyon Park has been organized. Catherine Crist is secretary, and Dorothy Lee Nutt chairman of the program committee. Other members of the committee are Neil Wheeler and Mildred Bolen.

Caddington to Address Citizens.

Capt. Ward W. Caddington, deputy clerk to the Montgomery County Commissioners for the Silver Spring area, will address a meeting of the Sligo Park Hills Citizens Association at 8 o'clock tonight on "Taxation." The meeting will be held at the Church of the Ascension on Sligo avenue.

FIRE RECORD.

11:38 a. m.—406 First street southeast: trash.
2 p. m.—4420 Fourteenth street northwest: electric iron.
3:36 p. m.—1710 I street northwest: grease.
4:46 p. m.—1012 Seventeenth street northwest: cellar.
5:26 p. m.—Dupont Circle: auto.
6:30 p. m.—1102 Ninth street northwest: furnace.
7 p. m.—523 Third street northeast: trash.
7:15 p. m.—5310 Kansas avenue northwest: auto.
10:47 p. m.—1933 Fourteenth street northwest: flower pot.

MEN'S WEAR WEST SINCE 1905

Fruhauf Suits From $30

Sidney West Inc.

14th & G Sts.

EUGENE C. GOTT, President

CAPITAL MAN GETS TERM FOR PERJURY

Neal O'Leary Is Sentenced After Pleading Guilty in Divorce Case.

THE WASHINGTON POST BUREAU.
907 Prince St., Alexandria, Va.
Phone Alexandria 523.

Neal O'Leary, of Washington, has been sentenced in Alexandria Corporation Court, Judge William P. Woods presiding, to serve a term of eighteen months in the State penitentiary, after entering a plea of guilty to a perjury indictment in connection with his suit for divorce.

O'Leary was the principal witness against Attorney Richard B. Washington in a hearing before three judges to show cause why his license to practice should not be canceled, and which resulted in the suspension of Attorney Washington's license for five years.

Last Saturday, however, the judges, after hearing additional evidence, granted Mr. Washington a new hearing, which is set for November 26, before the same judges—Judge Walter T. McCarthy, of the Sixteenth Judicial Circuit; Judge William A. Moncure, of the Chancery Court of Richmond, and Judge Woods, of the Alexandria Corporation Court.

The November membership meeting of the Alexandria Chamber of Commerce, after a study of the annual budget of the city, decided to leave further study in the hands of its special budget committee. The item in the budget providing funds for the public schools, which propose to reduce the appropriation for next year by $26,000, occupied most of the discussion. The chamber has been conducting a campaign for greater efficiency in the school system, and many of the members believe that if a cut in the school appropriation is necessary, it should not be in greater proportion than for the other departments of the city government. It was stated that the proposed cut in school appropriations amounts to 20 per cent, while the reduction in the tax rate amounts to only 8 per cent.

A report of the school committee, which set forth that many of the recommendations contained in the recent survey of the schools had not been carried out, was adopted. Col. Clarence Deems, jr., former professor of military science and tactics, said the report was "mild" as compared with conditions he had found. He stated he was "astounded" that the taxpayers stood for the conditions. R. C. Bowton, superintendent of schools, stated that many of the conditions complained of had been remedied. Dan S. Hollenga, business manager, said a conference would be held with the school board soon to discuss the report.

The meeting adopted resolutions adopted by the board of directors, which favor legislation to balance the Federal budget and reductions in relief payments to former service men except those injured in action, and opposing payment of the bonus before it is due.

Community Exhibit Today.

The annual community exhibit and picnic of the Liberty Grove Grange will be held at 10 a. m. today at the Liberty Grove Grange Hall.

IT'S A GREAT comfort for Grandmother to have a weekly chat with her son and his family. Dad and Mother and children like it too. It's almost like a family reunion.

Dad has an extension telephone by his easy chair in the living room. He knows it adds to the comfort of the evening.

Grandmother not only has an extension telephone. She has a special device for the hard of hearing as well.

This family knows the endless conveniences offered by the telephone. They enjoy them daily—and at a cost so small they don't miss it.

Call ME tropolitan

9900

For Telephone Service

A BARGAIN

After 8:30 p. m. you can make station-to-station calls 135 miles away for 45¢, 275 miles for 75¢*, and 400 miles for $1*.

*Tax excluded.

NOTHING GIVES SO MUCH FOR SO LITTLE

THE CHESAPEAKE & POTOMAC TELEPHONE CO.
723 13th Street N.W. (Bell System)

THE ORIGINAL SPECIAL MOTOR FUEL

AMOCO

Sold wherever this sign is displayed

The world's finest MOTOR FUEL regardless of price

Bronchial Infections Are Dangerous

Don't let them get a strangle hold. Fight germs quickly. Creomulsion combines the 7 best helps known to modern science. Powerful but harmless. Pleasant to take. No narcotics. Your druggist will refund your money if any cough or cold no matter how long standing is not relieved by Creomulsion. (adv.)

NOVEMBER Bus Bargains

EXCURSION RATES STILL GOOD

You'll save two dollars out of three, making November trips by motor coach, and won't that saving come in handy for Christmas! Scores of nearby towns, all great cities, served on frequent schedules.

ROUND TRIP FARES

Philadelphia	$5.25	Baltimore	$1.00
New York	7.75	Chicago	28.25
Pittsburgh	10.50	Harrisburg	4.50
Boston	13.65	Detroit	19.50
Richmond	5.00	Cincinnati	20.65
Norfolk	7.50	Winst.-Salem	12.75
Fredericksburg	2.75	Jacksonville	30.00
Petersburg	5.90	Roanoke	8.00
Suffolk	7.50	Frederick	3.00
St. Louis	30.00	Hagerstown	4.50

UNION BUS DEPOT
1336 New York Ave. N.W.
Phone Metropolitan 1312

BLUE RIDGE LINES
Washington, Baltimore & Annapolis R. R.
12th St. and New York Ave. N.W.
Phone National 0836

BLUE RIDGE Lines
GREYHOUND Lines

BALLARD OIL BURNER

Installed Complete For

$395.00

PERPETUAL FREE SERVICE with Fuel Oil Delivery

See Demonstration at Washington Factory Branch

1015 15th St. N.W.

Nat'l 6131

Arthur H. Ballard

Incorporated

AMUSEMENTS AMUSEMENTS

NOW A PRE-VIEW OPENING

This polished Russian sportsman, tired of hunting beasts, stirred his blood to love by hunting men!

THE MOST DANGEROUS GAME

AN RKO RADIO PICTURE

A romance utterly new and different. Filling thrill upon thrill!

Pathe News

25¢ TO 1 P.M.

JOEL McCREA and FAY WRAY

Always a Better Show at KEITH'S 15TH ST.

BUY RKO THRIFT BOOKS—SAVE 10%

Coming RICHARD DIX-ANN HARDING in "The Conquerors"

NATIONAL Tonight at 8:15 $1.10 to $3.30
Mats. Today and Sat., $1.10 to $2.75
ZIEGFELD LAST AND GREATEST TRIUMPH
SHOW BOAT
NORMAN TERRIS HELEN MORGAN
EVA PUCK SAMMY WHITE
JULES BLEDSOE WM. KENT
PAUL KEAST BERTHA BELMORE
NEXT MON. SEATS TOMOR.
ETHEL BARRYMORE
In a New Arthur Hopkins Production.
"ENCORE"
Wed. and Sat. Mats., 55c to $2.20.
NIGHTS, 55c to $2.75, inc. tax.

LAST 2 DAYS
SO BIG—IT REQUIRED ★★★★ STARS ★★
A FIRST NATIONAL HIT
3 ON A MATCH
JOAN BLONDELL BETTE DAVIS ANN DVORAK WARREN WILLIAM
BURNS and ALLEN
Coming Friday
"TROUBLE IN PARADISE"
Kay FRANCIS Miriam HOPKINS
9:30 TO 1 P. M. + ALSO 4 BIG ACTS
EARLE ATTEND SIX O'CLOCK SHOW

NOW
I AM A FUGITIVE FROM A CHAIN GANG
Warner Bros. Hit with
PAUL MUNI And Great Cast
From Robt'E. Burns Best Seller
11c TO 1 P. M.
METROPOLITAN

THE Laughing Stock of America goes UP→UP→UP

Marie DRESSLER Polly MORAN are coming in PROSPERITY

M-G-M's Screamie of the Century—

Starts FRIDAY Loew's PALACE

Delightful NOW IN

EASTERN VIRGINIA

Old Point Comfort
Norfolk-Virginia Beach
Via Potomac River and Chesapeake Bay

AUTOS CARRIED FREE TO NORFOLK AND OLD POINT IF ACCOMPANIED BY TWO PASSENGERS. AUTOS WITH ONE PASSENGER $3.00 AS HERETOFORE. IMMEDIATE USE.

RIDING—GOLF
FISHING—HUNTING

Daily: 6:30 P.M. City Ticket Office: 1432 H St. N. W. NAT. 1870. Dis. 3700.

NORFOLK & WASHINGTON LINE

SCHOOLS AND COLLEGES

SPECIAL REDUCED RATES
$25.00 for Three Months
Learn easily and inexpensively by the famous Berlitz method. French, German, Spanish, Italian. Experienced native teachers.
TRIAL LESSON FREE
BERLITZ SCHOOL OF LANGUAGES
1115 Connecticut Ave.
Telephone Sterling 9769.

Loew's FOX 15th at H Sts. N.W. Theatre of the Stars

HOT SATURDAY
NANCY CARROLL
CARY GRANT-RANDOLPH SCOTT
A Paramount Picture

Friday WILL ROGERS "TOO BUSY TO WORK"
Saturday WILLIAM DEMAREST ALEX HYDE
Harland DIXON Peggy CORNELL
TIPTON'S BEES EMILE BOREO

Loew's PALACE
Theatre of the Stars
"THE MASK OF FU MANCHU"
BORIS KARLOFF
MYRNA LOY · KAREN MORLEY
LIONEL STONE · MAC STARRETT
JEAN HERSHOLT
LAUREL & HARDY · MARIE DRESSLER · POLLY MORAN · "Prosperity"

Loew's COLUMBIA
EVELYN BRENT H. B. WARNER
"The Crusader"
25¢ 40¢ 55¢

DANIEL FROHMAN
"The Stage and Its Stars"
Introduction by Otis Skinner
Constitution Hall, Tonight, Nov. 16, 8:15 p. m. (18th and D streets n.w.)
Seats on sale at T. Arthur Smith Concert Bureau and at Constitution Hall.
$2.20, $1.65, $1.10, 55c. Boxes, $11.

Constitution Hall
Sat. Eve., Nov. 26, 8:30
POPULAR PRICES
Seats Mrs. Greene's Bureau, Droop's, 1300 G St.—District 6103.
LUCREZIA BORI
Prima Donna Met. Opera

NATIONAL SAT., NOV. 19 10:30 A. M.
55c to $1.65
A Real Play for Children
SARA CREWE
Original N. Y. Adult Cast

POST WANT ADS PAY.

The Washington Post.

WEDNESDAY NOVEMBER 16, 1932 SPORTS

51ST HARVARD-YALE GAME PUZZLING GRID CRITICS

This MORNING with SHIRLEY L. POVICH

THE bangtails back at Bowie yesterday. . . . And they're all trying. . . . Owners wanting the purse money to hit the trail to Southern tracks two weeks hence. . . . It's the lucky owner who gets a horse in a race at Bowie. . . . As many as 50 nominees excluded from some of the races yesterday. . . . When they're in there they're tryin'. . . . An Indian summer day it was with overcoats superfluous in the sun that bounced off the concrete "lawn." . . . Tips as free as the sunlight. . . . Dr. J. Fred Adams liked the chances of his Old Field. . . . But the public didn't. . . . They made True Sentiment the 7-to-10 favorite in the first race, but he quit at the finish. . . . And Old Field popped down in front with a $146.10 mutuel. . . . Vacillate was on everybody's tongue in the second. . . . Two to one in the first odds. . . . Despite the fact he hadn't been out of the barn all summer. . . . But Wise Count got the "come back" money. . . . And went to the post at 13 to 10. . . . And won like a Man o' War by five lengths. . . . After Vacillate quit cold. . . . They overlooked Drombo in the third. . . All but Bill Bennings, The Post handicapper, who threw out those dull races on the heavy and muddy track at Pimlico. . . . It was no contest with Drombo moving into a two lengths' lead at the turn with express speed and finishing four lengths in front of Lone Hand. . . . And paying $40.80 in the $2 mutuels. . . . The first win of the day for Jockey Gilbert. . . . Who is threatening to take the lead from Hank Mills as America's leading rider. . . . Needs eight more wins in the remaining twelve days at Bowie and is a sure shot to get 'em. . . . With Mills on the ground as a result of grabbing bridles in the Pimlico Futurity. . . . And taken back to Colorado by his father, who says that big-time racing is getting the best of his boy. . . . Who is only 16. . . . Kincsen goes to the post at 40 cents on the dollar in the fourth. . . . And is left. . . . Twenty lengths behind the leader going to the clubhouse turn and making up 'no ground quickly. . . . Monel is in front at the half, but folds up. . . . Kincsen begins to move at the far turn. . . . And from seventh at the half is first at the three-quarter pole. . . . A great stretch runner and outstays the underrated Espinetta to win by a half length. . . . Another favorite goes down in the fifth. . . . General A. at 13 to 10 runs an even race, second all the way. . . . Laurel fans put over Try It at 14 to 1. . . . When the faint-hearted Late Date, which has been running with high-class horses, chucks up the lead in the stretch. . . . The second winner for Gilbert. . . . Aymond is the paddock "good thing" in the sixth. . . . And goes to the post the second choice at 3 to 1. . . . But John F. figures on "dope." . . And Gilbert rides his third winner. . . . Triple Threat is the pace setter to the stretch turn. . . . Ridden by little Jimmy Sullivan, Washington lad who used to deliver The Post to your door, perhaps. . . . But Sullivan doesn't have the horse under him that Gilbert has and John F. wins by two lengths. . . . Even the stable was surprised at Triple Threat's second money. . . . Aymond is a poor sixth. . . . But is claimed after the race for $1,500. . . . Two ne'er-do-well sons of Man o' War go to the post in the seventh. . . . Quarter Deck at 3 to 1 and Full Dress at 18 to 1. . . . Quarter Deck holds up the start for seven minutes. . . . Until finally placed on the outside with a twitch on his nose. . . . And is left at the post as the betters money is burned up. . . . Full Dress is the winner. . . . Staving off Garlic's stretch run by a head. . . . With Quarter Deck making up a half furlong to finish third. . . . The best horse in the race but a bad risk on account of his post manners. . . . Twelve more days at Bowie and no more racing in The East until the bangtails return to Bowie on April 1.

PLYMOUTH CAB.
By Order E. C. Snyder,
U. S. Marshal.
FORD "31" COUPE.
By Order of an Attorney.
Also Other
AUTOMOBILES
AT WESCHLER'S
Auto Auction
920 H St. N.W.
TODAY
10 A. M.

No foot too hard to fit
Wright ARCH PRESERVER SHOE
BOYD-LEWIS
Custom Quality Shoes
439 7th ST., N.W.

Tom Armour And Watrous Lead Pros

131 Best-Ball Score for 36 Holes Tops Pinehurst Field.

Washington Golfers Trail; Open Play Starts Today.

PINEHURST, N. C., Nov. 15 (A.P.).—Al Watrous and Tommy Armour, Detroit sharpshooters, today led 53 other professional best ball teams down the home stretch to capture first money in a preliminary to the thirteenth annual Midsouth open tournament. They carded 68—63—131 for the 36 holes.

Their closest rivals, Mike Turnesa and Tony Manero, of Elmsford, N. Y., were three strokes behind with 68—66—134.

On the heels of second money winners came three teams with 135. One was composed of Herman Barron, Port Chester, N. Y., and Tom Creavy, Albany; one of Tom Kerrigan, Mount Vernon, N. Y., and Johnny Farrell, Marmaroneck, N. Y., and the other of Clarence Owen, Greenville, S. C., and Henry Picard, Charleston, S. C.

D. C. Golfers Finish Far Back.

Washington, D. C., golfers finished far down on the list, Archie Clark, paired with Jack Forrester, of New York, being the first to show, this pair registering, 73, 69—142. Al Houghton and Bob Barnett finished a stroke higher, with 74, 69—143, while Sandy Armour and Mel Shorey had to be satisfied with 71, 75—146. Cliff Spencer, paired with Joe Fungy, of Martinsburg, dropped out after having a first round card of 75, while George Diffenbaugh and Al Treder failed to turn in any scores.

Armour and Watrous blazed their way to the title with six birdies and an eagle, the former United States and British champion teaming smoothly with the one-time British open runner-up to serve notice they will have something to say about tomorrow's prize money, $800.

Armour was two strokes under par for the first three, and Watrous kept the work up with an eagle 3 and a birdie 2 in succession. Coming back, Armour had two birdies and Watrous one.

Approximately 120 golfers were expected to tee off for the 36-hole open tournament tomorrow.

LEADERS.

Al Watrous, Detroit, and Tommy Armour, Detroit, 68—63—131.

Mike Turnesa and Tony Manero, Elmsford, N. Y., 68—66—134.

Herman Barron, Portchester, N. Y., and Tommy Creavy, Albany, N. Y., 67—68—135.

Tom Kerrigan, Mount Vernon, N. Y., and Johnny Farrell, Mamaroneck, N. Y., 66—69—135.

Clarence Owen, Greenville, S. C., and Henry Picard, Charleston, S. C., 67—68—135.

Willie Klein, Wheatly Hills, L. I., and Jim Barnes, Huntington, L. I., 67—69—136.

Paul Runyan, White Plains, N. Y., and Joe Turnesa, Elmsford, N. Y., 67—69—136.

Frank Ball, Haines Falls, N. Y., and Ernie Ball, Atlanta, Ga., 66—71—137.

Horton Smith, Chicago, and Walter Hagen, New York, 69—68—137.

Francis Gallett and Len Gallett, Milwaukee, 68—69—137.

F. H. Hyatt, Charlotte, N. C., and Marshall Creighton, Durham, N. C., 70—68—138.

John Kinder, Paterson, N. J., and Clarence Clark, Bloomfield, N. Y., 69—69—138.

Trainer Midgley Shot and Robbed

Body Found by Wife; Had Recently Been Banned by Race Body.

Baltimore, Nov. 15 (A.P.).—William R. Midgley, 55, suspended trainer of thoroughbreds and owner of a small racing stable, was found shot to death in his home here today.

His wife told police she heard the report of a gun and she ran to the bathroom, where her husband had been bathing a short time before to discover him with a bullet through his heart.

Just before the report of the shooting reached police, two men were arrested on charges of robbing him, and investigators were attempting to link the loss with his death. He is known to have lost a stop watch, valued at $175.

Midgeley formerly managed the stable of Dr. J. Fred Adams, of Catonsville, Md., and last summer was at the New York tracks training for C. J. Eisenhardt, of Baltimore.

His license was revoked after a race in which Portan, an Eisenhardt entry, was sent to the post at Empire City in what was said to be an unfit racing condition.

GLAZER DARTMOUTH LEADER.

Hanover, N. H., Nov. 15 (U.P.).—Philip J. Glazer, of Memphis, Tenn., veteran right tackle, was elected captain of the 1933 Dartmouth football team at a meeting of lettermen here today.

Glazer, outstanding man in the Dartmouth line during the season just closed, played on the 1930 freshman eleven and has been a mainstay on the varsity for the past two seasons.

Injury May Finish Hamas as Fighter

Wrenched Knee Forces Young Jersey Heavyweight to Fistic Sidelines.

New York, Nov. 15 (A.P.).—A knee injury threatens to end the boxing career of Steve Hamas, promising young heavyweight from New Jersey.

Hamas wrenched ligaments in his knee several months ago and spent six weeks in the hospital. An operation was performed, but the injury failed to respond to treatment.

Forced to the fistic sidelines, Hamas has returned to his first athletic love, football. A star at Penn State, he now is coaching Montauk High School's eleven.

G. U. DEFEAT IS SEEN BY BUCKNELL

Loss of Two Regulars Fails to Lower Optimism of Bisons.

Special to The Washington Post.

LEWISBURG, Pa., Nov. 15.—The loss of two regulars, one of them Capt. Ed Nied, tackle, has failed to lower the optimism with which Bucknell regards its game in Washington next Saturday with Georgetown University. Incidentally it will be the final Bucknell game of the season, and will end the college football careers of five Bison regulars.

Nied suffered a dislocated shoulder against Western Maryland last week. Jack Dempsey, regular left tackle, whose familiar name has been causing Bucknell authorities frequent occasions to deny that they have subsidised the former world's heavyweight champion, also will be out of the game, but his place and that of Nied have been taken by capable sophomores and the rock-bound Bison line is as good as ever.

Georgetown to Face Clever Ends.

Intent upon handing Georgetown its sixth straight loss, Bucknell will send a big and determined squad to Washington Saturday. The graduating seniors who will see service are George Vetter, left half back; Henry Seiss, Jud Ruch and Ed Wood, line men. Georgetown should have trouble attempting to skirt the ends of Tim Delaney and Jack Dorman, whose defensive skill is expected to pile up the Georgetown plays, which send Al Kelley and Ray Parcells around end.

Coach Snavely is depending on the center of his line, James and Wood, guards, and Furiell, center, to stop the new Georgetown power plays, and perhaps burst through to break up the uncertain handling of the ball by the Georgetown backs and throw them for losses.

Clark Hinkle's shoes this season have been filled, to a large degree, by Joe Reznichak, shifty-hipped sophomore.

Football Briefs

(Associated Press.)

New York—Fordham held a lively defensive session against Oregon State plays put on by the freshmen. The Rams had no trouble stopping the running attack but failed to diagnose several passes.

New York—Columbia regulars had some difficulty breaking up the Syracuse attack put on by the "coaches" team in a long dummy scrimmage. The Lions looked better in an offensive drill against the scrubs.

West Point, N. Y.—Army again conducted its practice in strict secrecy, aiming at the Notre Dame and Navy games. The coaches would give no information about what went on behind the curtains.

New Haven, Conn.—Yale spent most of its practice period drilling on passes and Coach Mal Stevens went into the back field to demonstrate how to throw them. The Elis also went through a defensive session against Harvard plays. Andy Callan, slightly injured in the Princeton game, replaced Joe Crowley at right half back.

Cambridge, Mass.—Speed was strongly emphasized in Harvard's preparations for the Yale game as the Crimson went through a long session, divided between attack and defense. Every member of the squad was in uniform, but Coach Eddie Casey did not take chances of injuries by ordering contact work.

Worcester, Mass.—Holy Cross put in a hard session at fundamentals and topped it off by rehearsing its attack in a signal drill. Capt. Jim Ryan, idle since the first game of the season, was at right tackle on the varsity.

Navy Readies Passes for Irish Game

Miller Plans Aerial Attack in Notre Dame Battle.

"Swede" Larson Now Being Groomed for Full Back Post.

ANNAPOLIS, Md., Nov. 15.—Following a protracted drill in signals, formations and kicking, Navy football players today were put through an intensive dummy scrimmage, in which offensive forward passing was stressed, as they continued their preparations for the game with Notre Dame at Cleveland on Saturday.

Head Coach Rip Miller and his staff of assistants worked steadily with first, second and third varsity strings, alternating in the offensive drive against the shock troops, and the various plays were reeled off with gratifying smoothness and there was some nifty handling of passes.

All of the regulars participated in the workout with the exception of Gordon Chung-Hoon, Hawaiian half back star, who sustained a slight leg injury in the Maryland game Saturday, and he was given another day of complete rest, the mentors not desiring to aggravate the ailment in any way.

Larson Draws New Attention.

Of the large group of back field men, one from whom little has been heard this season but who attracted much attention today is Harold H. "Swede" Larson, who hails from Collingswood, N. J. Larson played end on the plebe team last season, and he was a candidate for a like berth with the varsity group. Recently, however, he has been in the process of grooming for full back, as an understudy for "Soupy" Campbell. Larson weighs 175 and is 5 feet 11 inches tall and is strong and fast. Not that the coaches view him as a "find," but the squad is lacking anything in the way of heavy back field talent. Campbell packs only 173 pounds, but is a hard line plunger and a fine blocker.

Arrangements for the departure of Naval Academy football players for Cleveland for the Notre Dame game to be played in the Municipal Stadium there on Saturday were completed today. Forty-three gridders will make the trip, and with coaches, attendants, officers and others the party will number about 75.

Squad Will Leave Thursday Night.

The squad will travel in a special train over the Baltimore & Ohio, leaving Annapolis at 7:30 Thursday evening and arrival in Cleveland will be in ample time for the squad to indulge in a final prep on the playing field. During the trip the Middies will be under the direct charge of Capt. John W. Wilcox, jr., director of athletics, and Lieut. Comdr. John L. Hall, jr., director of football and graduate manager of athletics.

Cleveland, Nov. 15 (A.P.).—A huge tarpaulin, hauled in two trucks, arrived here today from the Notre Dame field house at South Bend, Ind., and was immediately placed on the playing field of Cleveland Stadium to insure dry footing for the Notre Dame-Navy football game next Saturday.

Record Crowd to See Trojan-California Tilt

San Francisco, Nov. 15 (A.P.).—With nothing more at stake than the settlement of an annual rivalry, Stanford and California will meet at Berkeley Saturday in a football game that will draw the largest crowd, the most money and will cost the highest price for tickets of any contest played thus far this season.

The crowd of 79,403 fans, which is all that Memorial Stadium holds, will pay approximately $389,000 to watch the thirty-eighth annual encounter. Taxable tickets will net the Government around $35,400.

Giants Challenge Fordham Gridmen

Pros Would Prove Superiority Over Collegians in Game for Charity.

New York, Nov. 15 (U.P.).—Tim Mara, owner of the New York Giants of the National Professional Football League, tonight challenged Fordham University's team to meet the Giants in a charity game to decide the old question of superiority between college or professional football.

Mara's challenge followed publication today of a newspaper statement by Fordham's assistant coach, Hiker Joy, claiming that a good college team is better than a good professional team.

Mara notified Daniel M. Daniel, chairman of the sports committee of the mayor's fund for relief of unemployed, that the Giants would be available after December 4 for a game with Fordham to settle this question "without doubt." He assured Daniel that the Giants would offer their services "without expenses of any kind," and that the entire receipts could go to the fund.

Maj. Frank Cavansugh, head coach at Fordham, tonight said he doubted that Fordham officials would permit the team to play a professional outfit, as it has been against the school's policy in the past.

Schmeling-Baer Bout Challenge to Garden

Paris, Nov. 15 (U.P.).—Plans for competing directly with the Madison Square Garden Corporation by holding a Max Schmeling-Max Baer heavyweight bout in New York in June were announced today by Jeff Dickson, the American promoter who operates in Europe. The bout would be held at the Yankee Stadium or the Polo Grounds, Dickson said. He plans a second show in July.

Duquesne's Dukes Who Will Face Catholic U. Here

Coached by Elmer Layden, one of Rockne's famed four horsemen, Duquesne will invade Griffith Stadium Friday night to battle Catholic University's Football Team in an effort to reverse the defeat of last year. Silvio Zaninelli, full back, heads the brilliant cast.

MD. U. FINDS NEW ACE IN CRECCA

Substitute Will Get More Work in Game With W. and L.

HOPEFUL that it has played all of its bad football for the 1932 season, and thus can sail into its final three opponents with some of the coordinated fury of former Maryland teams, the Old Liners yesterday began warming up in earnest for their game, Saturday with Washington and Lee at Lexington.

Maryland has something to work for Saturday against Washington and Lee, even though a victory will not do much to rescue the poor season of the Terrapins. The two teams, it seems, have met seven times and Washington and Lee holds four victories. The rivalry began in 1924. Washington and Lee holds four victories during the first four years of competition, by scores of 19-7, 7-3, 3-0 and 13-6. Maryland has won by 6-0, 41-7 and 13-7. The Old Liners need a victory Saturday to even up matters.

Comparative Scores Favor Generals.

Whether they will achieve it is problematical. Comparative scores do not argue greatly in the Old Liners' favor. Virginia beat Maryland 7 to 6, and was in turn beaten by W. and L. by a 7-to-0 score.

Maryland will pin more duties Saturday on Joe Crecca, the substitute back who went into the Maryland game late Saturday and showed flashes of real promise. He passed to Paul Kiernan for Maryland's lone touchdown, and also gained credit by yielding a safety, off a bad pass from center into the end zone, instead of taking a chance on having his punt blocked. Dick Nelson's superior kicking has kept Crecca out of the game most of this season, but Saturday should see more of him.

Indian Spring Golf To Mrs. J. F. Gross

Takes Low Net Prize as Mrs. Von Steiner Is Low Gross Winner.

Playing the difficult Indian Spring course in 90, Mrs. J. F. Gross, of the host club and vice president of the District of Columbia Women's Golf Association, tied with Mrs. Alma Von Steiner, of Congressional, for the low gross prize in the annual fall tournament of the association.

Aided by a 14-stroke handicap, Mrs. Gross also won the low net prize, which she accepted, leaving the low gross award for Mrs. Von Steiner. A field of 78 participated in the tournament.

Other prize winners and their scores were: Mrs. Tom Moore, Indian Spring, 92—14—78; Mrs. Bishop Hill, Chevy Chase, 95—16—79; Mrs. A. C. Minnix, Columbia, 102—20—82; Mrs. W. E. Hall, Washington, 95—13—82; Mrs. Howard Simons, Manor, 98—16—82; Mrs. S. W. Bradbury, Washington, 104—21—83, and Mrs. C. K. Osborne, Army and Navy, 94—10—84.

The winner gained a leg on the Times Cup.

GEORGETOWN MEETS EAGLES.

The manager of the Georgetown Boys Club 125-pound eleven is requested to call the manager of the Anacostia Eagles at Atlantic 0823 regarding their game Sunday.

Hardest Tests Are Offered This Week

EARLY entrants in the fifth of The Washington Post's popular football contests are not giving the two local colleges on the list much of a show to win their games this Saturday. The consensus of opinion seems to be that both Georgetown and Maryland will go down to defeat.

But no such certainty is being shown over the Yale-Harvard game and the Fordham-Oregon affair. Here is a couple of tussles which is causing much variance of opinion.

The broken ribs of Pug Rentner, Northwestern's all-American back, which will keep him out of the game for the rest of the season, has not caused many of the fans to give Iowa the edge over the Wildcats.

The rules of this ever-popular contest are extremely simple. Simply jot down the scores by which you think the victors in the twelve games below should win by and mail the result to the Football Contest Editor of The Post.

Choice seats to the big George Washington University - Oklahoma game on Thanksgiving are at stake.

Maryland	vs.	W. & L.
Yale	vs.	Harvard
Fordham	vs.	Oregon
Pittsburgh	vs.	Carnegie
Columbia	vs.	Syracuse
Notre Dame	vs.	Navy
Minnesota	vs.	Michigan
Northwestern	vs.	Iowa
Illinois	vs.	Ohio State
Chicago	vs.	Wisconsin
Purdue	vs.	Indiana

Name .....

Address .....

Soccer Referee Shot In Game in Argentina

La Plata, Argentina, Nov. 15 (A.P.).—Leon Ariamendi, refereeing a soccer game here yesterday, was shot in the head and critically wounded by Augustin Celadilla, president of the Soccer Football Club, when he refused to allow Celadilla's team a penalty kick.

GONZAGA IS FOOTBALL CHOICE

Central Is Underdog in School Clash This Afternoon.

SWEET CHARITY will be served and the avid appetities of dyed-in-wool football fans will be appeared today when two rivals of long standing clash at 3:30 o'clock at Central. The Purple marauders of Gonzaga, seeking another victim for a slim record, test their skill with the faded Blue of Central.

Half of the proceeds derived from the game will be donated to the Community Chest. Admission to all school children will be 25 cents, and adults will be taxed 40 cents.

10,000 Saw Purple Win In 1925.

Back in the not far distannt past of 1925 these two schools met in the outstanding grid attraction of the year. Both carried unsullied records into the game, which attracted a crowd of 10,000 fans to Central's Stadium. One of the greatest games of schoolboy history resulted. Central led for a time when Morty Wilner, later quarter back at Penn, booted a field goal. But in the ensuing period Johnny Bozek picked himself up off the slippery turf, and, reversing his field, ran 53 yards to a touchdown, and Gonzaga won by a score of 7 to 3.

Today's game will be the rubber in the series between teams coached by Bert Coggins, of Central, and Orrell Mitchell, of Gonzaga. Central won the first encounter, 12-0, but Gonzaga came back last year and evened the score with a 19-0 triumph.

No championship is at stake today, nor do undefeated records hang in the balance; nothing but hard, rugged football and plenty of it. Central, though it outweighs its opponent, is the underdog.

The Blue has played raggedly all season. Only the individual work of such boys as Gibbins, Pistolas, Kocsis and Dunlop has kept the team from being completely smothered.

Virtually the same team that started against St. John's will take the field for Gonzaga. A good little football player was discovered in the St. John's fray when Frankie Mann burst forth with the brilliance of a newly discovered planet. Until last week Mann had adorned left end on the bench. He will be in there today and also should start against Western next week.

Ancient Feud Tops East's Program

Favorite Was Beaten in Last 2 Clashes of Old Rivals.

Yale Enters Contest With Only 1 Game Won This Season.

NEW YORK, Nov. 15 (A.P.).—It's Yale vs. Harvard for the fifty-first time on Saturday, and the football experts rapidly are tearing up their dope sheets and, almost without exception, cannily declining the issue.

There is no figuring a Yale-Harvard game. An Eli outfit facing what might appear to be a superior Harvard eleven frequently has played over its collective head and sent the experts scurrying for cover. And that goes equally for apparently inferior Harvard teams of the past.

The last two years furnish excellent examples of just this point. In 1930, Yale came down to the Harvard game with only one defeat, while Harvard had been beaten by Army, Dartmouth, Michigan and Holy Cross and tied by William and Mary. Yet the Crimson won, 13 to 0.

Booth Beat Harvard Last Year.

Last season Harvard, with one of the east's great elevens, went into the Yale game undefeated, but Albie Booth's field goal gave the Eli's a 3-to-0 triumph.

This season neither has any particular luck. Yale's only victory was a 6-0 conquest of Dartmouth. The Elis have been tied by Bates, Chicago and Princeton, and beaten by Brown and Army.

Harvard whipped Buffalo, New Hampshire, Penn State and Dartmouth in succession, but dropped a decision to Brown and then took a 46-0 lacing from Army. Last week the Crimson showed a surprising return to form, beating Holy Cross, 7-0.

Yale has a wide edge in the 50 games the two rivals have played since 1875, with 27 victories against 17 for Harvard. Six games have resulted in ties, all scoreless.

The most decisive victory of the ancient series was the 48-0 victory the Yale eleven of 1884 achieved. Harvard beat the Elis, 41-0, in 1915 for the next most one-sided score.

Both have been handicapped by injuries this season, but virtually all the "cripples" should be in shape by Saturday.

Yale-Harvard Rivalry Long-Standing.

By right of age, the Yale-Harvard struggle tops the Eastern program this week, although there are a number of other highly important intersectional struggles involving traditional or natural rivals. These include Pittsburgh and Carnegie Tech, Columbia and Syracuse, Temple and Villanova, Lafayette and Lehigh, Georgetown and Bucknell and Boston College and Boston University.

1933 Batting Title Goal of Simmons

Ex-Mackman, Now Chisox, Already in Training at Hot Springs.

Hot Springs, Ark., Nov. 15 (A.P.).—An extra 20 pounds and a burning ambition to regain American League batting honors have caused Al Simmons to start his preseason training a bit early this year.

Simmons, who will wear a White Sox uniform the coming baseball season, arrived here yesterday with Ralph Shinners, Milwaukee outfielder, for conditioning exercises.

"I am 20 pounds overweight," Simmons said, "but it will be an easy matter to get rid of the excess in the baths, hiking over the mountains and playing golf and tennis.

"That is what I am going to do for the next three weeks. By the time the regular training season begins I'll be in first-class condition and my one ambition is to give the White Sox my best efforts and regain batting honors in the American League."

SANDE RECUPERATING.

New York, Nov. 15 (A.P.).—Earl Sande, former jockey, left Roosevelt Hospital today fully recovered from the effects of an appendix operation which he underwent on November 4.

PYRAMID GRIDDERS MEET.

A meeting of the Pyramid A. C. will be held Friday night at 7:30 o'clock at 2023 Second street northeast to discuss plans for Sunday's game with the Marion Preps at Fairlawn.

SHOTGUNS AND RIFLES

Remington Automatic 3 or 5 Shot RIFLE - - $44.95
Remington Repeater SHOT GUN $27.50
Davis Double-Barrel SHOT GUN $15.95
H. & R. Bay State single-barrel shotgun, automatic shell ejector. $6.75
Remington Klean-Bore Shur-Shot SHELLS 69c
GROCE'S
CORNER 11th and E Sts.

G. W. Now Grooms Stewart, Hero in Line, for Full Back

EVERYTHING comes to him who waits, providing, of course, he waits long enough.

"Zuzu" Stewart, the bald-pated George Washington University lineman, who has been dubbed "All-Fours" by local fans this year as an apt appellative for his habit of crawling around on all fours, has been stepped on all year by cascading ball carriers who took off for the goal and glory, by using his sensitive head as a starting block.

Yesterday, in a moment of retribution, the Colonial coaching staff dug up Stewart out of the line and transplanted him to full back. He performed very creditably, minus a headgear once more. In fact, he showed enough drive to warrant serious consideration as a full back when George Washington winds up its fine season Thanksgiving by meeting Oklahoma.

Wally Wilson took his place in the line.

From the sounds of impact yesterday at Griffith Stadium one would have thought that Oklahoma already was pounding on the front door. One of those biff bang workouts, tough enough so that the coaches excused Johnny Fenlon, Nig McCarver and Hardy Pearce from the workout, taking no chances on hurting them.

Yesterday's punching bags were the so-called radio squad, the third team.

Continued on Page 14, Column 5.

Boos of Tulane Grid Fans Cause Break With Vandy

NASHVILLE, Tenn., Nov. 15 (A.P.).—Vanderbilt has severed athletic relations with Tulane over the "booing" it got when the Commodores tied the Green Wave in New Orleans early this season.

Russ Cohen, member of Vanderbilt's coaching staff and former head football coach of Louisiana State University, announced the break last night and said Louisiana State would replace Tulane on Vanderbilt's 1933 schedule.

The severance with Tulane, he explained, resulted from the "booing" and the insistence on the part of Tulane officials that Vandy return to New Orleans for any future contests.

Cohen engineered the negotiations with L. S. U., and said officials had telegraphed last night they would play Vandy October 28, 1933, in Baton Rouge.

Vanderbilt and Louisiana State have met but twice on the football field, once in 1902 and again in 1910. Vandy won both matches. Vandy ranks as one of the top teams of the conference this year and only has ties with Tulane and Tennessee against its record. L. S. U. is unbeaten and untied within the conference.

It was Vanderbilt that started the downfall of Tulane's football dynasty this year. The tie was the Wave's first blot since 1928 in the Southern Conference. Then Auburn came along to shove Tulane farther down.

KREISLER IS SUPERB IN CAPITAL PROGRAM

Audience Finally Persuaded to Leave Hall After Five Encores.

Thousands of music lovers attending the concert of Fritz Kreisler, the world's premier violinist, at Constitution Hall yesterday afternoon refused to leave the auditorium after the artist had given five encores at the conclusion of his formal program and the lights had been dimmed twice in the effort to clear the hall.

Only when Kreisler came on the stage once more and indicated laughingly that his arms were utterly exhausted did the wildly applauding audience, which was composed of some of Washington's leading social celebrities, music lovers, musicians and a throng of average concert goers, consent to leave the hall. It was one of the most thrilling incidents in the history of music in Washington and a spontaneous tribute to a great musician.

In a stage box were the Hungarian Minister and Countess Szechenyi, who had come to hear the countrymen of the minister. Other diplomatic leaders were in the audience as well.

The three-fold Kreisler, the virtuoso, the poet and the composer, was displayed in the program and its playing. With impeccable surety of interpretation he gave the works of other composers added luster by his performance of them; his vivid bow, like a living thing, sang the deathless melodies of genius on the throbbing strings of his gorgeous violin with its golden, soul-deep tones. And then finally came the high point of the program, the matchless playing of the musical creatures of his own brains, his lovely "Caprice Viennois," with its enchanted notes light as the gustle of an angel's wings; the "Liebesfreud," beloved of all who know the violin, and other compositions of his which embodied the very spirit of music itself and had little of the mortal in them.

To attempt to explain Kreisler's playing is akin to the futile task of gilding the lily or painting the summer rose with a 10-cent box of water colors.

ELISABETH E. POE.

Loucks Seen Likely Broadcasting Czar

Washington Executive of Radio Group Slated as Supervisor.

St. Louis, Nov. 15 (A.P.).—Alfred J. McCosker, of New York, was elected president of the National Association of Broadcasters at today's session of the annual convention, at which the organization also empowered its executive committee to appoint a "czar" to supervise broadcasting activities.

Leo J. Fitzpatrick, of Detroit, was elected first vice president and John Shepard 3d, of Boston, second vice president. Arthur Church, of Kansas City, was named treasurer. Directors will be appointed tomorrow.

Members of the association said that Philip G. Loucks, of Washington, present managing director of the broadcasters' organization, was mentioned informally as the likely appointee for the position of "czar" to supervise the industry. With appointment of such an official the executive committee would be abolished.

Student, 15, Unaware Of Neck Being Broken

Grand Island, Nebr., Nov. 15 (A.P.). Gene Smith, 15, doesn't know how long he went around with two broken vertebrae before the injury was discovered.

His neck was in a plaster cast today and physicians said any severe jolt after the break might have been disastrous. The injury was noted by a physician who X-rayed Gene for a supposedly minor affliction. He had been attending school and playing as usual.

FILM TIME TABLES

Feature pictures are presented on the following schedule at the theaters named:

Earle—"Three on a Match," at 11:10 a. m., 1:35, 4:15, 7:10 and 10 p. m. Stage shows at 12:35, 3:20, 6:15 and 9 p. m.

Loew's Fox—"Hot Saturday," at 10:45 a. m., 1:35, 4:25, 7:10 and 10 p. m. Stage shows at 12:25, 3:15, 5:55 and 8:50 p. m.

RKO-Keith's—"The Most Dangerous Game," at 11 a. m., 12:49, 2:38, 4:27, 6:16, 8:05 and 9:54 p. m.

Rialto—"Breach of Promise," at 11:45 a. m., 1:45, 3:55, 5:45, 7:45 and 9:55 p. m.

Palace—"Mask of Fu Manchu," at 11:15 a. m., 1:20, 3:25, 5:35, 7:40 and 9:50 p. m.

Metropolitan—"I Am a Fugitive From a Chain Gang," at 11:25 a. m., 1:35, 3:25, 5:25, 7:25 and 9:25 p. m.

Columbia—"The Crusader," at 12:05 2:05, 4, 6, 7:55 and 9:50 p. m.

Tivoli—"Blonde Venus," at 2, 3:50, 5:40, 7:30 and 9:25 p. m.

Ambassador—"Smilin' Through, at 6:15, 8:05 and 9:50 p. m.

SPAIN

The land of sunshine and scenery — of ultra-modern hotels and of mediaeval customs and costumes—the ideal holiday country—the land to suit every mood. A wonderful change, indeed! Come to Spain.

Full particulars from PATRONATO NACIONAL DEL TURISMO (Spanish State Tourist Department), Madrid: Medinaceli 2. Paris: Bd. de la Madeleine 12, and leading travel agencies.

HAVAS LONDON

ABOUT THE SHOWSHOPS

With NELSON B. BELL

Lupe Velez.

TIMES change, as do methods, motives and surrounding circumstances, but the motion picture industry, basically, remains about the same. It is still the least stable of the major creative occupations and in essence an endless battle for supremacy among a small group willing to stake fortunes on their own powers of perception and individual capabilities.

Back in the old days — meaning in the neighborhood of 1914, when D. W. Griffith, Thomas H. Ince and Mack Sennett were recognized as the "big three" in the field of production and skillful direction—competition was as keen as it is now. Maybe keener. Perhaps Mack Sennett was the most severely handicapped of any of the leaders of that comparatively remote era by reason of the fact that most comedies—and comedies, of course, were his specialty—were limited in length to a single reel of approximately 1,000 feet. But it took more than any such trivial obstacle as that to give the silver-thatched Irishman pause. With Griffith and Ince going great guns with pictures like "The Birth of a Nation" and "Civilization," he shocked the film colony—and the rest of the world, too, for that matter—out of at least a year's growth by announcing his intention to undertake a comedy in six full reels!

Everybody thought he was crazy. And so he was—just the way a fox is a total imbecile!

His feature-length comedy was "Tillie's Punctured Romance," enlisting the joint services of a few mere tyros like Marie Dressler, Charlie Chaplin, Mabel Normand, Mack Swain, Charlie Murray, Chester Conklin, Al St. John, Ford Sterling and a few dozen others of comparable rank.

The industry is perhaps too old now, and too inured to the extravagances of excessive pipe-dreaming, to be much startled by any man's announcement of his production plans, but just the same, there may be something to think about in Sennett's 1932 project to make a fifteen-reel comedy, with at least one star of the first flight for every reel! His hope now is to make a picture of sufficient quality and sufficient quantity to assure a return of at least 10 per cent on the investment.

The greatest assemblage of stars ever in one picture, barring, of course, the revue type of musical that flourished when sound was still a novelty, was for "The Affairs of Anatol," a round decade ago. In this one, Cecil B. De Mille had Gloria Swanson, Wallace Reid, Bebe Daniels, Elliott Dexter, Monte Blue, Agnes Ayres, Polly Moran, Wanda Hawley, Raymond Hatton and numerous others of lesser rating.

It is the casual opinion in Hollywood at the moment that if Mack Sennett can combine four kinds of "It"—Clara Bow, Lupe Velez, Jean Harlow and Dorothy Burgess—with Edmund Lowe's heroics, Roscoe Ates' staccato diction, Ben Turpin's quarreling eyes, Moran and Mack's lethargic dawdling, Mack Swain's prodigious heft, and Lloyd Hamilton's mincing uncertainty, and still tell a story that will be worth listening to, he ought to get next year's golden statue for inspired directorship.

And the chances are he can do it!

Mr. Stephen E. Cochran, reigning panjandrum at Col. Rapley's National Theater, drops by to leave many heartening messages, among them the announcement that Irving Berlin's latest musical show, "Face the Music," starring Mary Boland, surrounded by a huge company of Broadway's musical comedy favorites, will make an early appearance on E street.

This is the musical piece that satirizes the recent political upheaval in New York City, that culminated in the resignation of Mayor Jimmy Walker, and lampoons municipal government much after the manner that George S. Kaufman and George Gershwin's "Of Thee I Sing" pokes fun at the Federal Government here in Washington and national politics. Kaufman, incidentally, also directed the book of the Berlin production.

"Face the Music," you should be reminded, is the first big musical show Irving Berlin has written in five years and, running true to form, affords an evening full of popular song hits, including "Another Cup of Coffee, Another Piece of Pie," "Soft Light and Sweet Music" and "Castles in Spain."

Immediately following its current engagement in Boston, where it is this week inaugurating a Nation-wide tour—after a long run in the New Amsterdam Theater in New York—it will be seen here at the National for a week.

Contrary to the original plan and consequent announcement, the first of the week's matinees will not be given on Friday when Ethel Barrymore appears at the National Theater next week in "Encore."

It was the first thought that the best interests of all concerned would be served by having both matinees follow the Thanksgiving holiday. More mature deliberation, however, has convinced Miss Barrymore that four performances in two days would place an undue strain upon her and her associates in the company. Therefore, announcement now is made that the matinees, as usual, will be presented on Wednesday and Saturday, with no extra holiday matinee on Thursday.

It is hoped that this will serve as a blanket reply to numerous inquiries that have reached this desk with regard to the possibility of a special Thanksgiving Day matinee. There definitely will be none.

The boys are breaking out with previews again, bless their helpful hearts! While Mr. Rodney Collier, by prearrangement, was stretching a point, and probably his good nature, by giving these aged eyes a midnight glimpse of "Air Mail" last night, the Messrs. Barron, Gilmore, Driasell et al., at Loew's Fox, were screening "Payment Deferred" for those whose leisure moments do not coincide with our own. This is just another irritating aspect of the inexorable law that precludes one's being in two places at the same time.

In an effort to elude a similar conflict of good intentions, Master Hardie Meakin, of RKO-Keith's has summoned the press to an advance peak at Richard Dix and Ann Harding in "The Conquerors" in his opera house Saturday midnight.

Personally, I am coming to attach the greatest importance to the comparatively new theory that sleep is sleep whenever you get it, and need not necessarily occur before midnight to be efficacious in preventing the old body from falling apart.

Which is fairly lucky, for these screenings of moon pitchers, like being a night watchman—and aren't we all?—certainly do cut into your evenings!

Tax Rate Decrease Studied in County

Every Effort to Be Made for Montgomery Cut, Shaw Declares.

Comprehensive study of all existing possibilities to reduce the direct tax rate is being made by the Montgomery County, Md., Commissioners and other county officials, it was announced yesterday by Lucy Shaw, president of the board of county commissioners.

Every effort will be made to reduce the county tax rate through all economies that will not be harmful to the public good and through the opportunity to shift part of the money now required for school operation and maintenance and raised by direct levy on the property of Montgomery County to indirect taxation on nonessentials or luxuries.

It is proposed to take a substantial portion of the school tax and the road maintenance tax out of the tax bills of the property owners of the county, but the plan will require legislation in which Montgomery County will be represented by Senator Robert G. Hilton and the already elected members of the House of Delegates.

School Project Bids Authorized

Resignation of Dr. Ladson as Trustee Accepted in Montgomery.

Bids on six items of school construction as soon as final plans can be finished were authorized yesterday by the Montgomery County Board of Education. The items are: Addition to Bethesda Elementary School; new building for Fairland Elementary School; addition to Woodside Elementary School; construction of a unit of the Chevy Chase Elementary School; reconstruction work on the Germantown School and the Rockville Colored High School Building.

The resignation of Dr. Thomas Ladson as trustee of the Sherwood School was accepted. John B. Bean was appointed trustee of the Derwood School, and John A. Johnson, a trustee of the Spencerville colored school. The board authorized its transportation committee to study future policies for transportation of pupils.

A delegation from the Glenmont School requested the board to pay part of the costs of providing further equipment in the school cafeteria. The request was referred to the supervisor of school property.

Virginia Treasury Gets $54,557 in Dog Fees

Richmond, Va., Nov. 15 (A.P.).—Local treasurers paid $54,557.66 into the State treasury from dog license collections during the first ten months of the year, C. Emmett Downs, chief clerk in the county officers' section of the State comptroller's office, announced today.

This amount represents 15 per cent of the dog license fund, which, with proceeds from hunting and fishing licenses, goes to support the State commission of game and inland fishtries. The remaining 85 per cent of this fund is held for local purposes.

SPOT ZONING CHARGE DENIED BY FELLOWS

Arlington Board's Policy Is Defended by Chairman at Rosslyn.

ARLINGTON COUNTY BUREAU OF THE POST.
Tel. Clar. 509. Clarendon, Va.

Speaking at the meeting of the Rosslyn Civic League, County Board Chairman Harry A. Fellows declared reports that the board is adopting a policy of "spot zoning" is without foundation.

"The board did at a recent meeting," he said, "reverse the decision of the zoning appeal board and approve the application of Harry Stewart, of Ballston, rezoning his property from residential to commercial. The case has been reopened, new evidence has been taken and what the board will do at its meeting on Saturday I am not in a position to say."

Discussing the question of zoning further, Mr. Fellows pointed out that there are now large tracts of land zoned residential, but when developed it may be found necessary to make changes as stores will be needed.

Assured that the military authorities will cooperate, the Arlington County Board has renewed its efforts for construction of the Lee boulevard through to the Memorial Bridge.

Joseph D. McDonnell, owner of a large tract of land through which the boulevard would pass, has informed the board that he has been assured by military authorities that recommendations will be made for the transfer of needed rights of way provided the boulevard takes the original route. There would be opposition to building the road only to Pershing drive, thus throwing all traffic through the military reservation, he says.

County Manager Roy S. Braden has been instructed to arrange, if possible, a conference between H. G. Shirley, chairman of the State Highway Commission; Lieut. Col. U. S. Grant 3d, executive officer of the National Capital Park and Planning Commission, and Col. Harry N. Cootes, commandant at Fort Myer.

J. C. McClellan was reelected president of the Jefferson Civic League at its meeting last night in the community house at Virginia Highlands. Other officers are, Archie Davis, first vice president; Roy L. Miller, second vice president; L. J. Hinman, secretary, and Charles T. Thrope, treasurer. Delegates to the Arlington County Civic Federation are J. C. McClellan, Roy L. Miller, G. O. Basham and A. Dexter Davis. Alternates, Clyde M. Mills, E. J. Skidmore and Charles T. Thrope.

The delegates were instructed to take up the question of relief from the alleged crowding of buses carrying students to the Washington Lee High School. The following committee was appointed to participate with a similar committee of the Parent-Teacher Association of the Nellie Custis School in a conference with the school board and bus officials: W. Glen Bixler, Thomas Moore, Roy L. Miller and J. H. Frank.

Waiting until the last day, hundreds of motorists of Arlington County blocked highways in Rosslyn, Cherrydale, Falls Church and Clarendon yesterday in an effort to have their cars tested in accordance with the State traffic laws.

State police say they will be on the highways today on the lookout for all persons operating cars without the required red seal on their windshields.

With the election of J. Kenneth Lewis, of Lyon Park, as president, the music club at the Henry Clay School in Lyon Park has been organized. Catherine Crist is secretary, and Dorothy Lee Nutt chairman of the program committee. Other members of the committee are Neil Wheeler and Mildred Bolen.

Caddington to Address Citizens.

Capt. Ward W. Caddington, deputy clerk to the Montgomery County Commissioners for the Silver Spring area, will address a meeting of the Sligo Park Hills Citizens Association at 8 o'clock tonight on "Taxation." The meeting will be held at the Church of the Ascension on Sligo avenue.

FIRE RECORD.

11:38 a. m.—406 First street southeast: trash.
2 p. m.—4420 Fourteenth street northwest: electric iron.
3:26 p. m.—1710 I street northwest: grease.
4:46 p. m.—1012 Seventeenth street northwest: cellar.
5:26 p. m.—Dupont Circle: auto.
6:30 p. m.—1102 Ninth street northwest: furnace.
7 p. m.—523 Third street northeast: trash.
7:15 p. m.—5310 Kansas avenue northwest: auto.
10:47 p. m.—1933 Fourteenth street northwest: flower pot.

MEN'S WEAR WEST SINCE 1905

Fruhauf Suits From $30

Sidney West *Inc.*

14th & G Sts.

EUGENE C. GOTT, President

CAPITAL MAN GETS TERM FOR PERJURY

Neal O'Leary Is Sentenced After Pleading Guilty in Divorce Case.

THE WASHINGTON POST BUREAU.
907 Prince St., Alexandria, Va.
Phone Alexandria 323.

Neal O'Leary, of Washington, has been sentenced in Alexandria Corporation Court, Judge William P. Woods presiding, to serve a term of eighteen months in the State penitentiary, after entering a plea of guilty to a perjury indictment in connection with his suit for divorce.

O'Leary was the principal witness against Attorney Richard B. Washington in a hearing before three judges to show cause why his license to practice should not be canceled, and which resulted in the suspension of Attorney Washington's license for five years.

Last Saturday, however, the judges, after hearing additional evidence, granted Mr. Washington a new hearing, which is set for November 26, before the same judges—Judge Walter T. McCarthy, of the Sixteenth Judicial Circuit; Judge William A. Moncure, of the Chancery Court of Richmond, and Judge Woods, of the Alexandria Corporation Court.

The November membership meeting of the Alexandria Chamber of Commerce, after a study of the annual budget of the city, decided to leave further study in the hands of its special budget committee. The item in the budget providing funds for the public schools, which propose to reduce the appropriation for next year by $26,000, occupied most of the discussion. The chamber has been conducting a campaign for greater efficiency in the school system, and many of the members believe that if a cut in the school appropriation is necessary, it should not be in greater proportion than for the other departments of the city government. It was stated that the proposed cut in school appropriations amounts to 20 per cent, while the reduction in the tax rate amounts to only 8 per cent.

A report of the school committee, which set forth that many of the recommendations contained in the recent survey of the schools had not been carried out, was adopted. Col. Clarence Deems, jr., former professor of military science and tactics, said the report was "mild" as compared with conditions he had found. He stated he was "astounded" that the taxpayers stood for the conditions. R. C. Bowton, superintendent of schools, stated that many of the conditions complained of had been remedied. Dan S. Hollenga, business manager, said a conference would be held with the school board soon to discuss the report.

The meeting adopted resolutions adopted by the board of directors, which favor legislation to balance the Federal budget and reductions in relief payments to former service men except those injured in action, and opposing payment of the bonus before it is due.

Community Exhibit Today.

The annual community exhibit and picnic of the Liberty Grove Grange will be held at 10 a. m. today at the Liberty Grove Grange Hall.

Bronchial Infections Are Dangerous

Don't let them get a strangle hold. Fight germs quickly. Creomulsion combines the 7 best helps known to modern science. Powerful but harmless. Pleasant to take. No narcotics. Your druggist will refund your money if any cough or cold no matter how long standing is not relieved by Creomulsion. (adv.)

NOVEMBER Bus Bargains

EXCURSION RATES STILL GOOD

You'll save two dollars out of three, making November trips by motor coach, and won't that saving come in handy for Christmas! Scores of nearby towns, all great cities, served on frequent schedules.

ROUND TRIP FARES

Philadelphia	$5.25	Baltimore	$1.00
New York	7.35	Chicago	26.25
Pittsburgh	10.50	Harrisburg	4.90
Boston	13.65	Detroit	19.50
Richmond	5.00	Cincinnati	20.65
Norfolk	7.50	Winst.-Salem	12.75
Fredericksburg	2.75	Jacksonville	30.00
Petersburg	5.90	Roanoke	8.00
Suffolk	7.50	Frederick	3.00
St. Louis	30.00	Hagerstown	4.50

UNION BUS DEPOT
1336 New York Ave. N.W.
Phone Metropolitan 1312

BLUE RIDGE LINES
Washington, Baltimore & Annapolis R. R.
12th St. and New York Ave. N.W.
Phone National 0836

BLUE RIDGE Lines
GREYHOUND Lines

BALLARD OIL BURNER
Installed Complete For
$395.00

PERPETUAL FREE SERVICE with Fuel Oil Delivery

See Demonstration at Washington Factory Branch

1015 15th St. N.W.

Nat'l 6131

Arthur H. Ballard
Incorporated

AMUSEMENTS AMUSEMENTS

NOW
A PRE-VIEW OPENING

This polished Russian sportsman, tired of hunting beasts, stirred his blood to love by hunting men!

THE MOST DANGEROUS GAME

AN RKO RADIO PICTURE

A romance utterly new and different. Filling thrill upon thrill!

Pathe News

25¢ TO 1 P.M.

JOEL McCREA and FAY WRAY

Always a Better Show at RKO KEITH'S 15TH at G

BUY RKO THRIFT BOOKS—SAVE 10%

Coming RICHARD DIX-ANN HARDING in "The Conquerors"

Stranger than Fiction

CARL LAEMMLE presents AFRAID TO TALK! with ERIC LINDEN · · · SIDNEY FOX

Starts TOMORROW LOUIS CALHERN · GEO. MEEKER · TULLY MARSHALL · EDW. ARNOLD

RIALTO

Last TIMES TODAY 'BREACH of PROMISE'

NATIONAL Tonight at 8:15 $1.10 to $3.30
Mats. Today and Sat., $1.10 to $2.75
ZIEGFELD
LAST AND GREATEST TRIUMPH
SHOW BOAT
NORMAN TERRIS HELEN MORGAN
EVA PUCK SAMMY WHITE
JULES BLEDSOE WM. KENT
PAUL KEAST BERTHA BELMORE
NEXT MON. SEATS TOMOR.
ETHEL BARRYMORE
In a New Arthur Hopkins Production.
"ENCORE"
Wed. and Sat. Mats., 55c to $2.20.
NIGHTS, 55c to $2.75, inc. tax.

LAST 2 DAYS
SO BIG—IT REQUIRED ★★ 4 STARS ★★
3 ON A MATCH
JOAN BLONDELL BETTE DAVIS ANN DVORAK WARREN WILLIAM
BURNS ALLEN
Coming Friday
"TROUBLE IN PARADISE"
Kay FRANCIS Miriam HOPKINS
25c TO 1 P. M. • ALSO 4 BIG ACTS
EARLE

NOW
I AM A FUGITIVE FROM A CHAIN GANG
Warner Bros. Hit with
PAUL MUNI
And Great Cast
From Robt. E. Burns Best Seller
25c TO 1 P. M.
METROPOLITAN

THE Laughing Stock of America goes UP→UP→UP

Marie DRESSLER
Polly MORAN
are coming in
PROSPERITY
M-G-M's Screamie of the Century—
Starts FRIDAY
Loew's PALACE

Loew's FOX 15th at F
HOT SATURDAY
NANCY CARROLL
CARY GRANT · RANDOLPH SCOTT
Friday WILL ROGERS "TOO BUSY TO WORK"
Jean WILLIAM DEMAREST ALEX HYDE
Harland DIXON Peggy CORNELL
TIFFANY'S SEE-S EMILE BOREO

Loew's PALACE
"THE MASK OF FU MANCHU"
BORIS KARLOFF
MYRNA LOY · KAREN MORLEY
LEWIS STONE · CHAS. STARRETT
JEAN HERSHOLT
LAUREL & HARDY in "COUNTY HOSPITAL"
Children's matinee DRESSLER POLLY MORAN "Prosperity"

Loew's COLUMBIA
Now EVELYN BRENT H. B. WARNER LEW CODY · WALTER BYRON
"The Crusader"
25¢ 40¢ 25¢ 15¢

DANIEL FROHMAN
"The Stage and Its Stars"
Introduction by Otis Skinner
Constitution Hall, Tonight, Nov. 16, 8:15 p. m. (18th and D streets n.w.)
Seats on sale at C. Arthur Smith Concert Bureau and at Constitution Hall.
$2.20, $1.65, $1.10, 55c. Boxes, $11.

Constitution Hall
Sat. Eve., Nov. 26, 8:30
POPULAR PRICES
Seats Mrs. Greene's Bureau. Droop's. 1300 G St.—District 6303.
LUCREZIA BORI
Prima Donna Met. Opera

NATIONAL SAT., NOV. 19 10:30 A. M.
55c to $1.65
A Real Play for Children
SARA CREWE
Original N. Y. Adult Cast

POST WANT ADS PAY.

"OH DADDY, GRANDMOTHER'S CALLING FROM NEWARK!"

IT'S A GREAT comfort for Grandmother to have a weekly chat with her son and his family. Dad and Mother and children like it too. It's almost like a family reunion.

Dad has an extension telephone by his easy chair in the living room. He knows it adds to the comfort of the evening.

Grandmother not only has an extension telephone. She has a special device for the hard of hearing as well.

This family knows the endless conveniences offered by the telephone. They enjoy them daily—and at a cost so small they don't miss it.

Call ME tropolitan

9900

For Telephone Service

A BARGAIN

After 8:30 p. m. you can make station-to-station calls 135 miles away for 45¢, 275 miles for 75¢*, and 400 miles for $1*.

*Tax excluded.

NOTHING GIVES SO MUCH FOR SO LITTLE

THE CHESAPEAKE & POTOMAC TELEPHONE CO.
723 13th Street N.W. (Bell System)

Delightful NOW IN EASTERN VIRGINIA

Old Point Comfort
Norfolk-Virginia Beach
Via Potomac River and Chesapeake Bay

AUTOS CARRIED FREE TO NORFOLK AND OLD POINT IF ACCOMPANIED BY TWO PASSENGERS. AUTOS WITH ONE PASSENGER $3.00 AS HERETOFORE. IMMEDIATE USE.

RIDING—GOLF
FISHING—HUNTING

Daily: 6:30 P.M. City Ticket Office: 1420 H St. N. W. NAt. 1320. Dis. 3760.

NORFOLK & WASHINGTON LINE

SCHOOLS AND COLLEGES

SPECIAL REDUCED RATES
$25.00 for Three Months
Learn easily and inexpensively by the famous Berlitz method. French, German, Spanish, Italian. Experienced native teachers.
TRIAL LESSON FREE
BERLITZ SCHOOL OF LANGUAGES
1115 Connecticut Ave.
Telephone Sterling 9760.

THE ORIGINAL SPECIAL MOTOR FUEL

AMOCO

Sold wherever this sign is displayed

The world's finest MOTOR FUEL regardless of price

The Washington Post.

WEDNESDAY NOVEMBER 16, 1932 SPORTS

51ST HARVARD-YALE GAME PUZZLING GRID CRITICS

This MORNING with SHIRLEY L. POVICH

THE bangtails back at Bowie yesterday. . . . And they're all trying. . . . Owners wanting the purse money to hit the trail to Southern tracks two weeks hence. . . . It's the lucky owner who gets a horse in a race at Bowie. . . . As many as 50 nominees excluded from some of the races yesterday. . . . When they're in there they're tryin'. . . . An Indian summer day it was with overcoats superfluous in the sun that bounced off the concrete "lawn." . . . Tips as free as the sunlight. . . . Dr. J. Fred Adams liked the chances of his Old Field. . . . But the public didn't. . . . They made True Sentiment the 7-to-10 favorite in the first race, but he quit at the finish. . . . And Old Field popped down in front with a $146.10 mutuel. . . . Vacillate was on everybody's tongue in the second. . . . Two to one in the first odds. . . . Despite the fact he hadn't been out of the barn all summer. . . . But Wise Count got the "come back" money. . . . And went to the post at 13 to 10. . . . And won like a Man o' War by five lengths. . . . After Vacillate quit cold. . . . They overlooked Drombo in the third. . . All but Bill Bennings, The Post handicapper, who threw out those dull races on the heavy and muddy track at Pimlico. . . . It was no contest with Drombo moving into a two lengths' lead at the turn with express speed and finishing four lengths in front of Lone Hand. . . . And paying $40.80 in the $2 mutuels. . . . The first win of the day for Jockey Gilbert. . . . Who is threatening to take the lead from Hank Mills as America's leading rider. . . . Needs eight more wins in the remaining twelve days at Bowie and is a sure shot to get 'em. . . . With Mills on the ground as a result of grabbing bridles in the Pimlico Futurity. . . . And taken back to Colorado by his father, who says that big-time racing is getting the best of his boy. . . . Who is only 16. . . . Kincsen goes to the post at 40 cents on the dollar in the fourth. . . . And is left. . . . Twenty lengths behind the leader going to the clubhouse turn and making up 'no ground quickly. . . . Monel is in front at the half, but folds up. . . . Kincsen begins to move at the far turn. . . . And from seventh at the half is first at the three-quarter pole. . . . A great stretch runner and outstays the underrated Espinetta to win by a half length. . . . Another favorite goes down in the fifth. . . . General A. at 13 to 10 runs an even race, second all the way. . . . Laurel fans put over Try It at 14 to 1. . . . When the faint-hearted Late Date, which has been running with high-class horses, chucks up the lead in the stretch. . . . The second winner for Gilbert. . . . Aymond is the paddock "good thing" in the sixth. . . . And goes to the post the second choice at 3 to 1. . . . But John F. figures on "dope." . . And Gilbert rides his third winner. . . . Triple Threat is the pace setter to the stretch turn. . . . Ridden by little Jimmy Sullivan, Washington lad who used to deliver The Post to your door, perhaps. . . . But Sullivan doesn't have the horse under him that Gilbert has and John F. wins by two lengths. . . . Even the stable was surprised at Triple Threat's second money. . . . Aymond is a poor sixth. . . . But is claimed after the race for $1,500. . . . Two ne'er-do-well sons of Man o' War go to the post in the seventh. . . . Quarter Deck at 3 to 1 and Full Dress at 18 to 1. . . . Quarter Deck holds up the start for seven minutes. . . . Until finally placed on the outside with a twitch on his nose. . . . And is left at the post as the betters money is burned up. . . . Full Dress is the winner. . . . Staving off Garlic's stretch run by a head. . . . With Quarter Deck making up a half furlong to finish third. . . . The best horse in the race but a bad risk on account of his post manners. . . . Twelve more days at Bowie and no more racing in The East until the bangtails return to Bowie on April 1.

PLYMOUTH CAR.
By Order E. C. Snyder, U. S. Marshal.
FORD "31" COUPE.
By Order of an Attorney. Also Other
AUTOMOBILES
AT WESCHLER'S
Auto Auction
920 H St. N.W.
TODAY
10 A. M.

No foot too hard to fit
Wright ARCH PRESERVER SHOE
BOYCE-LEWIS
Custom Quality Shoes
439 7th ST. N.W.

Tom Armour And Watrous Lead Pros

131 Best-Ball Score for 36 Holes Tops Pinehurst Field.

Washington Golfers Trail; Open Play Starts Today.

PINEHURST, N. C., Nov. 15 (A.P.).—Al Watrous and Tommy Armour, Detroit sharpshooters, today led 53 other professional best ball teams down the home stretch to capture first money in a preliminary to the thirteenth annual Midsouth open tournament. They carded 68—63—131 for the 36 holes.

Their closest rivals, Mike Turnesa and Tony Manero, of Elmsford, N. Y., were three strokes behind with 68—66—134.

On the heels of second money winners came three teams with 135. One was composed of Herman Barron, Port Chester, N. Y., and Tom Creavy, Albany; one of Tom Kerrigan, Mount Vernon, N. Y., and Johnny Farrell, Marmaroneck, N. Y., and the other of Clarence Owen, Greenville, S. C., and Henry Picard, Charleston, S. C.

D. C. Golfers Finish Far Back.

Washington, D. C., golfers finished far down on the list, Archie Clark, paired with Jack Forrester, of New York, being the first to show, this pair registering, 73, 69—142. Al Houghton and Bob Barnett finished a stroke higher, with 74, 69—143, while Sandy Armour and Mel Shorey had to be satisfied with 71, 75—146. Cliff Spencer, paired with Joe Fungy, of Martinsburg, dropped out after having a first round card of 75, while George Diffenbaugh and Al Treder failed to turn in any scores.

Armour and Watrous blazed their way to the title with six birdies and an eagle, the former United States and British champion teaming smoothly with the one-time British open runner-up to serve notice they will have something to say about tomorrow's prize money, $800.

Armour was two strokes under par for the first three, and Watrous kept the work up with an eagle 3 and a birdie 2 in succession. Coming back, Armour had two birdies and Watrous one.

Approximately 120 golfers were expected to tee off for the 36-hole open tournament tomorrow.

LEADERS.

Al Watrous, Detroit, and Tommy Armour, Detroit, 68—63—131.
Mike Turnesa and Tony Manero, Elmsford, N. Y., 68—66—134.
Herman Barron, Portchester, N. Y., and Tommy Creavy, Albany, N. Y., 67—68—135.
Tom Kerrigan, Mount Vernon, N. Y., and Johnny Farrell, Mamaroneck, N. Y., 66—69—135.
Clarence Owen, Greenville, S. C., and Henry Picaard, Charleston, S. C., 67—68—135.
Willie Klein, Wheatly Hills, L. I., and Jim Barnes, Huntington, L. I., 67—69—136.
Paul Runyan, White Plains, N. Y., and Joe Turnesa, Elmsford, N. Y., 67—69—136.
Frank Ball, Haines Falls, N. Y., and Ernie Ball, Atlanta, Ga., 66—71—137.
Horton Smith, Chicago, and Walter Hazen, New York, 69—68—137.
Francis Gallett and Len Gallett, Milwaukee, 68—69—137.
F. H. Hyatt, Charlotte, N. C., and Marshall Creighton, Durham, N. C., 70—68—138.
John Kinder, Paterson, N. J., and Clarence Clark, Bloomfield, N. Y., 69—69—138.

Trainer Midgley Shot and Robbed

Body Found by Wife; Had Recently Been Banned by Race Body.

Baltimore, Nov. 15 (A.P.).—William R. Midgley, 55, suspended trainer of thoroughbreds and owner of a small racing stable, was found shot to death in his home here today.

His wife told police she heard the report of a gun and she ran to the bathroom, where her husband had been bathing a short time before to discover him with a bullet through his heart.

Just before the report of the shooting reached police, two men were arrested on charges of robbing him, and investigators were attempting to link the loss with his death. He is known to have lost a stop watch, valued at $175.

Midgeley formerly managed the stable of Dr. J. Fred Adams, of Catonsville, Md., and last summer was at the New York tracks training for C. J. Eisenhardt, of Baltimore.

His license was revoked after a race in which Portan, an Eisenhardt entry, was sent to the post at Empire City in what was said to be an unfit racing condition.

GLAZER DARTMOUTH LEADER.

Hanover, N. H., Nov. 15 (U.P.).—Philip J. Glazer, of Memphis, Tenn., veteran right tackle, was elected captain of the 1933 Dartmouth football team at a meeting of lettermen here today.

Glazer, outstanding man in the Dartmouth line during the season just closed, played on the 1930 freshman eleven and has been a mainstay on the varsity for the past two seasons.

Injury May Finish Hamas as Fighter

Wrenched Knee Forces Young Jersey Heavyweight to Fistic Sidelines.

New York, Nov. 15 (A.P.).—A knee injury threatens to end the boxing career of Steve Hamas, promising young heavyweight from New Jersey.

Hamas wrenched ligaments in his knee several months ago and spent six weeks in the hospital. An operation was performed, but the injury failed to respond to treatment.

Forced to the fistic sidelines, Hamas has returned to his first athletic love, football. A star at Penn State, he now is coaching Montauk High School's eleven.

G. U. DEFEAT IS SEEN BY BUCKNELL

Loss of Two Regulars Fails to Lower Optimism of Bisons.

Special to The Washington Post.

LEWISBURG, Pa., Nov. 15.—The loss of two regulars, one of them Capt. Ed Nied, tackle, has failed to lower the optimism with which Bucknell regards its game in Washington next Saturday with Georgetown University. Incidentally it will be the final Bucknell game of the season, and will end the college football careers of five Bison regulars.

Nied suffered a dislocated shoulder against Western Maryland last week. Jack Dempsey, regular left tackle, whose familiar name has been causing Bucknell authorities frequent occasions to deny that they have subsidized the former world's heavyweight champion, also will be out of the game, but his place and that of Nied have been taken by capable sophomores and the rock-bound Bison line is as good as ever.

Georgetown to Face Clever Ends.

Intent upon handing Georgetown its sixth straight loss, Bucknell will send a big and determined squad to Washington Saturday. The graduating seniors who will see service are George Vetter, left half back; Henry Seiss, Jud Ruch and Ed Wood, line men. Georgetown should have trouble attempting to skirt the ends of Tim Delaney and Jack Dorman, whose defensive skill is expected to pile up the Georgetown plays, which send Al Kelley and Ray Parcells around end.

Coach Snavely is depending on the center of his line, James and Wood, guards, and Furiell, center, to stop the new Georgetown power plays, and perhaps burst through to break up the uncertain handling of the ball by the Georgetown backs and throw them for losses.

Clark Hinkle's shoes this season have been filled, to a large degree, by Joe Reznichak, shifty-hipped sophomore.

Football Briefs

(Associated Press.)

New York—Fordham held a lively defensive session against Oregon State plays put on by the freshmen. The Rams had no trouble stopping the running attack but failed to diagnose several passes.

New York—New York University began its preparations for the Carnegie Tech game Thanksgiving Day with a drill on fundamentals, and on passing.

New York—Columbia regulars had some difficulty breaking up the Syracuse attack put on by the "coaches" team in a long dummy scrimmage. The Lions looked better in an offensive drill against the scrubs.

West Point, N. Y.—Army again conducted its practice in strict secrecy, aiming at the Notre Dame and Navy games. The coaches would give no information about what went on behind the curtains.

New Haven, Conn.—Yale spent most of its practice period drilling on passes and Coach Mal Stevens went into the back field to demonstrate how to throw them. The Elis also went through a defensive session against Harvard plays. Andy Callan, slightly injured in the Princeton game, replaced Joe Crowley at right half back.

Cambridge, Mass.—Speed was strongly emphasized in Harvard's preparations for the Yale game as the Crimson went through a long session, divided between attack and defense. Every member of the squad was in uniform, but Coach Eddie Casey did not take chances of injuries by ordering contact work.

Worcester, Mass.—Holy Cross put in a hard session at fundamentals and topped it off by rehearsing its attack in a signal drill. Capt. Jim Ryan, idle since the first game of the season, was at right tackle on the varsity.

Navy Readies Passes for Irish Game

Miller Plans Aerial Attack in Notre Dame Battle.

"Swede" Larson Now Being Groomed for Full Back Post.

ANNAPOLIS, Md., Nov. 15.—Following a protracted drill in signals, formations and kicking, Navy football players today were put through an intensive dummy scrimmage, in which offensive forward passing was stressed, as they continued their preparations for the game with Notre Dame at Cleveland on Saturday.

Head Coach Rip Miller and his staff of assistants worked steadily with first, second and third varsity strings, alternating in the offensive drive against the shock troops, and the various plays were reeled off with gratifying smoothness and there was some nifty handling of passes.

All of the regulars participated in the workout with the exception of Gordon Chung-Hoon, Hawaiian half back star, who sustained a slight leg injury in the Maryland game Saturday, and he was given another day of complete rest, the mentors not desiring to aggravate the ailment in any way.

Larson Draws New Attention.

Of the large group of back field men, one from whom little has been heard this season but who attracted much attention today is Harold H. "Swede" Larson, who hails from Collingswood, N. J. Larson played end on the plebe team last season, and he was a candidate for a like berth with the varsity group. Recently, however, he has been in the process of grooming for full back, as an understudy for "Soupy" Campbell. Larson weighs 175 and is 5 feet 11 inches tall and is strong and fast. Not that the coaches view him as a "find," but the squad is lacking anything in the way of heavy back field talent. Campbell packs only 173 pounds, but is a hard line plunger and a fine blocker.

Arrangements for the departure of Naval Academy football players for Cleveland for the Notre Dame game to be played in the Municipal Stadium there on Saturday were completed today. Forty-three gridders will make the trip, and with coaches, attendants, officers and others the party will number about 75.

Squad Will Leave Thursday Night.

The squad will travel in a special train over the Baltimore & Ohio, leaving Annapolis at 7:30 Thursday evening and arrival in Cleveland will be in ample time for the squad to indulge in a final prep on the playing field. During the trip the Middies will be under the direct charge of Capt. John W. Wilcox, jr., director of athletics, and Lieut. Comdr. John L. Hall, jr., director of football and graduate manager of athletics.

Cleveland, Nov. 15 (A.P.).—A huge tarpaulin, hauled in two trucks, arrived here today from the Notre Dame field house at South Bend, Ind., and was immediately placed on the playing field of Cleveland Stadium to insure dry footing for the Notre Dame-Navy football game next Saturday.

Record Crowd to See Trojan-California Tilt

San Francisco, Nov. 15 (A.P.).—With nothing more at stake than the settlement of an annual rivalry, Stanford and California will meet at Berkeley Saturday in a football game that will draw the largest crowd, the most money and will cost the highest price for tickets of any contest played thus far this season.

The crowd of 79,403 fans, which is all that Memorial Stadium holds, will pay approximately $389,000 to watch the thirty-eighth annual encounter. Taxable tickets will net the Government around $35,400.

Giants Challenge Fordham Gridmen

Pros Would Prove Superiority Over Collegians in Game for Charity.

New York, Nov. 15 (U.P.).—Tim Mara, owner of the New York Giants of the National Professional Football League, tonight challenged Fordham University's team to meet the Giants in a charity game to decide the old question of superiority between college or professional football.

Mara's challenge followed publication today of a newspaper statement by Fordham's assistant coach, Hiker Joy, claiming that a good college team is better than a good professional team.

Mara notified Daniel M. Daniel, chairman of the sports committee of the mayor's fund for relief of unemployed, that the Giants would be available after December 4 for a game with Fordham to settle this question "without doubt." He assured Daniel that the Giants would offer their services "without expenses of any kind," and that the entire receipts could go to the fund.

Maj. Frank Cavanaugh, head coach at Fordham, tonight said he doubted that Fordham officials would permit the team to play a professionals outfit, as it has been against the school's policy in the past.

Schmeling-Baer Bout Challenge to Garden

Paris, Nov. 15 (U.P.).—Plans for competing directly with the Madison Square Garden Corporation by holding a Max Schmeling-Max Baer heavyweight bout in New York in June were announced today by Jeff Dickson, the American promoter who operates in Europe. The bout would be held at the Yankee Stadium or the Polo Grounds, Dickson said. He plans a second show in July.

Duquesne's Dukes Who Will Face Catholic U. Here

Coached by Elmer Layden, one of Rockne's famed four horsemen, Duquesne will invade Griffith Stadium Friday night to battle Catholic University's Football Team in an effort to reverse the defeat of last year. Silvio Zaninelli, full back, heads the brilliant cast.

MD. U. FINDS NEW ACE IN CRECCA

Substitute Will Get More Work in Game With W. and L.

HOPEFUL that it has played all of its bad football for the 1932 season, and thus can sail into its final three opponents with some of the coordinated fury of former Maryland teams, the Old Liners yesterday began warming up in earnest for their game, Saturday with Washington and Lee at Lexington.

Maryland has something to work for Saturday against Washington and Lee, even though a victory will not do much to rescue the poor season of the Terrapins. The two teams, it seems, have met seven times and Washington and Lee holds four victories. The rivalry began in 1924. Washington and Lee holds four victories during the first four years of competition, by scores of 19-7, 7-3, 3-0 and 13-6. Maryland has won by 6-0, 41-7 and 13-7. The Old Liners need a victory Saturday to even up matters.

Comparative Scores Favor Generals.

Whether they will achieve it is problematical. Comparative scores do not argue greatly in the Old Liners' favor. Virginia beat Maryland 7 to 6, and was in turn beaten by W. and L. by a 7-to-0 score.

Maryland will pin more duties Saturday on Joe Crecca, the substitute back who went into the Maryland game late Saturday and showed flashes of real promise. He passed to Paul Kiernan for Maryland's lone touchdown, and also gained credit by yielding a safety, off a bad pass from center into the end zone, instead of taking a chance on having his punt blocked. Dick Nelson's superior kicking has kept Crecca out of the game most of this season, but Saturday should see more of him.

Indian Spring Golf To Mrs. J. F. Gross

Takes Low Net Prize as Mrs. Von Steiner Is Low Gross Winner.

Playing the difficult Indian Spring course in 90, Mrs. J. F. Gross, of the host club and vice president of the District of Columbia Women's Golf Association, tied with Mrs. Alma Von Steiner, of Congressional, for the low gross prize in the annual fall tournament of the association.

Aided by a 14-stroke handicap, Mrs. Gross also won the low net prize, which she accepted, leaving the low gross award for Mrs. Von Steiner. A field of 78 participated in the tournament.

Other prize winners and their scores were: Mrs. Tom Moore, Indian Spring, 92—14—78; Mrs. Bishop Hill, Chevy Chase, 95—16—79; Mrs. A. C. Minnix, Columbia, 102—20—82; Mrs. W. E. Hall, Washington, 95—13—82; Mrs. Howard Simons, Manor, 98—16—82; Mrs. S. W. Bradbury, Washington, 104—21—83, and Mrs. C. K. Osborne, Army and Navy, 94—10—84.

The winner gained a leg on the Times Cup.

GEORGETOWN MEETS EAGLES.

The manager of the Georgetown Boys Club 125-pound eleven is requested to call the manager of the Anacostia Eagles at Atlantic 0823 regarding their game Sunday.

Hardest Tests Are Offered This Week

EARLY entrants in the fifth of The Washington Post's popular football contests are not giving the two local colleges on the list much of a show to win their games this Saturday. The consensus of opinion seems to be that both Georgetown and Maryland will go down to defeat.

But no such certainty is being shown over the Yale-Harvard game and the Fordham-Oregon affair. Here is a couple of tussles which is causing much variance of opinion.

The broken ribs of Pug Rentner, Northwestern's all-American back, which will keep him out of the game for the rest of the season, has not caused many of the fans to give Iowa the edge over the Wildcats.

The rules of this ever-popular contest are extremely simple. Simply jot down the scores by which you think the victors in the twelve games below should win by and mail the result to the Football Contest Editor of The Post.

Choice seats to the big George Washington University - Oklahoma game on Thanksgiving are at stake.

Maryland	vs.	W. & L.
Yale	vs.	Harvard
Fordham	vs.	Oregon
Pittsburgh	vs.	Carnegie
Columbia	vs.	Syracuse
Notre Dame	vs.	Navy
Minnesota	vs.	Michigan
Northwestern	vs.	Iowa
Illinois	vs.	Ohio State
Chicago	vs.	Wisconsin
Purdue	vs.	Indiana

Name .....

Address .....

Soccer Referee Shot In Game in Argentina

La Plata, Argentina, Nov. 15 (A.P.).—Leon Arismendi, refereeing a soccer game here yesterday, was shot in the head and critically wounded by Augustin Celadilla, president of the Soccer Football Club, when he refused to allow Celadilla's team a penalty kick.

GONZAGA IS FOOTBALL CHOICE

Central Is Underdog in School Clash This Afternoon.

SWEET CHARITY will be served and the avid appetities of dyed-in-wool football fans will be appeared today when two rivals of long standing clash at 3:30 o'clock at Central. The Purple marauders of Gonzaga, seeking another victim for a slim record, test their skill with the faded Blue of Central.

Half of the proceeds derived from the game will be donated to the Community Chest. Admission to all school children will be 25 cents, and adults will be taxed 40 cents.

10,000 Saw Purple Win In 1925.

Back in the not far distannt past of 1925 these two schools met in the outstanding grid attraction of the year. Both carried unsullied records into the game, which attracted a crowd of 10,000 fans to Central's Stadium. One of the greatest games of schoolboy history resulted. Central led for a time when Morty Wilner, later quarter back at Penn, booted a field goal. But in the ensuing period Johnny Bozek picked himself up off the slippery turf, and, reversing his field, ran 53 yards to a touchdown, and Gonzaga won by a score of 7 to 3.

Today's game will be the rubber in the series between teams coached by Bert Coggins, of Central, and Orrell Mitchell, of Gonzaga. Central won the first encounter, 12-0, but Gonzaga came back last year and evened the score with a 19-0 triumph.

No championship is at stake today, nor do undefeated records hang in the balance; nothing but hard, rugged football and plenty of it. Central, though it outweighs its opponent, is the underdog.

The Blue has played raggedly all season. Only the individual work of such boys as Gibbins, Pistolas, Koscis and Dunlop has kept the team from being completely smothered.

Virtually the same team that started against St. John's will take the field for Gonzaga. A good little football player was discovered in the St. John's fray when Frankie Mann burst forth with the brilliance of a newly discovered planet. Until last week Mann had adorned left end on the bench. He will be in there today and also should start against Western next week.

Ancient Feud Tops East's Program

Favorite Was Beaten in Last 2 Clashes of Old Rivals.

Yale Enters Contest With Only 1 Game Won This Season.

NEW YORK, Nov. 15 (A.P.).—It's Yale vs. Harvard for the fifty-first time on Saturday, and the football experts rapidly are tearing up their dope sheets and, almost without exception, cannily declining the issue.

There is no figuring a Yale-Harvard game. An Eli outfit facing what might appear to be a superior Harvard eleven frequently has played over its collective head and sent the experts scurrying for cover. And that goes equally for apparently inferior Harvard teams of the past.

The last two years furnish excellent examples of just this point. In 1930, Yale came down to the Harvard game with only one defeat, while Harvard had been beaten by Army, Dartmouth, Michigan and Holy Cross and tied by William and Mary. Yet the Crimson won, 13 to 0.

Booth Beat Harvard Last Year.

Last season Harvard, with one of the east's great elevens, went into the Yale game undefeated, but Albie Booth's field goal gave the Eli's a 3-to-0 triumph.

This season neither has any particular luck. Yale's only victory was a 6-0 conquest of Dartmouth. The Elis have been tied by Bates, Chicago and Princeton, and beaten by Brown and Army.

Harvard whipped Buffalo, New Hampshire, Penn State and Dartmouth in succession, but dropped a decision to Brown and then took a 46-0 lacing from Army. Last week the Crimson showed a surprising return to form, beating Holy Cross, 7-0.

Yale has a wide edge in the 50 games the two rivals have played since 1875, with 27 victories against 17 for Harvard. Six games have resulted in ties, all scoreless.

The most decisive victory of the ancient series was the 48-0 victory the Yale eleven of 1884 achieved. Harvard beat the Elis, 41-0, in 1915 for the next most one-sided score.

Both have been handicapped by injuries this season, but virtually all the "cripples" should be in shape by Saturday.

Yale-Harvard Rivalry Long-Standing.

By right of age, the Yale-Harvard struggle tops the Eastern program this week, although there are a number of other highly important intersectional struggles involving traditional or natural rivals. These include Pittsburgh and Carnegie Tech, Columbia and Syracuse, Temple and Villanova, Lafayette and Lehigh, Georgetown and Bucknell and Boston College and Boston University.

1933 Batting Title Goal of Simmons

Ex-Mackman, Now Chisox, Already in Training at Hot Springs.

Hot Springs, Ark., Nov. 15 (A.P.).—An extra 20 pounds and a burning ambition to regain American League batting honors have caused Al Simmons to start his preseason training a bit early this year.

Simmons, who will wear a White Sox uniform the coming baseball season, arrived here yesterday with Ralph Shinners, Milwaukee outfielder, for conditioning exercises.

"I am 20 pounds overweight," Simmons said, "but it will be an easy matter to get rid of the excess in the baths, hiking over the mountains and playing golf and tennis.

"That is what I am going to do for the next three weeks. By the time the regular training season begins I'll be in first-class condition and my one ambition is to give the White Sox my best efforts and regain batting honors in the American League."

SANDE RECUPERATING.

New York, Nov. 15 (A.P.).—Earl Sande, former jockey, left Roosevelt Hospital today fully recovered from the effects of an appendix operation which he underwent on November 4.

PYRAMID GRIDDERS MEET.

A meeting of the Pyramid A. C. will be held Friday night at 7:30 o'clock at 2023 Second street northeast to discuss plans for Sunday's game with the Marion Preps at Fairfawn.

SHOTGUNS AND RIFLES

Remington Automatic 3 or 5 Shot RIFLE - - $44.95
Remington Repeater SHOT GUN $27.50
Davis Double-Barrel SHOT GUN $15.95
H. & R. Bay State single-barrel shotgun, automatic shell ejector. $6.75
Remington Kleen-Bore Shur-Shot SHELLS 69c
GROCE'S
CORNER 11th and E Sts.

G. W. Now Grooms Stewart, Hero in Line, for Full Back

EVERYTHING comes to him who waits, providing, of course, he waits long enough.

"Zuzu" Stewart, the bald-pated George Washington University lineman, who has been dubbed "All-Fours" by local fans this year as an apt appellative for his habit of crawling around on all fours, has been stepped on all year by cascading ball carriers who took off for the goal and glory, by using his sensitive head as a starting block.

Yesterday, in a moment of retribution, the Colonial coaching staff dug up Stewart out of the line and transplanted him to full back. He performed very creditably, minus a headgear once more. In fact, he showed enough drive to warrant serious consideration as a full back when George Washington winds up its fine season Thanksgiving by meeting Oklahoma.

Wally Wilson took his place in the line.

From the sounds of impact yesterday at Griffith Stadium one would have thought that Oklahoma already was pounding on the front door. One of those biff bang workouts, tough enough so that the coacher excused Johnny Fenlon, Nig McCarver and Hardy Pearce from the workout, taking no chances on hurting them.

Yesterday's punching bags were the so-called radio squad, the third team.

Continued on Page 14, Column 8.

Boos of Tulane Grid Fans Cause Break With Vandy

NASHVILLE, Tenn., Nov. 15 (A.P.).—Vanderbilt has severed athletic relations with Tulane over the "booing" it got when the Commodores tied the Green Wave in New Orleans early this season.

Russ Cohen, member of Vanderbilt's coaching staff and former head football coach of Louisiana State University, announced the break last night and said Louisiana State would replace Tulane on Vanderbilt's 1933 schedule.

The severance with Tulane, he explained, resulted from the "booing" and the insistence on the part of Tulane officials that Vandy return to New Orleans for any future contests.

Cohen engineered the negotiations with L. S. U., and said officials had telegraphed last night they would play Vandy October 28, 1933, in Baton Rouge.

Vanderbilt and Louisiana State have met but twice on the football field, once in 1902 and again in 1910. Vandy won both matches. Vandy ranks as one of the top teams of the conference this year and only has ties with Tulane and Tennessee against its record. L. S. U. is unbeaten and untied within the conference.

It was Vanderbilt that started the downfall of Tulane's football dynasty this year. The tie was the Wave's first blot since 1928 in the Southern Conference. Then Auburn came along to shove Tulane farther down.

KINCSEN, OFF LAST, WINS FEATURE AT BOWIE BY A NECK

Gilbert Rides 3 Winners On Card

Scores With Drombo, Try It and John F. at Long Odds.

Wise Count Is Easy Winner of Second at Even Money.

By WALTER HAIGHT.

UNDER a bright autumn sun, a welfare day crowd in the neighborhood of 10,000 saw Kincsen, 5-year-old mare, win the Will Osborne Trophy in the feature race at Bowie yesterday. It was over the same track that Kincsen's pa and ma—Cudgel and Buckwheat—used to romp to victories. It was a popular win with the form players, although the reward of $2.80 hardly made any of them rich.

It was one of the youngsters of the field that caused Jockey Leyland and Kincsen the most trouble, for Espinetta was a mighty lively place horse, a half length behind at the finish. Six more lengths away came Seven Veils to take the show.

Kincsen, who has a habit of doing a lot of running in only one stage of the race, was last as usual when the field went up the back stretch. Monel was setting the pace, followed by Gala Time and Seven Veils. At the far turn Monel began to fade and Kincsen made her rushing move. But Espinetta had beaten Kincsen to the draw to take the lead as the field swung into the stretch.

Kincsen Comes From Rear to Win.

However, Kincsen was soon on even terms with the filly and the battle started in earnest. Leyland and Todd went to their whips with a vengeance, but it was Kincsen which had the most left. Reaching the mutuel board the mare was drawing away.

Riding honors for the day were accorded Jockey J. Gilbert, who booted home three winners, two long shots, in five mounts.

He led the field across the finish line in the third race atop the glistening back of Drombo, which rewarded its backers with the handsome price of $40.80. Gilbert finished in front on Try It in the fifth canter for his second long price of the day. Holders of $2 win tickets on the horse received $31.10. In the sixth he scored with John F., the favorite.

The mutuel board fairly sagged before the program was two minutes old. Dr. J. Fred Adams' Old Field won the 5½ furlongs opener and jolted the boys with a $146.10 mutuel. In taking the decision, H. Kneesi brought the gelded son of Sedgefield up on the outside of True Sentiment, the favorite. Kneesi whipped him up at the sixteenth pole, and when he found his mount swerving in toward Sweet Sentiment, he straightened him out and then put in a couple of timely blows to which the colt responded with a burst of speed which carried him on to victory. Fair Bill held the third money safe.

Wise Count Rewards Form Players.

Wise Count, backed into favoritism in the last betting, had things his own way in the second race, taking the lead when Lord Tournament quit his fling at pace setting and coasting home under the wraps of Albert Robertson. Memories Dear was second ahead of Whisking. Sea Fox, being vanned to the track for the engagement, failed to arrive on time and was scratched a few minutes before the field went to the post. Bets on the Man o' War gelding were refunded, of course. Vacillate, which drew most of the early play and closed at 3 to 1, broke down after being prominent for three furlongs.

Drombo returned to Maryland from the West and gave those that faced the barrier in the third race a neat exhibition of speed. Royal See, Bally Bay and Grace R. dominated the early running, but just before the stretch turn, Gilbert brought Drombo up on the outside like a streak of lightning and the race was over as far as the winning end was concerned.

Lone Hand came up to take the place from Royal See. The mutuels received a big glare when Drombo paid $40.80, $18 and $11.60. Lone Hand, a surprising second, showed $27 to place and $16.10 to show. Royal See filled it out with a $7.40 show price.

Those who followed the hunch to Try It were well rewarded in the fifth race, when Admiral Cary T. Grayson's Try It accounted for the purse at a $31.10 mutuel. Try It, as is his habit, was a distant last on the back stretch, but moved around with a rush at far turn that carried him and Johnny Gilbert on to victory over the favored General A. and Late Date.

John F, the horse that figured, won the sixth from a field of tips. Little Jimmy Sullivan, Washington boy, rode Triple Threat into second money ahead of Griffin.

The Morning Line.

AT BOWIE.

FIRST RACE.

†Shapfell	4-1	Von Sion	8-1
Colonist	5-1	One Chance	3-1
Scotch Tom	20-1	Presage	15-1
Temple Hill	20-1	Owner's Risk	20-1
Tiger Cat	10-1	Post Brigade	20-1
†Racklor	4-1	Learoyd	8-1
Court Martial	20-1	Standout	8-1
Wise Kid	15-1	Roy Boy	20-1
Loundes	25-1	Mt. Vernon	20-1
†Mrs. Parker Corning and Mrs. F. Ambrose Clark entry.			

SECOND RACE.

Welcome Gift	3-1	†Easter Sox	5-1
Flighty Anna	20-1	Platinum Blonde	20-1
†Knight's Gal	5-1	Happy Knot	3-1
Stepsister	2-1	Aderland	20-1
Sugar Cake	8-1	Nituma	15-1
†Audley Farm entry.			

THIRD RACE.

†Cabeso	5-1	†Novelist	5-1
Gold Step	5-1	Morsel	5-1
Finite	2-1	Sherab	20-1
Pancho Lopez	5-1	Pompeius	2-1
English Knight	20-1	Fort. Youth	12-1
†B. B. Stable entry.			

FOURTH RACE.

Snapback	8-1	Valenciennes	10-1
Pardee	15-1	Jack High	6-5
Kincsen	20-1	St. Brideaux	3-1
Halcron	3-1		

FIFTH RACE.

Springsteel	3-1	†Mad Frump	7-5
Rehoboth	10-1	†Clotho	7-5
Masked Knight	8-1	Microphone	5-1
†C. V. Whitney entry.			

SIXTH RACE.

Peace Lady	20-1	Beton	10-1
The Doctor	5-2	Buck Hero	7-2
Recede	20-1	Prize Day	5-2
Redrock	20-1	Aldershot	15-1
Angry Lass	20-1	La Salle	6-1
Keith	20-1	Finalist	20-1
Visionary	20-1	Friar	20-1
Vandal	20-1	Daddy Nelson	15-1
Irish Maiden	20-1	Fixit	20-1

SEVENTH RACE.

My Fergus	20-1	Dark Vision	20-1
Impeach	5-2	Tuffy G.	8-1
Master Stroke	20-1	Stuart	20-1
Fair Judge	15-1	Briona	20-1
Home Shore	20-1	Sample Ballot	20-1
Despoil	3-1	Seaworthy	20-1
Martin's Crony	20-1	Reflecting	20-1
Big Play	5-1	Gloria Maris	3-1
The Crane	3-1	Zenka	15-1

AT THE POST

with Bill Benniage

BOWIE RACE TRACK.

DEAR CHIEF:

Slipped the boys my exclusive long shot yesterday. It was Drombo at a $40.80 mutuel. This one added to Wise Count, Kincsen and John F. gave me a pretty good day. I don't mean these were after the scratches or my money picks. I had them right on the nostrils where it counts the most. Expect to dig up a few more Drombos at this meeting, so string along, as my friend Harry Stringer used to say. Today, I'll be approaching the windows with a feeling of confidence to play these.

BILL.

FIRST RACE—STANDOUT ran his best races on a fast track. Has done fairly well on off tracks recently. This is not one to risk the family jewels on but a good across-the-board bet. ONE CHANCE showed to advantage with that place effort here. COLONIST seems best of the others.

SECOND RACE—NITUMA won her maiden race at this track and since has developed into a promising youngster. May jump to the front in this and never be headed. KNIGHT'S GAL and WELCOME GIFT for the rest.

THIRD RACE—POMPEIUS showed a brilliant effort in the mud and now will show the boys some tricks on a fast track. I am afraid of FINITE. This fellow has been out there with a lot of speed in front of the stars and it may be the right day today. GOLD STEP for third and a possible surprise.

FOURTH RACE—HALCYON has been working sensationally and, at the weights, I'm taking the Whitney representative to defeat JACK HIGH. KINCSEN won yesterday and may come back to show here.

FIFTH RACE—Looks like a Whitney parlay, with MAD FRUMP and CLOTHO in the light blue and brown. The first named did all asked the other day and the latter is fit as a fiddle. SPRINGSTEEL and MICROPHONE must be considered. MICROPHONE is trying the route again. Worth across-the-board play.

SIXTH RACE—THE DOCTOR appears to be on the up and up and will be out there battling. Forced to take him on top. LA SALLE and PRIZE DAY for the rest.

SEVENTH RACE—IMPEACH is a good, fast track horse in contrast to the general belief. BIG PLAY will be tipped and dangerous. GLORIA MARIS for the show.

Bowie Race Chart

Special to The Washington Post

Tuesday, November 15, 1932.

WEATHER, CLEAR. TRACK, FAST.

FIRST RACE—Five and one-half furlongs. Purse, $700. For maiden 2-year-olds foaled in Maryland. Start good from gates. Won driving; place, easily. Went to post at 1:05. Off at 1:08½. Winner, J. F. Adams' ch. g. (2), by Sedgefield—Betsy Barth. Trained by owner. Value to winner, $525; second, $100; third, $50; fourth, $25. Time, 0:23 3-5, 0:49 2-5, 1:06.

Horses	Wgt.	Post	St.	¼	½	Str	Fin.	Jockeys	Straight
OLD FIELD	115	8	1	2h	2½	2½	1nk	Kneesi	$72.00
TRUE SENTIMENT	115	3	2	1½	1h	1½	2h	Jones	7.70
FAIR BILLY	115	6	5	6½	4h	3h	3h	Gilbert	6.20
CANTERON	115	10	7	7	5½	4½	4h	Bejshak	*14.90
GRAMARYE	112	4	4	4h	3½	5½	5nk	Hanford	14.10
MISS TEENIE	112	5	6	8½	6½	6h	6½	Meade	11.00
DAISES BOY	112	7	10	10h	10h	8h	7½	Fowler	86.90
CHANGEABLE	112	9	9	9h	9h	9h	8h	Walters	*
RUSTIC LADY	112	2	3	7½	8½	9½	9½	Robertson	10.45
BROWNLOCKS	112	11	11	11h	11½	11h	10½	Steinmeier	*
FUSCO	112	1	8	3h	7h	10h	11½	McTague	$1.10
BEAU MYSTERE	115	12	12	12	12	12	12	Haines	$25.40

*Field.

Two-dollar mutuels paid—OLD FIELD, $146.10. $25.80, $10.50; TRUE SENTIMENT, $2.90, $2.70; FAIR BILLY, $3.50.

OLD FIELD, away quickly and kept in near attendance of TRUE SENTIMENT, responded courageously to pressure and vigorously ridden during the stretch run, was up nearing the end. TRUE SENTIMENT, hurried to the front and saying ground, was unable to resist OLD FIELD and faltered right at the end. FAIR BILLY, placed forwardly, held on well for the final drive. CANTERON rushed hard while on the outside, had too much taken out of him and tired. GRAMAYRE could not threaten the leaders when the real issue came. MISS TEENIE was held safe. FUSCO dropped back badly after having early foot.

SECOND RACE—Six furlongs. Purse, $700; claiming. For 3-year-olds and upward. Start good from gates. Won easily; place, driving. Went to post at 1:36. Off at 1:40. Winner, E. C. Grogan's b. g. (3), by Wise Counsellor—Grace Troxler. Trained by E. Trueman. Value to winner, $525; second, $100; third, $50; fourth, $25. Time, 0:23 2-5, 0:47 3-5, 1:12 2-5.

Horses	Wgt.	Post	St.	¼	½	Str.	Fin.	Jockeys	Straight
WISE COUNT	116	11	2	3½	1½	1h	1h	Robertson	$1.35
MEMORIES DEAR	115	3	3	2h	2½	2½	2h	Catrone	14.70
WHISKING	116	2	6	6nk	4h	6h	3h	Elston	55.95
PENNATE	118	6	7	7½	5½	3h	4h	McTaggart	3.95
POXIANA	113	4	9	6½	6½	5½	5h	Steffen	14.30
VACILLATE	115	9	1	1½	3h	4h	6h	Gilbert	1.20
RUSH	112	10	10	10½	10½	8h	7½	Walters	*60.00
STURDY	118	8	8	9h	7h	7h	8h	Meade	*
JIB BOOM	116	5	5	5h	9h	9h	9h	Watson	*
LORD TOURNAMENT	116	1	4	4h	8nk	10½	10½	Callahan	36.85
REDOUBTABLE	110	7	11	11	11	11	11	Baligretis	193.40

*Field.

Two-dollar mutuels paid—WISE COUNT, $4.70. $3.30, $3.00; MEMORIES DEAR, $8.30, $6.30; WHISKING, $14.80.

WISE COUNT, going improved and having good speed, moved to the front when leaving the back stretch, and opened up without effort during the final stages. MEMORIES DEAR, following close up from the start, could not menace the winner after the opening three furlongs. WHISKING, lacking early speed, came with a rush in the final half mile. PENNATE improved his position gradually on the outside, and was racing gamely at the finish. POXIANA finished fast while in close quarters at the end. VACILLATE had speed for a half mile. The others were outrun.

THIRD RACE—Six furlongs. Purse, $700; claiming. For 2-year-olds. Start good from gates. Won easily; place, same. Went to post at 2:09. Off at 2:12. Winner, E. Walsh's br. g. (2), by Chance Play—The Cherokee II. Trained by R. Aiken. Value to winner, $525; second, $100; third, $50; fourth, $25. Time, 0:23 2-5, 0:47 2-5, 1:12 2-5.

Horses	Wgt.	Post	St.	¼	½	Str.	Fin.	Jockeys	Straight
DROMBO	115	9	2	6½	1h	1h	1h	Gilbert	$19.40
LONE HAND	115	10	11	9h	5½	2h	2h	Meade	33.20
ROYAL SEE	112	7	3	2h	2h	3h	3½	Elston	5.15
EVERFAIR	101	12	1	11h	11h	7½	4h	Smith	10.45
GOLDEN PRINCESS	112	1	6	8nk	8nk	4½	5h	Stevens	18.15
LERACK	119	4	7	4h	6h	6h	6h	Leyland	24.00
BLACK MINNIE	112	8	9	8h	8½	8nk	7½	Robertson	9.45
RENOUNCE	107	6	10	10nk	9h	9½	8h	Walters	*24.95
EL PASSANT	112	5	8	12	12	10½	9nk	Bertoni	*
BALLY BAY	115	3	5	1h	3h	5h	10nk	Jones	2.95
GRACE R	112	2	4	3h	7½	10h	11h	Callahan	3.65
ZOMBRO	116	11	8	7h	10½	12	12	Bejshak	*

*Field.

Two-dollar mutuels paid—DROMBO, $40.80, $18.00, $11.60; LONE HAND, $27.00, $16.10; ROYAL SEE, $7.40.

DROMBO, reached the leaders rapidly when kept on the outside, assumed a safe lead when straightened into the home stretch and kept in reserve at the end. LONE HAND worked his way up stoutly, but could not reach the winner. ROYAL SEE, prominent throughout, was tiring at the end. EVERFAIR, allowed to drop far out of contention, came between her field nearing the end and finished slightly. GOLDEN PRINCESS saved ground and weakened nearing the finish. LERACK went well. BALLY BAY was done early. GRACE R. quit badly.

FOURTH RACE—One mile and 70 yards. Purse, $1,000; allowances. Will Osborne Trophy. For fillies and mares, all ages. Start good from gates. Won driving; place, easily. Went to post at 2:46. Off at 2:48. Winner, Mrs. F. A. Canegudi's m. (5), by Cudgel—Buckwheat. Trained by G. Brooks. Value to winner, $700; second, $150; third, $100; fourth, $50. Time, 0:23 3-5, 0:48, 1:13 2-5, 1:40 3-5, 1:45 4-5.

Horses	Wgt.	Post	St.	¼	½	¾	Str.	Fin.	Jockeys	Straight
KINCSEN	106	2	2	7	7	7	1½	1½	Leyland	$9.40
ESPINETTA	100	5	1	1h	1h	2h	2h	2h	Todd	18.30
SEVEN VEILS	107	4	3	2½	3½½	4h	3h	3h	Steffen	8.55
MONEL	105	7	4	4	3h	1h	4½	4nk	Jones	4.90
GOLDEN FAIRY	104	1	5	5nk	5h	5½	5h	5h	Dalson	158.80
GALA TIME	100	3	6	4h	2h	6h	6h	6½	Meade	43.90
BRIGHT LUNA	103	6	7	3h	6½	7	7	7	Godfrey	152.05

Two-dollar mutuels paid—KINCSEN, $2.80, $2.40, $2.30; ESPINETTA, $7.10, $4.00; SEVEN VEILS, $3.90.

KINCSEN, a natural slow beginner, moved to her field when leaving the back stretch, circled to the outside to gain command and under strong urging outstayed ESPINETTA. Latter, tired off the pace, moved into contention with the winner and fought it out stubbornly. SEVEN VEILS, kept under pressure from the start, held on gamely to outlast MONEL. Latter went into an easy lead, and a lot of ground, but was not good enough when forced to a drive. GOLDEN FAIRY had no mishaps. GALA TIME was done after six furlongs.

FIFTH RACE—One and one-sixteenth miles. Purse, $700; claiming. For 3-year-olds and upward. Start good from gates. Won driving; place, same. Went to post at 3:13. Off at 3:13½. Winner, C. T. Grayson's blk. g. (4), by Trystero—Kit. Trained by M. Smart. Value to winner, $525; second, $100; third, $50; fourth, $25. Time, 0:24, 0:48 3-5, 1:13 4-5, 1:40 3-5, 1:47 2-5.

Horses	Wgt.	Post	St.	¼	½	¾	Str.	Fin.	Jockeys	Straight
TRY IT	114	7	7	7	6h	3h	1½	1½	Gilbert	$16.55
GENERAL A	110	2	4	2½	2h	2½	2½	2h	Robertson	1.30
LATE DATE	107	1	1	1½	1½	1½	3h	3h	Schutte	6.55
PENCADER	110	5	5	6h	4½	5h	4½	4½	Hanford	6.55
MARTIS	114	4	2	3h	3½½	4½	6h	5½	Bernius	9.05
BARNEY SEXTON	114	6	6	5½	5½	6h	6h	6h	Callahan	113.40
FEUDAL TIMES	110	3	3	4½	7	7	7	7	Hendricks	190.70

Two-dollar mutuels paid—TRY IT, $31.10, $8.50, $4.00; GENERAL A., $3.40, $2.50; LATE DATE, $3.10.

TRY IT, slow to begin, settled in his best stride sooner than usual and showing improvement, reached contention rounding the last turn and assuming command when straightened into the home stretch had enough in reserve to stall off GENERAL A. Latter, rated forwardly, disposed of LATE DATE, but hung during the final drive. LATE DATE, having more early speed than usual, weakened after holding command for seven furlongs. PENCADER raced on his own courage for the entire journey. MARTIS was steered wide around the first turn. FEUDAL TIMES and BARNEY SEXTON were outrun.

SIXTH RACE—One and one-sixteenth miles. Purse, $700; claiming. For 3-year-olds and upward, colts, geldings and horses. Start good from gates. Won ridden out; place, driving. Went to post at 3:45. Off at 3:48. Winner, F. F. White's ch. c. (4), by Ladkin—Fousette. Trained by F. J. Kearns. Value to winner, $525; second, $100; third, $50; fourth, $25. Time, 0:24 3-5, 0:49 3-5, 1:15 2-5, 1:43, 1:50 1-5.

Horses	Wgt.	Post	St.	¼	½	¾	Str.	Fin.	Jockeys	Straight
JOHN F	112	7	3	1½	2h	3h	1½	1h	Gilbert	$2.80
TRIPLE THREAT	103	8	5	2½	1h	1h	2h	2h	Sullivan	13.15
GRIFFIN	112	4	11	10h	10h	9½	3h	3½	Page	2.55
LUCKY CHINA	112	6	10	11h	8h	8h	5½	4h	Whaley	*2.40
EGAD	112	2	9	9nk	9½	4h	5½	5h	Louman	264.70
AYMOND	107	10	4	6h	6h	7h	7h	6h	Bellizzi	2.85
FIRE BRIGADE	112	9	7	7h	7h	6h	4h	7h	Madeley	*
WOODCRAFT	112	1	2	8h	8½	5½	8h	8½	Martin	10.00
SUN FRIAR	107	9	12	12	12	12	12	9h	Bernius	107.95
ONOBE	112	11	7	5h	5½	10½	10½	10½	Bejshak	25.15
ROKEBY	108	12	6	4½	4½	6h	9½	11½	O'Malley	135.75
JOHN BANE	108	3	1	3h	7½	11½	11½	12	Baker	*

*Field.

Two-dollar mutuels paid—JOHN F., $7.90, $4.60, $3.10; TRIPLE THREAT, $9.80, $5.40; GRIFFIN, $3.50.

JOHN F., away forwardly and well handled, was kept in the thick of contention early, came willingly after being momentarily displaced and drew out gradually when regaining command in the final quarter mile. TRIPLE THREAT, going in greatly improved fashion and always in a forward position, could not stay with the leader. GRIFFIN walked through the barrier and was unprepared for the start. He was straightened away after being sideways, was blocked repeatedly when kept in behind horses, but closed strong when finally taken to the outside. LUCKY CHINA closed well on to the outside. EGAD showed a good effort. AYMOND was outrun. FIRE BRIGADE and JOHN BANE had speed.

SEVENTH RACE—One and one-sixteenth miles. Purse, $700; claiming. For 3-year-olds and upward, colts, geldings and horses. Start good from gates. Won driving; place, same. Went to post at 4:16. Off at 4:25½. Winner, Mrs. T. Sullivan's blk. h. (5), by Man o' War—Shady. Trained by T. Sullivan. Value to winner, $525; second, $100; third, $50; fourth, $25. Time, 0:24 2-5, 0:49 2-5, 1:15, 1:42 3-5, 1:49 2-5.

Horses	Wgt.	Post	St.	¼	½	¾	Str.	Fin.	Jockeys	Straight
FULL DRESS	107	2	4½	4h	2½	1½	1h	2½	Dalson	$16.30
GARLIC	112	10	11	10h	10h	4h	2h	3½	Meade	10.85
QUARTER DECK	112	9	6	5h	5h	4½	3h	3h	Callahan	2.85
QUORUM	103	4	1	3h	3h	3h	2h	4h	Arearo	6.65
ARUNDEL	112	6	8	9½	7h	8h	6h	5h	Renick	32.90
HAPPY PLAY	112	3	4	2h	1½	1h	5h	6h	Martin	*8.40
PAPYROGRAPH	112	5	3	1½	2h	6h	8h	7h	Wholey	8.40
FAIRDALE	112	11	9	6½	6½	7½	9½	8½	Elston	60.20
WRACK ROYAL	112	1	10	11h	11h	10½	10h	9h	Watson	*
LUCKY CARTER	107	8	5	8½	8½	9h	9h	10h	Flynn	*
OREGON FIR	107	2	12	12	12	11	11h	11h	Todd	55.85
BRIGHT SEAS	108	12	7	7h	9h	11h	12	12	Remillard	636.75

*Field.

Two-dollar mutuels paid—FULL DRESS, $38.40, $17.40, $11.10; GARLIC, $10.10, $6.90; QUARTER DECK, $4.60.

FULL DRESS, hurried into the first division, secured racing room when moving up on the inside of the pacemakers and moving into a brief lead just lasted to stall off GARLIC. Latter, far back for the first six furlongs, worked his way into contention, and finished with a belated rush on the inside of the winner. QUARTER DECK kept up with the pace, finished stoutly in the final drive. QUORUM, a keen factor from the start, faltered during the closing furlong. ARUNDEL could not threaten the leaders. HAPPY PLAY and PAPYROGRAPH raced each other into submission. WRACK ROYAL went to his knees at the break.

VIRGINIANS CHALLENGE.

Games with strong teams in the 135-pound division are wanted by the Virginia A. C., claimants of the northern Virginia title. Teams interested should call Manager Travers at Alexandria 1155.

ELDBROOKE WOULD PLAY.

In preparation for its opening game Saturday night in the Georgetown Church League, the Eldbrooke M. E. five would like to arrange practice games for Thursday and Friday nights with teams having gyms. Call Manager Bob Fuchs at Emerson 5906.

SHEARY FEAR OF 'DUKES' SCOUTS

Duquesne Overlooks Whelan in Drill for C. U. Game.

By BOB CONSIDINE.

THE deemphasis of Tommy Whelan, which has been progressing steadily all this season—in that Coach Dutch Bergman, at Catholic University, has been giving the beautiful broken-field runner odd jobs like passing, blocking and a bit of kicking to do—reached its peak yesterday when advance notices from Duquesne stated that the team was pointing for Buster Sheary.

That's the final blow.

This is the first time in three years that Whelan has been overlooked by the publicity departments of a rival college. His comparatively minor year has caused him to be shunted, temporarily, into the background on the eve of Catholic University's biggest test of the season, its homecoming game Friday night at Griffith Stadium, against the Night Raiders of Duquesne.

C. U. Followed Rivals' Dope Yesterday.

A glance at yesterday afternoon's practice at Brookland Bowl more or less substantiated the proposed Duquesne plan of defense. Sheary was the ball-carrying demon yesterday, and Whelan spent most of his time passing and pushing laterals to John Jankowski, another capable C. U. back who has come into eminence this year since C. U. began to deemphasize football by letting other persons besides Whelan carry the ball.

It may prove a boomerang—this preparation of Duquesne's.

Whelan is still the best ball carrier in Washington when the occasion arises, and while Duquesne is gunning for his iron-legged companion, Sheary, it may find the old Cardinal ghost slanting off for the winning touchdown. However, there is not much chance that Whelan will be a constant menace, for he seems to be about the only one capable of taking over the passing job that Charley McVean left vacant when he retired from the squad, and C. U. promises to do much in the way of passing. Watch out, also, for a confusing double lateral pass play that should do much to confound the Dukes.

Duquesne, with a fine record behind it, and full of fight for a victory over C. U., arrives in town late tomorrow afternoon and probably will work out at Griffith Stadium in conjunction with the Cardinals.

Visitors More Used to Play Under Lights.

One advantage the visitors have is that every home game they have played since 1928, when Elmer Layden, one of Notre Dame's immortal Four Horsemen, became head coach, has been played at night under lights. Friday night's will be C. U.'s first nocturnal tilt of the year.

Duquesne is minus two regulars, both of them hurt when the team trounced South Dakota last week. They are Ben Pawlina and Art Strutt, half backs. Steve Marin and George Chacko will take their places.

Most of the local interest surrounding the Duquesne team centers on Big Silvio Zaninelli and Little Larry Sullivan. Zaninelli, nearly 200-pound back, is rated the best football player Duquesne ever had. He is adjudged one of the best punters in the business. Sullivan is perhaps the smallest triple-threater in the country today. He is just 5 feet 2, but he is built along the lines of Fee Collier, tough local sandlot veteran.

Wide-open, wild and woolly football is in prospect for Friday night. The two clubs are superbly coached in the hard-boiled mysticism of the Notre Dame system, and their caliber, if laid end to end, would reach about an equal distance.

BOWIE ENTRIES.

(Associated Press.)

FIRST RACE—Six furlongs; purse, $1,000; for 2-year-old colts and geldings.

1 †Shapfell	116	10 Von Sion	118
2 Colonist	118	1 One Chance	118
3 Scotch Tom	118	2 Presage	118
4 Temple Hill	118	13 Owner's Risk	118
5 Tiger Cat	118	14 Post Brigade	118
6 †Racklor	118	5 Learoyd	118
7 Court Martial	118	9 Standout	118
8 Wise Kid	118	17 Roy Boy	118
9 Lou Andre	118	16 Mt. Vernon	118

†Mrs. Parker Corning and Mrs. F. A. Clark entry.

SECOND RACE—Six furlongs; purse, $1,000; the Genteel; for 2-year-old fillies.

1 Welcome Gift	105	6 †Easter Sox	105
2 Flighty Anna	110	7 Plat. Blonde	108
3 †Knight's Gal	105	8 Happy Knot	105
4 Stepsister	108	5 Aderland	105
5 Sugar Cake	110	10 Nituma	110

†Audley Farm entry.

THIRD RACE—Six furlongs; purse, $1,000; the Somerset; for 3-year-olds and upward.

1 †Cabeso	106	6 †Novelist	108
2 Gold Step	108	7 Morselant	105
3 Finite	105	8 Sherab	105
4 Pancho Lopez	103	9 Pompeius	113
5 English Knight	103	10 Fort. Youth	106

†B. B. Stable entry.

FOURTH RACE—One and one-sixteenth miles; purse, $1,400; the W. P. Burch Memorial Handicap; for 3-year-olds and upward.

1 Snapback	101	5 Valenciennes	104
2 Pardee	109	6 Jack High	126
3 Kincsen	102	7 St. Brideaux	115
4 Halcyon	109		

FIFTH RACE—One and one-sixteenth miles; purse, $1,300; the Combat; for 4-year-olds.

1 Springsteel	108	4 †Mad Frump	108
2 Rehoboth	108	5 †Clotho	108
3 Masked Knight	106	6 Microphone	108

†C. V. Whitney entry.

SIXTH RACE—One and one-sixteenth miles; purse, $1,000; claiming; for 3-year-olds and upward.

1 *Peace Lady	108	10 *Beton	107
2 *The Doctor	114	11 Buck Hero	114
3 *Recede	104	12 *Prize Day	112
4 Rodrack	112	13 Aldershot	112
5 Angry Lass	111	14 La Salle	112
6 *Keith	107	15 Finalist	117
7 *Visionary	107	16 Friar	112
8 *Vandal	111	17 Daddy Nelson	112
9 *Irish Maiden	104	18 Fixit	112

SEVENTH RACE—One and one-sixteenth miles; purse, $1,000; claiming; for 3-year-olds.

1 Mr. Fergus	111	10 Dark Vision	108
2 *Impeach	106	11 Tuffy G.	111
3 Master Stroke	111	12 *Stuart	106
4 Fair Judge	111	13 Briona	108
5 Home Shore	111	14 Sample Ballot	111
6 Despoil	111	15 *Seaworthy	106
7 Mart's Crony	108	16 Reflecting	111
8 Big Play	111	17 Gloria Maris	108
9 The Crane	111	18 Zenka	108

*Apprentice allowance claimed.

Charity Gains $28,000 From Bowie Race Meet

Bowie, Md., Nov. 15 (A.P.).—Closing the charity day programs at Maryland race tracks this year, the Southern Maryland Agricultural Association, which operates the Bowie track, today turned approximately $15,000 over to the State and welfare organizations for relief of the unemployed.

A total of about $28,000 has been raised at the track as $13,000 was realized yesterday in the first welcome day races.

The right days of racing for charity in the State this year amounted to about $253,000 from 5 per cent of the money wagered in the pari-mutuels, admissions, programs, donations and concessions.

Hitting the Headpin

LAST night must have been set aside solely for the purpose of establishing records, at least that's what most everyone did. In the Men's Lutheran League, Attel and Zanner rolled 146 to hang up a new game mark for the season, and Attel continued on to a new set score of 400. St. John's, No. 2, gave the teams a couple of new marks to shoot at when it rolled a 591 game and a 1,702 set.

Miss Biggs accounted for a couple of new records in the Ladies' Lutheran League when she rolled 125 and 336. Christ Church also hung up a pair of record-smashing scores in its 487 game and 1,413 set.

Jack Burton continued the assault on the records at Arcadia by pounding out a 418 set in the Columbia Heights League. His best game amounted to 150 pins. Swann's rolled a 638 game and then busted the set mark with its total of 1,872.

Mosely's 161 and 409 scores were high in the King Pin Business Men's League. Franklins rolled 1,671 to lead the teams.

Eli Gees rolled into first place in the Washington Ladies League atop a 1,617 set at Columbia, which also happens to be a new season record. The team had high game of the evening, 559. Bille Butler's 141 and 393, the latter another season record, made her the leading lady of the show.

The Russets bowled 1,617 in the Postoffice Department Loop at Columbia, and it was a new all-time league mark. Their best game was 577. Earl Wadsworth had high set, 343, and George Hartman had the best game, 125.

In the Internal Revenue League, Miscellaneous was high with its 1,450 and 528 scores. Miss Amer's 313 set and Miss Estin's 127 game took the individual laurels.

Morrisey's 131 and Weber's 345 supplied the high scores in the Supervising Architects loop at Lucky Strike. The Oriental team led its rival's with a 561 game and 1,561 set.

Catherine Dove's 116 game and 327 set featured activities in the Ladies' Eastern Star League at Lucky Strike. Miriam quintet rolled high game, 493, and Ruth finished with high team set, 1,429.

Homiller's 153 and 367 scores topped the Insurance League at Lucky Strike. Acacia pounded out a 549 game and 1,625 set for the best team scores of the evening.

Earl McPhilomy rolled 144 and 392 to lead in the National Capital League at Lucky Strike. The home team took the five-man honors with its 623 and 1,823.

And it was Georgetown that scored a 2-1 victory over Temple in their District League match the other night, not Temple, as was first reported.

Tony Suess' 365 set, which included a 144 game, was the best of the individual scores recorded in The Washington Post League yesterday afternoon at Lucky Strike. Quads took game honors with 504, and Breviers had high set, 1,576.

Mulligan's 138 game and 375 set were the high spots in the bowling of Section C, Holy Name League, last night. Holy Comforter upset the pins for a pair of new season's records

Stocks Average Unchanged After Professional Dealing

Many Leaders Close Higher as Sales Volume Drops to 1,048,980 Shares.

New York, Nov. 15 (A.P.).—Stocks teetered today, but the net result of their generally narrow fluctuations was a fairly even break. The price averages closed unchanged, although a number of leaders, especially in the rail group, were slightly higher.

It was still, brokers said, a "trading market," with professionals providing the chief impetus on either side. Around midday prices were fairly firm; then they turned easier, only to improve again in the final dealings. Wheat converted an early advance into a small loss. Cotton followed a narrow rut.

Between debt and dividend uncertainties, operators who were interested enough to maintain trading positions appeared undecided as to market policies and were probably content with the small changes pending better light for cloudier corners. Coca Cola again softened, losing 2⅞ net, while Drug, Inc., was sold, presumably as an aftermath of the receivership petition against a retailing subsidiary. Elsewhere, features were hard to find. Transactions dwindled to 1,048,980 shares.

Declaration of the regular dividend for Chesapeake & Ohio common stockholders came late in the session and coincided with the firmer tone of rail shares. With the exception of Union Pacific's 1¼ net advance, improvement was mostly in the nature of minor fractions in the carrier group.

American Telephone traded erratically, but Wall street's impression that the regular quarterly dividend of $2.25 would be voted tomorrow carried considerable weight and the shares closed a point higher. United Aircraft, American Can, Montgomery Ward, American Tobacco B, Consolidated Gas, Case, Public Service of New Jersey and Du Pont showed something on the plus side. The U. S. Steels, Westinghouse, Western Union, Goodyear and Norfolk & Western were off on the day. Steel preferred losing 1¾. Preferred stocks of American Power & Light and Electric Power & Light lost 3 to more than 6 points on dividend uncertainties caused by halving of the dividend on United Gas Co.'s senior issue yesterday. These companies are members of the Electric Bond & Share group.

Belgium added her debt note to those of France and England. Meanwhile, financial quarters were deeply interested in the forthcoming Hoover-Roosevelt conference, assuming that the issue would mark time until that meeting had taken place.

American Metal Market estimated a slightly lower rate of steel production, but said that although decreases at this time of year were familiar there appeared no reason to believe the December low would approach the August minimum. "There is no evidence of any widespread swing by miscellaneous buyers taking hold more freely," the review stated.

THE MARKETS AT A GLANCE

What the Stock Market Did

	Tues.	Mon.
Advances	132	116
Declines	261	343
Unchanged	122	108
Total issues traded	515	567

Stocks.

Fluctuating and narrow trading resulted in stocks closing unchanged. Some leaders marked up gains. The turnover declined to 1,048,980 shares. Professional dealing was in evidence.

Bonds.

Backing and filling were features of the bond market in a listless session. The average decline was one-tenth of a point, on a sales volume of $7,094,000. Principal activity centered on Baltimore & Ohio 4½s, which gained 4¼ points. Other rails were irregular.

Curb.

The market blew hot and cold, and closed lower, in spite of a rally that reduced losses. The turnover was 180,000 shares. Electric Bond & Share stock held the limelight of trading activity. The issue closed at a fractional loss.

Wheat.

Heavy rural deliveries of wheat in Canada and the British tariff on shipments through the United States caused declines which included all grains. Wheat closed ⅝ to ⅞ under Monday's finish. Reports of 35,000,000 to 50,000,000 bushels increase in Argentine output of wheat also resulted in price setbacks. December wheat sold at 45½ to 45¼ cents.

Cotton.

Prices closed unchanged to 2 points lower. Early advances were followed by reactions on local selling and liquidating. December sold at 6.27. Liverpool reported hedging and realizing had supplied trade calling.

Dried Fruits Steady.

New York, Nov. 15 (A.P.).—Dried fruits and hops steady; unchanged.

SECURITIES AVERAGES.

(Associated Press.)

STOCKS	50 Indls.	20 Rrs.	20 Utls.	90 Tl.
Yesterday	57.5	29.1	91.3	59.0
Previous day	57.5	28.9	91.4	59.0
Week ago	56.1	28.1	88.7	57.5
Month ago	55.6	28.2	88.9	57.2
Year ago	82.2	47.3	124.1	84.2
High, 1932	61.8	29.1	107.9	61.2
Five years ago	142.4	121.4	125	131.2
High, 1932	72.3	29.8	111	73.9
Low, 1932	35.1	17.2	81.8	36.1
High, 1931	140.2	106.2	203.9	144.3
Low, 1931	60	30.8	92.8	61.3
High, 1930	202.4	141.6	281.4	205.8
Low, 1930	112.9	86.4	146.5	114.7
BONDS.				
Yesterday	63.5	84.2	82.2	69.9
Previous day	63.7	84.4	82.3	70
Week ago	62.9	83.7	81.2	69.2
Month ago	63.8	85.5	82.3	70.5
Year ago	76.5	93.6	91.8	84
Two years ago	90.4	105.2	99.6	98.4
Three years ago	90.4	102.6	96.3	96.4
High, 1932	71.9	87	86.2	78.1
Low, 1932	53.2	47.4	70.9	57.5
High, 1931	90.4	105.7	101.5	98.7
Low, 1931	62.3	82.3	80.5	68.5
High, 1930	94.9	109.8	101.4	101.9
Low, 1930	83.3	97.3	96.6	92.6

(Copyright, 1932, Standard Statistics Co.)

FOREIGN MARKETS.

(Associated Press.)

London—Decreased optimism regarding the war debts problem and less favorable reports from Wall street and Paris caused general recissions on the stock exchange. Trading was quiet with little buying done. Transatlantic influences hardened fractionally at the late trading and the closing was easy.

Paris—Mid-month settlements caused little change in prices on the bourse. International issues were resistant while rentes lost ground. The market closed with a somewhat better tone.

Berlin—Trading on the boerse was listless and the market closed weaker.

THE METAL MARKETS.

New York, Nov. 15 (A.P.).—COPPER—Quiet; electrolytic, spot and future, 5⅝@5½.

TIN—Barely steady; spot and nearby, 24.05; future, 24.15.

IRON—Quiet; unchanged.

LEAD—Steady; spot New York, 3.15; East St. Louis, 3.00.

ZINC—Steady; East St. Louis, spot and future 3.15@3.20.

ANTIMONY—5.87@6.00.

FLOUR MARKET.

Philadelphia, Nov. 15 (A.P.).—Soft winter, straight, Western, 3.40@3.45; nearby, 3.20@3.35; hard winter, 95 per cent, 3.25@3.45; short patent, 3.45@3.75; spring, first, clear, 3.45@3.90; short patent, 3.90@4.20.

New York, Nov. 15 (A.P.).—FLOUR—Easy; spring patents, 3.55@3.95; soft winter straights, 3.20@3.45; hard winter straights, 3.30@3.60.

RYE FLOUR—Barely steady; fancy patents, 3.35@3.55.

Minneapolis, Nov. 15 (A.P.).—FLOUR—Unchanged. Shipments, 20,925.

BRAN—9.00@9.50.

BANK STOCKS

New York, Nov. 15 (A.P.).—Over-the-counter market.

BANKS.	Bid.	Asked.
Chase National	37¾	39
Commercial	165	175
Fifth Avenue	1250	1350
First National	1625	1675
Manhattan	31¼	33¼
National City	47	49
Public	30	32
TRUST COMPANIES.		
Bankers	68½	70½
Brooklyn Trust	178	191
Central Hanover	141	145
Chemical	36½	38¼
Continental	18¾	20¾
Corn Exchange	73	76
Empire	26	28
Guaranty	320	325
Irving	25	27
Manufacturers	29¾	31¾
New York Trust	96½	99½
Title G. & T.	38	41
United States	1495	1595
INSURANCE.		
Aetna Cas	34	36
Aetna Fire	30	32
Aetna Life	15¼	17¼
Agricultural	38	43
Amn. Surety	15½	17¼
Balt. Amn	2½	3½
Boston	335	360
Conn. Gen Life	33½	36½
Fid. & Dep	45	48
Firemen's Ins	8¼	8¼
Franklin Fire	14	16
Glen Falls	27	29
Globe & Rut	98	118
Great Amn	14½	16
Hanover	22½	24½
Hartford Fire	36½	38½
Home Ins	15¾	17¾
Mass. Bond	15	20
Natl. Fire	36¼	38¼
Natl. Liberty	3½	5
North River	10¾	12¾
Phoenix	46½	48½
Prov. Wash	16¾	18¾
Public Fire	2¾	2¾
St. Paul Fire	102	108
Sun Life	290	340
Travelers	362	377

"TRUST FUNDS"

We specialize in bonds which are legal investments for Estates and TRUST FUNDS.

Recommendations on Request.

ROBERT C[illegible]NES & CO. *Bankers.*

Sherham[illegible] MET. 2922-23-24-25

PRI[illegible]TING

OF QUALITY

SERVICE

AT LOW PRICES

Phone [illegible]REA Inc.

[illegible]onal 4040

[illegible]. N. W.

BOND MARKET SAGS IN LISTLESS TRADING

Backing and Filling Cause One-Tenth Loss; Sales $7,094,000.

New York, Nov. 15 (A.P.).—The bond market backed and filled today and net results, after an unusually listless session, were rather negative.

Activity in a few specialties contrasted with extremely light transactions in other sections of the list. The sales volume dropped to $7,094,000, par value, and the average for 60 domestic corporate loans was off one-tenth of a point.

Conflicting trade and industrial trends, together with the imminent war debt situation, combined to augment the recently ultra-cautious attitude of traders and investors.

Government Bonds Firm.

Most of the United States Government bonds firmed moderately toward the close, although trading in this department was as dull as in the corporate categories.

Dealers pointed out that if the war loan moratorium, which expired last July, is extended to cover December 15 payments by the allied debtors, the national budget, which contemplated the receipt of some $270,000,000 from abroad during the current fiscal year, will have its deficit extended just that much further.

The day's principal activity was in Baltimore & Ohio 4½s, due next year. Of this issue, 440 bonds changed hands at a gain of 4¼ points. Strength of this maturity was generally attributed to reports that the Reconstruction Finance Corporation was preparing to announce a loan of $31,000,000 would be granted to the B. & O. shortly. At the same time, other of the road's liens declined slightly.

Rail Issues Irregular.

Most of the semispeculative rail securities were irregular, while the higher grade transportation bonds were steady to firm. Weakness was shown by some loans of Allegheny Corporation, St. Paul, Chicago & Northwestern, Missouri Pacific, New York Central, Southern Pacific and Southern. Bonds of Canadian railways were soft.

Obligations of American Telephone, Consolidated Gas, Detroit Edison, Kansas Gas, International Hydro-Electric and Public Service steadied. International Telephone and American Foreign Power loans were heavy. Both Pure Oil 5½s were strong, gaining 2 to 4¾ points. Other oils were irregular.

The foreign list was a trifle easier. The Germans drifted irregularly lower, as did bonds of Great Britain, Japan and Australia. The Argentines improved, as did French government 7½s.

U. S. TREASURY RECEIPTS.

(Associated Press.)

Treasury receipts for November 12 were $4,737,379.29; expenditures, $10,019,835.02; balance, $669,713,642.67. Customs duties for twelve days of November were $10,966,063.18.

South America Is Called World's Mecca for Trade

Special to The Washington Post.

Dayton, Ohio, Nov. 15.—The European market will not soon and perhaps it never again will be the trading place it once was for American exports. All nations are endeavoring to become economically independent, particularly with respect to farm produce and certain manufactures. Most of them have advanced so far that they are able, or nearly so, to fill most of their own wants and needs.

The Orient is a place of promise, but that is about all. Japan has staked out claims there and France, Great Britain and Russia have their own territories. If that part of the world were flourishing, some increase in trade could be expected. As things are, there is little room for hope of vastly improved trade there.

The best opportunities lie in the New World in general and South America in particular. All the countries there are republics, and no European nation has staked out any claim. All are potentially wealthy and ready buyers of things to improve their economic standing. They are, as a rule, temporarily financially embarrassed, but with credit they can and will buy much more.

American exporters and importers would do well to cultivate this trade. The other trading nations are doing it, fashioning their business operations to make them conform with South American standards. The United States can do the same, and being much closer, press an advantage that Europe does not possess.

The star of trade empire moves southward. The United States must follow it or be lost in the scuffle for trade advantages.

Tobacco Sales to Open In Lynchburg Market

Lynchburg, Va., Nov. 15 (A.P.).—The Lynchburg tobacco market opened today for the sale of the 1932 crop with offerings which will block before night all sorts of conveyances arriving to add to the congested conditions around the warehouse.

Prices were said to be about 100 per cent higher than last year, the first 25,000 pounds selling at an average of $11.12.

Canadian Potato Crop Is Less Than '32 Yield

Ottawa, Ontario, Nov. 15 (A.P.).—The potato crop this year was considerably below 1931, said a crop report issued today by the Dominion Bureau of Statistics.

The yield of potatoes placed at 39,249,000 cwt., compares with 52,305,000 cwt. in 1931, a decrease of 13,056,000 cwt. or 25 per cent. The area decreased by 48,226 acres while the yield per acre dropped from 90 cwt. in 1931 to 73 cwt. in 1932.

WASHINGTON STOCKS

(Furnished by W. B. Hibbs & Co.)

Sales—Regular call, 11:15 a. m.: Washington Gas 6s A, *$1,000 at 99⅛, $1,000 at 99¾, $500 at 99¾.

After call: Potomac Electric 6% pfd., 5 at 110¼. Washington Ry. & Elec. pfd., 10 at 87, 5 at 87, 10 at 87.

BONDS.

PUBLIC UTILITY.

	Bid.	Asked
Amn. Tel. & Tel. 4½s, '39	106	....
Amn. Tel. & Tel. cll. tr. 5s	104½	....
Anacostia & Pot. R. R. 5s	40	44
Ana & Pot Guar 5s	91	....
C. & P. Tel. of Va. 5s	102	105
Capital Traction R. R. 5s	48	55
City & Suburban 5s	43	50
Georgetown Gas 1st 5s	100½	....
Potomac Elec Cons 5½	102	....
Potomac Elec Pw 1953	107½	....
Wash Alex & Mt V ctf	2	....
Washington Gas 4½s	99	99½
Washington Gas 5s	101	101¾
Wash. Gas, 6s, Series A	99¾	100
Wash. Gas 6s, Series B	102	....
Wash. Ry. & Elec. 4s	88	89
MISCELLANEOUS.		
Barber & Ross, Inc., 6½s	50	....
Chevy Chase Club 5½s	100	....
Columbia Country Club 5½s	100	103
D. C. Paper Mfr 6s	15	....
W M Cold Storage 5s	91	94

STOCKS.

PUBLIC UTILITY.

Amn. Tel. & Tel (9)	111¼	....
Capital Traction Co	5	6
Cash. Gas Light Co	63	80
Nor. & Wash. Steamboat	99	110
*Pot. Elec. Power 6% pfd	109½	111
*Pot. Elec. Pow. 3½% pfd	105	106
Wash Ry & Elec com (7)	295	....
Wash. Ry. & Elec. pfd	87	89

The following figures are not bids, but merely represent minimum prices fixed by the Washington Stock Exchange.

NATIONAL BANK.

	Min. price
Capital (14)	400
Columbia (12)	375
Commercial (stamped) (6)	183
District (6)	196
Ped.-Amer. Natl Bank & Tr (2)	190
*Liberty (7)	190
Lincoln (10)	400
Metropolitan (14)	275
Riggs (15)	350
†Second (9)	165
Washington (6)	180
TRUST COMPANY.	
Amer Sec & Tr Co (15)	299
†Natl Sav & Tr (12)	190
Prince Georges Bk & Tr (6)	28
†Union Trust (8)	191
Wash Loan & Tr (14)	400
SAVINGS BANKS.	
*Bank of Bethesda (6)	53
Com & Savings (10)	325
East Washington (12)	20
Potomac	55
Sec. Sav. & Com Bank	435
Seventh Street	280
United States (30)	530
Wash Mechanics (20)	50
FIRE INSURANCE.	
American (12)	275
Corcoran (10)	150
Firemen's (8)	30
National Union (15)	14½
TITLE INSURANCE.	
†Columbia (6)	7
†Real Estate (6)	145
MISCELLANEOUS.	
Col Medical Bldg Corp (6)	90
Dist. Nat. Sec. pfd.	60
Emerson Bromo Seltzer "A" (2)	25½
Federal Storage pfd	80
†Fed-Am Co com (60)	15
Fed.-Amn. Co. pfd	80
Lanston Monotype (6)	58
Mer Tr & Stge com	50
Mer Tr & Stge pfd	74½
Mergenthaler Linotype (1.60)	42
Natl. Mtge. & Inv. pfd. (6)	3
Peoples Drug Stores pfd (6½)	73
Real Est M & G pfd (6)	4¼
*Security Storage (5)	97½
Ter Ref & Wh Corp (3)	43
The Carpel Corp (2)	9½
W. Mech Mtge com (8)	8
Wash Med Bldg Corp (7)	90
Wdwd & Lothrop com (1.20)	29½
Woodward & Lothrop pfd. (7)	99

*Ex dividend. †Books closed. 125c extra. ‡30c extra. ¶1½% extra. ††1½% extra. §12½% extra. (g)2% extra. (h) 4% extra. (i) 5% extra.

CURB SINKS LOWER IN CHANGING PRICES

Late Rally Reduces Losses in Day's Turnover of 180,000 Shares.

New York, Nov. 15 (A.P.).—The curb market blew alternately hot and cold today, prices closing irregularly lower, although a late rally erased much of earlier losses which had ranged from fractions to 2 points or more. Transfers approximated 180,000 shares against 210,000 yesterday.

Electric Bond & Share continued to hold the limelight of trading activity. This stock accounted for about two-fifths of the entire trading for the day. It swung in a relatively narrow range, about 2 points, and closed at only a scant fractional loss. Doubt over the company's common dividend of 6 per cent, payable in stock, was expressed in some quarters as a result of United Gas Corporation's action in halving its preferred disbursement. Directors meet for dividend action on the Bond & Share stocks tomorrow.

Other utilities showed little net change. American Superpower, Cities Service and United Light & Power "A" showed small losses, while American Gas & Electric and Consolidated Gas of Baltimore were fractionally higher. Niagara Hudson Power was unchanged.

Deere & Co. and Aluminum Co., which have moved rather widely in recent trading, closed without change. The Ford issues, particularly Ford of Canada "A," met some selling, closing fractionally lower. Pan-American Airways was down 2 on light dealings.

Gulf Oil reacted more than a point, but other petroleum securities were steady. Standard of Indiana and Standard of Kentucky closing unchanged.

CHICAGO STOCKS.

(Furnished by W. B. Hibbs & Co.)

	Bid.	Ask.
Yellow Taxi	8½	9½
Thompson	1¼	1⅝
Wahl	1¼	1⅝
Butler Bros	2¾	2¾
Nat'l Leather	⅛	¼
Swift	8¾	8¾
Swift International	16¾	17¼
Libby McNeil & Libby	2¼	2½
Midwest Oil	⅛	⅜
City Com com	1	....
City Con pfd	¼	....
Edison	73½	76¾
Public Service $106 par	47½	49½
Public Service no par	47½	48½
Quaker common	76	80
Quaker pfd	106½	....
Bendix	11¾	11¾
Borg Warner	9¾	9½
Ill Brick	1¾	1¾
S Gypsum	22	24
Great Lakes Dock & Dredge	8	9
Cons com	⅛	½
Cons pfd	2½	4½
Electric Household	3¾	4½
McCord	1¾	5

TREASURY CERTIFICATES.

(Reported by Chas. D. Barney & Co.)

Rate.	Maturity.	Bid.	Offer.
3¼	Dec. 15, 1932	100 16-32	100 18-32
3¼	Dec. 15, 1933	100 24-32	100 27-32
3¾	Mar. 15, 1933	101 6-32	101 9-32
2	Mar. 15, 1933	100 12-32	....
2	Dec. 15, 1934	100 25-32	100 27-32
1½	June 15, 1933	100 22-32	100 24-32
3	May 2, 1934	102 30-32	103
3¼	Aug. 1, 1934	101 16-32	101 18-32
1¼	June 15, 1935	102 16-32	102 18-32
3½	Aug. 1, 1936	102	102 2-32
1¼	Sept. 15, 1933	100 22-32	100 24-32
1¼	April 15, 1937	100 19-32	100 21-32
3¾	Sept. 15, 1937	101 12-32	101 14-32

ELECTED

Harris & Ewing.

ALFRED CHESTER FLATHER elected a director of Washington Airport, Inc.

France's Budget of Year Totals $1,912,080,000

Paris, Nov. 15 (A.P.).—In the 1933 budget introduced today in the chamber of deputies receipts are estimated at 47,802,000,000 francs ($1,912,080,000) and expenditures at 47,780,000,000 francs ($1,911,200,000).

The present deficit is estimated at 8,000,000,000 francs ($320,000,000).

MONEY MARKETS

FOREIGN EXCHANGE.

New York, Nov. 15 (A.P.).—Foreign exchange irregular. Great Britain in dollars; others in cents.

Great Britain—Demand, 3.32¼; cables, 3.31¼; 60-day bills, 3.31.

France—Demand, 3.91¦1; cables, 3.92.

Italy—Demand, 5.11½; cables, 5.12.

Belgium—Demand, 13.87½.

Germany—Demand, 23.77½.

Holland—Demand, 40.15½.

Norway—Demand, 16.69½.

Sweden—Demand, 17.59½.

Denmark—Demand, 17.29½.

Switzerland—Demand, 19.24½.

Spain—Demand, 8.17½.

*Portugal—Demand, 3.04.

*Greece—Demand, 58.

*Poland—Demand, 11.17½.

*Czechoslovakia—Demand, 2.96¼.

*Jugoslavia—Demand, 1.39.

*Austria—Demand, 14.00.

*Roumania—Demand, 59¾.

Argentine—Demand, 25.79.

*Brazil—Demand, 7.57.

Tokyo—Demand, 20.32½.

Shanghai—Demand, 29.75.

Montreal—Demand, 87.62½.

Mexico City (silver peso)—Demand, 33.10.

*Nominal.

NEW YORK.

Call money steady, 1 per cent all day; time loans steady; 60-90 days, ½; four months, ¾; 5-6 months, 1 per cent; prime commercial paper, 1½; bankers' acceptances unchanged.

Bar silver quiet, unchanged, at 27.

LONDON.

Money, ½. Discount rates: Short bills, ¾; three-month bills, 11 6-16 per cent.

Bar silver firm, ⅛ higher, at 18d.

PARIS.

Three per cent rentes, 79 francs 30 centimes; 4½ per cent rentes, 96 francs 85 centimes; exchange on London, 84 francs 64 centimes. The dollar was quoted at 25 francs 49¼ centimes.

GOLD MOVEMENT.

New York, Nov. 15 (A.P.).—America's gold stocks gained $2,054,800 today through release of that amount from foreign earmark. There were no exports or imports.

PERPETUAL BUILDING CLOSES BEST YEAR

Assets of $30,500,000 Reveal Net Increase of $4,000,000.

By THOMAS M. CAHILL.

Reporting the recently closed fiscal year as the best in the history of their organization, officials of the Perpetual Building Association announced assets of more than $30,500,000 in that association yesterday following the annual meeting of shareholders.

This represents an increase of approximately $4,000,000 during the year and the largest growth of any building association in the country for that period with the exception of one formed by a consolidation of several associations on the Pacific Coast.

The increase in surplus and undivided profits during the period was also the largest in the existence of the Perpetual association, which is now paying more than $1,200,000 in dividends to shareholders each year.

All officers and directors of the association were reelected as follows: James Berry, president; Arthur G. Bishop, vice president; Edward C. Baltz, secretary; Marvin A. Custis, treasurer; Raymond K. Espey, assistant secretary; John C. Scofield, Vernon G. Owen, Franklin W. Harper, Dr. William G. Schafhirt.

The association, organized in 1881, is the third largest financial institution in the city, and the largest building association in Washington. Its rank is ninth among United States Building and Loan League member associations and fourteenth among those of the Nation.

Alfred Chester Flather, a comanager of the Washington office of G. M.-P. Murphy & Co., was elected a director of Washington Airport, Inc., at the monthly meeting of the corporation's board yesterday. Other directors of the corporation are: Edward O. McDonnell, New York, a partner in G. M.-P. Murphy & Co.; Charles Carroll Morgan, another comanager of the Murphy company's Washington office; Hugh Reid, Arlington County, Va.; Howard Sutherland, a former senator from West Virginia, and present Alien Property Custodian, A. P. Adams, New York, and Frank F. Russell, who recently came here from New York to take charge of the airport.

Boots and Shoes Ordered.

Philadelphia, Nov. 15 (A.P.).—The quartermaster's department of the Army awarded contracts for 10,008 pairs of shoes to the International Shoe Co., of St. Louis, and for 33,908 pairs of boots to the Joseph M. Herman Shoe Co., of Boston.

Crude Rubber Steady.

New York, Nov. 15 (A.P.).—Crude rubber futures closed steady. December, 3.42; January, 3.48; March, 3.52; May, 3.70. Smoked ribbed spot closed 3.45.

INVESTMENT TRUSTS.

(Quotations furnished by Wasserman, Brawner & Co. Inc., and Slauson & White Co.)

	Bid.	Ask.
American Bankstocks Corp	13½	14⅝
Bullock Fund	11¾	12¾
Corporate Trust Shs accum ser	1.73	1.86
Corporate Trust Shs AA ser	1.73	1.86
Corporate Trust Shs old ser	1.80	....
Cumulative Trust Shs	2.86	....
Diversified Trustee Shs ser C	2.23	2.39
Dividend Shs. Inc	1.11	1.19
Independence Trust Shs	1.80	1.90
Nation-wide sec B	2.60	2.85
Nation-wide Voting	8¾	9¾
New York Bank Trust Shs	3¾	4¼
No Amer Trust Shs ser 1953	1.94	....
No Am Tr Shs ser 1955	2.02	2.10
No Amer Trust Shs ser 1956	1.93	2.10
Super Corp of Am ser AA & BB	1.60	1.80
Super Corp of Amer ser C	4.15	4.35
Super Corp of Amer ser D	4.35	4.85
U S E L P S ser B	2.60	2.85
U S E L P S Voting	8¾	9¾

BALTIMORE SECURITIES.

Baltimore, Nov. 15.—Closing prices:

Arundel Corporation 20
Ches & Pot Tel Balto pfd 113
Con G & E 5s 85
Con G & E 5% pfd A 99¾
Eastern Rolling Mills 4½
Maryland Casualty 2½
New Amsterdam Casualty 17½
Uni Rys & Elec 30

RUSH PRINTING
EXPERT SERVICE
HIGH GRADE—NOT HIGH PRICED
BYRON S. ADAMS
"I Never Disappoint"

EQUITABLE
Co-Operative Building Association
Organized 1879
53RD YEAR COMPLETED
Think of the Future By Saving Now
Join the Equitable and save systematically. Our plan will meet with your approval.
Subscriptions for the 104th Issue of Stock Being Received
EQUITABLE BUILDING
915 F Street N. W.
JOHN JOY EDSON, President
WALTER S. PRATT, Jr., Secretary

The Fidelity Building & Loan Association
MAIN OFFICE, 810 13th N.W.
BRANCHES—735 N. Capitol St. 31st & M, Georgetown
Under Supervision of U. S. Treasury
Are You Ambitious to Make a Success
—of your life . . . to be an outstanding good citizen . . . one that will be "looked up to" in your community?
● Then start by being thrifty . . . build a CASH RESERVE—you can't get very far without ready money.
● ONE DOLLAR, or more, deposited with this friendly institution, each and every pay day, will, with added interest, soon amount to a sum sufficiently large to do many cherished things.
¶Come in and let us give you full details of our plans and methods.
5% Paid on Savings. Compounded Semi-Annually.
6% Paid on Time Accounts. Compounded Semi-Annually.

NEW YORK STOCK EXCHANGE TRANSACTIONS OF YESTERDAY

Total today, 1,048,980 shares; previous day, 1,307,145 shares; week ago, holiday; year ago, 1,490,880 shares; two years ago, 2,023,050 shares; January 1 to date, 394,244,331 shares; year ago, 512,697,733 shares; two years ago, 729,336,245 shares.

Sales in hundreds	High	Low	Last	Chg.	Bid
A					
27 Adams Express	6½	6½	6¼	— ⅛	6¼
2 Advance Rume	3	3	3	— ⅛	3
17 Affiliat Prod (1.60)	10¾	9⅞	9⅞	— ⅛	9⅞
24 Air Reduc (3)	57⅞	55½	57	— ⅝	56¾
5 Alaska Jun (½)	11⅜	11¼	11¼	— ⅛	11¼
4 Alleghany	1⅝	1½	1½	— ⅛	1½
96 Al Chem & Dye (6)	80¾	77½	79⅞	+ ⅝	79½
1 Al Chem & D pf (7)	118¾	118¾	119¾	+ ½	118¼
1 Alpha P Cem	7½	7½	7½	+ ¼	7½
2 Amerada (3)	20½	20½	20½	— ⅜	19¾
1 Am Bank Note	12¾	12¾	12¾	— 1½	12¾
180 Am Can (4)	56¼	53¾	56¼	+ 1¼	56
1 Am Car & Fdy	8¾	8¾	8¾	+ ⅛	8¾
2 Am Chicle (3b)	37	37	37	+ 1	36½
3 Am Comml Alco	22¼	21½	21½	— 1	21¼
118 Am & For Pow	8¾	7¾	8¼	— ½	8½
2 Am & F P 2d pf	10¾	10½	10½	— ⅛	10¾
13 Am Home Prod (4.20)	38¾	38½	38¾	— ⅛	39½
1 Am Ice (1)	7¼	7¼	7¼	— ¼	7¼
1 Am Ice pf (6)	39¾	39¾	39¾	— 1¼	38
19 Am Internat	8¼	7¾	8	— ⅛	8
1 Am Mach & Fdy (.80)	13¾	13¾	13¾	— ⅛	13½
1 Am Metal	5	5	5	— ⅛	5
10 Am Metal 6% pf	21½	21½	21½	—	21½
20 Am News (1½)	23	23	23	—	23
75 Am Pow & Lt	9¾	8½	9	— ⅛	9
12 Am P & L $6 pf (6)	33	29	29	— 6½	29
5 Am P & L $5 pf (5)	27½	25	25½	— 3¼	25
50 Am Rad Std San	8¼	7⅞	8⅛	—	7⅞
97 Am Roll Mill	11¾	10¾	10¾	— ¼	10¾
1 Am Safety Razor (3)	21	21	21	+ ½	20½
1 Am Seating	1½	1½	1½	— ⅛	1½
1 Am Ship & Com	¼	¼	¼	—	¼
16 Am Smelt & R	16½	16	16½	—	16¼
1 Am Smelt pf	49½	49½	49½	— ¼	48
2 Am Snuff (3m)	31½	31	31	— 1	31
2 Am Steel Fdrs	7½	7	7	— ⅛	6⅞
20 Am Steel F pf (7)	67½	67	67	—	67
1 Am Stores (2¼b)	30¼	30¼	30½	+ ⅛	30
445 Am Tel & Tel (9)	112⅝	108¼	111	+ 1	110½
66 Am Tob B (5m)	69¼	67½	68¾	+ ¾	68¾
2 Am Wat Wks ctf (2)	19¼	19	19	—	19
1 Am W W 1 pf (6)	58	58	58	+ ¼	54½
1 Am Woolen	5½	5½	5½	— ½	5¼
2 Am Wool pf	26½	26	26	— 1	25½
1.00 Am Wtg P pf	2¾	2¾	2¾	+ ⅛	2¾
73 Anaconda	10¾	10¼	10¼	— ⅜	10¼
6 Anchor Cap (1.20)	14⅞	14⅝	14¼	— ⅛	14½
3 Arm Ill A	1⅝	1½	1½	— ⅛	1½
1 Arm Ill pf	9	9	9	—	7¼
1.00 Artloom	3	3	3	—	3
1 Assd App Ind	1¾	1¾	1¾	— ⅛	1¾
4 Assd Dry Gds	6¾	6¾	6⅝	— ⅛	6¼
.20 Assd Oil (¾g)	15	15	15	—	15
119 Atch T & S F	45½	43	44⅝	+ ⅛	44½
1 Atl G & W I pf	7¾	7¾	7¾	—	7¾
14 Atl Refin (1)	17¾	17	17¼	+ ¼	17¼
82 Auburn Auto (4a)	47	44½	46¾	+ ⅛	46
1 Aust Nich	1½	1½	1½	—	1½
108 Aviation Corp	6¾	6¾	6¼	+ ⅛	6¾
B					
4 Baldwin Loco	6¾	6½	6½	— ⅛	6⅝
61 Balt & Ohio	13⅜	12⅜	13¼	+ ¾	13¼
16 Balt & O pf	15⅝	14¾	14

COTTON UNCHANGED TO 2 POINTS LOWER

December Closes at 6.27 After Advance to 6.40; Liverpool Hedges.

New York, Nov. 15 (A.P.).—Cotton was quiet today. Advances from a slight opening decline on trade buying and covering were followed by reactions under local selling and liquidaiton, promoted by the action of the grain and stock markets. December contracts after advancing from 6.27 to 6.40 during the early trading, broke to 6.24 and closed at 6.27, the general market closing steady, net unchanged to 2 points lower.

Near months were relatively easy at the opening in response to disappointing Liverpool cables and scattered selling. There was some buying here for Liverpool and Far Eastern account on the rally which carried May from 6.52 to 6.66 and the general list about 12 to 14 points above yesterday's close.

Other Markets Followed.

The market reacted during the afternoon in sympathy with the easier stock and grain markets. May sold off to 6.50 or about 16 points from the best and 5 points net lower with the general list showing net losses of about 3 to 5 points. Final quotations were 3 or 4 points up from the lowest.

The report from the Census Bureau placing domestic consumption for October at 502,244 bales against 461,023 for October last year was about in line with expectations and without apparent effect on the market.

Liverpool cables said trade calling had been supplied by hedging and liquidation inspired by the easier ruling of Egyptian cotton. Egyptian cotton futures in Alexandria were 15 to 18 points lower for Ashmouni and 27 to 28 for Sakalleridis. Exports today were 32,434, making 2,559,089 so far this season. Port receipts, 91,993. U. S. port stocks, 4,579,459.

Futures Price Range.

	High.	Low.	Close.
December	6.40	6.24	6.28
January	6.47	6.30	6.33
March	6.57	6.40	6.44
May	6.66	6.50	6.54
July	6.77	6.60	6.64
October	6.90	6.74	6.80

BOND SALES ON NEW YORK EXCHANGE

Total sales, $7,094,000; previous day, $7,277,000; week ago, holiday; year ago, $9,045,000; two years ago, $8,980,000; Jan. 1 to date, $2,643,358,000; same year ago, $2,631,211,000; same two years ago, $2,447,025,000.

U. S. GOVERNMENT BONDS.
(Dollars and thirty-seconds.)
(Sales in $1,000.)

Sale		High.	Low.	Last.
56	Lib 3½ '32-47..	101.18	101.15	101.17
37	Lib 1 4¼ '32-47.	102.4	102.1	102.4
105	Lib 4 4¼ '33-38.	103.9	103.4	103.9
2	L 4 4¼ r '33-38	103.4	103.4	103.4
58	Tsy 4¼ '47-52..	107.21	107.12	107.19
126	Tsy 4 '44-54....	104	103.22	103.31
23	Tsy 3¾ '46-56..	102.4	101.31	102.4
1	Tsy 3¾ '46-56 r	101.26	101.26	101.26
1	Tsy 3⅜ '40-43 Je	101.2	101.2	101.2
1	Tsy 3⅜ r '40-43	100.29	100.29	100.29
152	Tsy 3⅜ '43-47..	100.22	100.18	100.22
5	Tsy 3⅜ '41-43 M	101.1	101.1	101.1
61	Tsy 3⅛ '46-49..	97.25	97.22	97.25
23	Tsy 3 '51-55....	96.11	96.4	96.11

CORPORATION BONDS.

Sales		High	Low	Last
	A			
10	Alleghany 5 '44 ...	26	26	26
103	Am & For P 5 2030	36	35⅛	35½
3	Am I G Ch 5½ '49.	76½	76	76
27	Am Internat 5½ '49	78½	78¼	78½
5	Am Metal 5½ '34..	69¼	69¼	69¼
1	Am Smelt 5 '47 ...	89	89	89
1	Am Sug Ref 6 '37..	104	104	104
24	Am T & T 5½ '43.	107	106½	107
10	Am T & T 5 '65..	103½	103	103½
4	Am T & T cvt 4½.	106¼	106¼	106¼
5	Am W W & E 5 '34	91¼	91¼	91¼
6	Arm Del 5½ '43....	73½	73½	73½
1	AT&SF cvt 4½ '48.	89¾	89¾	89¾
20	AT&SF gen 4 '95..	92¾	92½	92¾
4	A C Line 1st 4 '52.	78	77	77
	B			
26	B & O rfg 6 '95...	51½	50½	51½
15	B & O rfg 5 '95...	45	44⅝	45
439	B & O 4½ '33.....	68	64¼	68
36	B & O cvt 4½ '60.	33	31½	32½
5	Bell T Pa 5 C '60..	108⅝	108⅝	108⅝
2	Beth Stl p m 5 '36.	95	95	95
3	Bost & Me 5 '67....	65⅛	65	65
3	Bklyn Ed 5 '52 E..	106	106	106
15	Bklyn M Tr 6 '68..	86¾	86½	86¾
12	Buf R & P 4½ '57.	43	42	43
	C			
7	Can Nat Ry 4½ '57	86	85½	86
14	Can Nor 7 '40.....	103	102½	102¾
5	Can Pac 4½ '60..	76½	76½	76½
25	Can Pac deb 4 per..	70¼	69¾	69¾
9	Cen Ill E&G 5 '51..	71¼	71	71
2	Cen Pac 1 gtd 4 '49	81⅝	81⅝	81⅝
7	Certain-teed 5½ '48	39	38⅞	39
18	Chesap Cor 5 '47..	66½	65½	66½
3	C & O gen 4½ '92.	96¼	96	96
80	Chi & E Ill 5 '51...	18	17¼	18
5	Chi Gt West 4 '59.	41¾	41¾	41¾
38	CM&SP Pac 5 '75...	25	24¼	24¼
26	CMSP&P adj 5 2000	8	7½	7¾
38	Chi&NW cv 4¾ '49.	18½	18	18
53	CRI&P cvt 4½ '60..	21¼	20	20
17	CRI&P rfg 4 '34....	37½	36	37½
7	Chile Cop 5 '47	38¼	36¼	36¼
8	Cinn Gas & El 4 '68.	95	94⅞	95
1	Colon Oil 6 '38.......	51	51	51
6	Col G&E 5 '52 May	82⅛	82⅛	82⅛
18	Coml Inv Tr 5½ '49	95½	95	95
13	Con G NY 5½ '45..	106	105½	105⅜
3	Cuba Nor Rys 5½'42	23	20⅛	23
ae.5biaox	H2 1Sn ¼.	48..0ap2,g2y4	s 2'4	
	D			
6	Del & H rfg 5 '43..	81	81	81
7	D&RG con 4 '36..	40	39¾	39¾
1	Det Ed 5 '49 A...	102	102	102
17	Det Ed 4½ '61 D.	97¼	96⅞	97⅛
11	Dodge Bros deb 6 '40	88	87¼	87¼
8	Duque Lt 4½ '67 A	103½	103⅛	103½
	E			
22	Erie rf&imp 5 '67..	31	30	30
	G			
5	Gen Cable 5½ '47..	60	59⅛	60
10	Gen Motor Ac 6 '37	103½	103	103½
2	Gen Thea Eq 6 '40.	3⅜	3⅜	3⅜
5	Goodyr T&R 5 '57..	77¼	77¼	77¼
7	Gr Tk Ry Can 6 '36	100⅛	100	100
9	Gt Nor Ry 7 '36 A	67⅛	65¾	67⅛
	H			
6	Hudson Coal 5 '62A	41	40½	41
6	Hud&M rfg 5 '57A	82½	81½	81½
29	H & M adj inc 5 '57	54	52½	53¼
	I			
8	Ill Bell Tel 5 '56..	106	105¾	105⅞
8	Ill Cen 4¾ '66.....	39¼	38¾	38¾
20	IC&CSL&NOrf5 '63A	46½	46	46½
2	Inland St 4½ '78 A	80¾	80¾	80¾
26	Interb R Tr 7 '32..	56¼	56	56¼
30	Interb R T rfg 5 '66	47¼	47	47
1	Int Cement 5 '48..	63½	63½	63½
1	Int Gt N adj 6 '52.	5½	5½	5½
14	Int Hyd El 6 '44...	43⅝	43¼	43⅝
7	Int Pap cvt 5 '47 A.	43	42¾	42¾
17	Int T&T cvt 4½ '39	44	43	43
30	Int T&T deb 5 '55..	39½	38	38
	K			
6	K C P&L 4½ '61..	102½	102	102
1	K C Term 1st 4 '60.	88¼	88¼	88¼
12	Kan G&E 4½ '80..	90⅜	89⅞	90⅜
	L			
5	Lac Gas 5½ '53....	64⅞	64⅞	64⅞
3	Lautaro Nitra 6 '54	4⅜	4	4
11	Ligg & M 5 '51.....	107	106	107
1	Loew's Inc 6 '41..	85½	85½	85½
3	Lorillard Co 5 '51.	96⅛	96⅛	96⅛
12	L & N unified 4 '40	84¼	84	84
	M			
1	Manhat Ry 4 '90...	26	26	26
6	McKess & R 5½ '50	40¼	40	40
5	M El Ry&L 1st 5B	80¼	80¼	80¼
52	Mo Pac cvt 5½ '49	14¾	14	14¼
44	Mo Pac 5 '77 F...	29	28	28¼
41	Mo Pac gen 4 '75.	15	14½	15
10	Mo Pac 1st 5 '81...	29	28¼	28¼
	N			
13	Nat Dairy 5¼ '48..	86¾	86¼	86½
18	Natl Steel 5 '56....	79¼	79	79
14	N Eng T&T 5 '52	107¼	106⅞	107¼
16	N O Pub S 5 '55 B	62½	61½	61⅝
1	N O T & M 5½ '54	25⅝	25⅝	25⅝
19	NYC rf&imp 5 2013	52¼	51½	51½
36	NYC & HR deb 4'34	70¼	69½	69½
7	NYC&StL 4½ '78 C	18	17¾	18
7	NY Ed rfg 6½ '41.	113	112¾	112¾
17	NY Tel gen 4½ '39	103⅝	102⅝	103⅝
3	Niag Shares 5½ '50	64	64	64
6	Nor Am Co 5 '61..	85⅝	85	85½
5	N Pac 6 2047 B....	77⅞	77½	77½
1	N Pac pr lien 4 '97	82	82	82
2	N States P 5 '41 A	101¼	101⅛	101⅛
	O			
9	O-Wash RR&N 4 '61	81⅞	81⅞	81⅞
12	Otis Steel 6 '41....	31	30	30
	P			
4	Pac G & E 5 '42..	103	103	103
4	Para Publix 5½ '50	24	23⅞	24
4	Penn Dix 6 '41 A.	41½	41½	41½
26	Pa P&Lt 4½ '81...	91	90½	90½
3	Pa R R 4¾ '63.....	80¾	80½	80½
2	Pa R R gen 4½ '65	81	81	81
13	Pa RR 4½ '70 D..	65	64¾	64½
2	Phila Co 5 '67......	85	84½	85
3	Phil R C & I 6 '49	50⅞	50⅛	50⅛
23	Phillips Pet 5¼ '39	75	75	75
16	Portl G El 4½ '60	58	57¼	58
34	Postal Tel&C 5 '53	33¼	32⅞	33
7	P S E & G 4½ '67	103¼	103	103¼
24	Pure Oil 5½ '37....	79¾	75	79¾
	R			
2	Read gen 4½ '97 A	82¾	82¾	82¾
6	Rem Rand 5½ '47..	54⅛	53⅝	54
	S			
27	StLIM&S&R&Gdv '33	50	49	49
19	St L S F 4½ '78....	10⅛	10	10
11	St L S F 4 '50 A..	12	11	12
5	Seab A L con 6 '45.	4	4	4
5	Shell Pipe L 5 '52..	82	82	82
16	Shell Un 5 '49 ww.	82¼	81	81⅜
21	Sinc C Oil col 7 '37	97¼	96½	96½
9	Sinc Cr Oil 5½ '38.	102¼	102	102
6	Skelly Oil 5½ '39..	67½	67½	67½
7	So Pac 4½ '69 ww.	50	49⅜	49⅜
15	So Bell T&T 5 '41.	105½	105¼	105¼
5	Sou Pac 4½ '68....	51	50¾	51
11	Sou Ry gen 4 '56...	26¼	25⅞	26¼
19	S W Bell Tel 5 '54.	106	105⅜	106
9	St Oil N J deb 5 '46	104¾	104½	104¾
13	St Oil N Y 4½ '51..	96¾	96½	96¾
	T			
10	Ten E Pw rfg 6 '47A	99¼	98	99
12	Tex Corp 5 cvt '44.	92½	92	92¼
21	Tob Pr NJ 6½ 2022	96	95½	96
	U			
5	Un Pac 4½ '67....	84⅝	84	84
9	Un Pac 1st 4 '47....	97½	97½	97½
35	Unit Drug Del 5 '53	52½	50	50
2	U S Rub 5 '47	47	46½	47
13	Utah P & L 5 '44..	70	69½	69½
14	Util P & L 5 '59 ww	32	31	31¼
	V			
1	Vanadium 5 '41 ..	49⅞	49⅞	49⅞
	W			
18	West El 5 '44	100	99⅞	99⅞
11	West Md 4 '52	57½	57¼	57¼
8	West Pac 1st 5 '46.	34	33	33
2	West P P 5 '56 G..	105	105	105
26	West Un 5 '51	59¾	59¼	59¼
3	Western Un 5 '60..	59¼	59¼	59¼
8	Wheel St 5½ '53 B	55½	55½	55½
5	Wilson & C 1st 6 '41	86	86	86
	Y			
3	Youngst S&T 5 '78.	67½	66¼	66¼
	FOREIGN BONDS.			
2	Abitibi P&P 5 '53..	16¼	16¼	16¼
53	Arg 6 '57 A........	48¾	48	48⅞
8	Arg 6 sf '59 June...	48¼	47½	48¼
4	Arg 6 '61 Feb.......	49	48	49
6	Arg 6 '61 May.....	48⅝	48¼	48⅝
28	Australia 5 '55.....	75¾	75⅜	75⅜
26	Australia 4½ '56..	71	71	71
5	Austria gtd 7 '43..	91⅝	91½	91½
34	Belgium 7 '56	103⅝	103¼	103¼
28	Belgium 6 '55	97¼	96⅝	96⅝
1	Berlin City El 6½.	50½	50½	50½
1	Bolivia 8 '47	6¼	6¼	6¼
20	Bordeaux 6 '34	104¼	104¼	104¼
8	Brazil 8 '41	20¾	20½	20½
2	Brazil 6½ '26-57...	17⅛	17	17
1	Brazil 6½ '27-57...	17	17	17
52	British 5½ '37.....	105⅜	105	105¼
41	Budapest 6 '27-62..	24⅝	24½	24½
1	Buenos A 6 '61....	27	27	27
21	Canada 5 '52	98½	98	98⅜
5	Canada 4 '60	86⅛	86	86
13	Chile 6 '60	7⅛	7	7
12	Chile 6 '61	7	6⅞	6⅞
11	Colomb 6 '61 Oct...	28⅞	28	28½
3	Copenhag 5 '52....	75⅛	74¾	74⅞
55	Cuba 5 ('14) '49 A	92	91⅛	91½
6	Denmark 4½ '62..	75¾	74⅝	74⅝
6	Duke Price P 6 '66	49⅝	49	49⅝
1	Finland 5½ '58....	62¼	62¼	62¼
10	French 7½ '41	123¾	122¾	123¾
1	French 7 '49	116¾	116¾	116¾
17	Ger C Ag Bk 6 Apr	57⅛	56⅝	56⅝
14	Ger C Ag Bk 6 Oct	49⅝	49	49¼
108	Ger G Intl 5½ '65	50⅝	49⅝	50⅝
25	Ger Rep 7 '49	71⅝	71	71⅝
32	Ger Gen El 6 '48.	35¾	34⅜	34⅞
4	Gt Con El P Jap 7	42½	41	41
1	Hung Munic 7½ '45	18	18	18
7	Ilseder Steel 6 '48.	41	41	41
2	Ital Pub Ut 7 '52.	87⅝	87⅝	87⅝
14	Italy 7 '51	98	97¼	97¼
24	Japan 6½ '54......	63½	63¼	63½
9	Marseilles 6 '34 ..	104¼	104	104¼
23	Met Water 5½ '50.	68½	67¼	68¼
4	Milan City 6½ '52.	83	82⅞	83
16	Nor Ger Lloyd 6 '47	44½	43	43⅛
16	Norway 6 '44	85½	85	85
2	Norway 5 '63	80	80	80
25	OrientD Ltd 5½ '58	46½	46½	46½
8	Panama 5 '63 A....	51	50¼	51
1	Par-Orl RR 5½ '66	102	102	102
12	Poland 7 '47.......	54½	54½	54½
3	Prussia 6 '52	45½	45½	45½
2	Rio de Jan 6½ '53	8¼	8⅛	8¼
2	Rome 6½ '52	85⅞	85⅞	85⅞
8	Royal Dutch 5 '45	86⅝	86	86
10	Sao Paulo St 7 '40	57¼	56⅞	57
7	Sax P Wks 7 '45..	53½	53¼	53½
2	Sax P Wks 6½ '51	49	49	49
7	Serbs C Slov 7 '62.	19½	19	19
8	Siemens&H 6½ '51	65½	65	65½
3	Sweden 5½ '54 ...	96½	96½	96½
12	Swiss 5½ '46	104¼	104	104
2	Sydney 5½ '55	68¼	68¼	68¼
2	Toho El Pow 7 '55.	53¼	53¼	53¼
6	Tokyo City 5½ '61.	45	44¼	44¼
28	Tokyo El Lt 6 '53.	36¼	35½	35½
4	Un Stl Wks 6½ 51 A	39¼	38½	39¼
1	Uruguay 6 '60....	32	32	32
60	Vienna City 6 '52.	51¾	51	51¼
18	Westph Un El P 6'53	40⅜	40¼	40⅜
17	Yokohama 6 '61....	50	50	50

BEET SUGAR PLANTS PROVIDE MANY JOBS

C. S. Young Back in Capital From Inspection Tour of Bumper Crops.

Almost 18,000 days of factory-work opportunity are being provided this winter by the beet sugar industry in the United States, according to Charles S. Young, representative of the United States Beet Sugar Association. Mr. Young has just returned from a tour of the Middle West to investigate conditions in agriculture and industry.

"While employment in the beet sugar industry is not at normal capacity throughout the eighteen States interested in this farm-factory employment opportunity, there are bumper crops in certain sections which help hold up a satisfactory average," Mr. Young said here today.

"I have just completed a tour of eighteen beet sugar States and it is especially gratifying at this time to see so many clouds of steam against the Western skies."

Operate 24 Hours Daily.

Beet sugar factories, according to Mr. Young, operate 24 hours a day, seven days a week, during the sugar-manufacturing period. Three shifts of eight hours each is the work opportunity.

Normally, the sugar manufacturing "campaign," as it is called, is of 100 days duration during the fall and winter months, and if the factories could be operated on a straight eight-hour day basis, this would mean 300 days for each plant.

However, Mr. Young said, this is not a normal year in all parts of the country because of lack of rain and resulting curtailment of irrigation over large areas.

"Southeastern and western Colorado, southeastern Wyoming and Utah have suffered from lack of water this summer," he said, "and some of the factories will be operated for less than 50 days.

California Aids Average.

California, however, will be able to bring the general average up to 80 days, so that the 74 factories being operated will provide work for factory hands of 5,920 days of 24 hours each, or 17,760 work days of eight hours each."

"This," Mr. Young concluded, "is in addition to the agricultural labor. About 100,000 grow sugar beets in eighteen States, and more than 100,000 additional farm help, railroad workers, truck drivers and others are provided with employment during the best harvest and sugar manufacturing campaign.

"More than $50,000,000 will be paid the farmers of eighteen beet sugar States for their beets, by beet sugar manufacturers, during this year's campaign."

Goods Markets Steady.

New York, Nov. 15 (A.P.).—Cotton goods held steady today with the demand for colored goods showing more breadth. Overcoatings are selling in moderate lots and spring men's wear lines are being engaged, chiefly staples and tropical suitings. Rayon producers are well supplied with business into January. Burlaps were unchanged.

Business Failures Decline.

New York, Nov. 15 (A.P.).—R. G. Dun & Co. reported that business failures last week declined to 495, compared with 537 for the previous week and 531 for the same week last year.

C. & O. NET INCOME CUT TO $19,289,165

United Corporation Votes Its Regular Dividend on Common.

New York, Nov. 15 (A.P.).—Chesapeake & Ohio Railway, in the ten months ended October 31, had net income of $19,289,165 after charges and sinking fund appropriations, equal after preferred dividend requirements to $2.32 a common share. This compares with $24,237,333 or $3.16 a common share in the same 1931 period.

Reading Co.'s net income for the nine months ended September 30 was $2,116,632, equal to 1 cent a common share.

Walworth Co. and subsidiaries report net loss of $829,354 for the first nine months of 1932, against loss of $1,459,379 in the 1931 period.

Directors of United Corporation, large utility holding company, today declared a regular quarterly dividend of 10 cents a share on the common stock, payable January 3 to stock of record November 25.

A regular payment of 80 cents a common share was also voted by Public Service Corporation of New Jersey, payable December 31 to stock of record December 1.

Mergenthaler Linotype declared a dividend of 40 cents. Last February the company reduced the dividend to 75 cents quarterly from $1.50. Later in the year payments of 40 cents and 35 cents were authorized. Today's is payable December 31 to stock of record December 7.

Radio-Keith-Orpheum Corporation and subsidiaries report net loss of $4,964,331 for the nine months ended September 30, after interest, depreciation and amortization. In the same period last year there was net profit of $622. Third quarter net loss was $1,120,796, against loss of $583,042 a year ago.

Liquid Carbonic Corporation reported for the fiscal year ended September 30 net loss after all charges of $440,529, against net income the preceding year of $1,085,557, equivalent to $3.17 a share on the capital stock. Current assets on September 30 totaled $8,646,305, against current liabilities of $1,048,446.

General Asphalt Co. and subsidiaries had net loss of $630,462 in the twelve months ended September 30, contrasting with net profit of $222,616 in the previous year.

Curtiss-Wright Corporation and subsidiaries report net loss of $376,306, after charges, for the nine months ended September 30, as compared with the loss of $2,139,388 for the same period of 1931.

Raw Silk Futures Easier.

New York, Nov. 15 (A.P.).—Raw silk futures closed easier. Sales, 800 bales. December, 1.46@1.48; March, 1.47@1.48; May, 1.48. Open market quotations (60-day basis), Shanghai steam extra, 1.65; Canton double extra A, 14-16s, 1.25; Japanese crack, double extra, 1.72.

Illinois Corp Crop Heavier.

Springfield, Ill., Nov. 15 (A.P.).—Illinois' corn crop was estimated by the State and Federal Departments of Agriculture at 386,452,000 bushels, 14 per cent above last year's crop and 18 per cent above the average.

WASHINGTON PRODUCE

EGGS—Prices f. o. b. Washington, D. C.: Current receipts, 28@30; white hennenries, large, 32@36; white henneries, small, 25@28; Government graded and dated white eggs: U. S. extras, large, 44; U. S. extras, mediums, 32; U. S. standards, large, 39.

LIVE POULTRY—Prices f. o. b. Washington, D. C.: Market, full steady to firm. Receipts of all classes, including turkeys, somewhat lighter this week. Hothouse broilers, 18@20; young chickens, Rocks, 13@16; mixed colors, 10@12; Leghorns, 8@10. Fowl: Colored, large, 13@14; colored, light, 9@11; Leghorns, 7@9; roosters, 7@8; ducks, 8@12; turkeys, young hens, 19@21; young, toms, 16@18; young, No. 2s, 10@12; old, 10@12; guineas, young, 50 pair; old, 30 pair; rabbits, 15@25 each.

DRESSED POULTRY — Prices f. o. b. Washington, D. C.: Receipts of dressed poultry so far light, due to mild weather. Miscellaneous receipts chickens bringing mostly around 16 cents and scalded turkeys around 22 cents.

BUTTER—Prices f. o. b. Washington, D. C.: One-lb. prints (93 score), 25@27; tub, 24@25; (92 score) one-pound prints, 24@25; tub, 23@24; (90 score) one-pound prints, 22@23; tub, 21@22.

MEATS—Beef, 12; lamb, 13; veal, 11@12; pork loins, 11@12; fresh hams, 12@13; smoked hams, 13@15; lard, bulk, pure, 7½; compound, 7.

LIVE STOCK—Prices, f. o. b. Washington, D. C.: Hogs, light, 3.50@4.—; medium, 3.50@4.00; heavy, 3.15@3.50; pigs, 3.75@4.25; calves, 3.00@5.50; lambs, 3.00@3.70.

FRUITS.

WINTER BANANAS—Combination of extra fancy to fancy, medium to large sizes, 1.30@1.70.

ORANGES—California, 3.00@4.00; Florida, 2.00@2.10.

CASABAS—California, standard crates, 1.25; jumbo, crates, 1.50@2.00.

LEMONS—Per 100, 6.00@10.00

GRAPES—California, crates, Flame Tokays, 1.00@1.10, few higher; Emperors, 1.00@1.10. Eastern stock: no carlot arrivals; 2 broken cars on track, New York, 2-quart climax baskets, U. S. No. 1, table stock, Concords and Niagaras, 11@12; 12-quart climax baskets, U. S. No. 1, juice stock, Concords, mostly around 40.

PEARS—Washington, boxes, Boscs, U. S. No. 1, 135s and larger, 2.25@2.50. Eastern stock: Supplies, very light; demand, light; market, steady. New York, truck receipts, via Baltimore, bushel kegs, Seckels, U. S. No. 1, 1¼ inch minimum, 2.00@2.25.

APPLES—Maryland, Virginia, Staymans, U. S. No. 1, 2½ inches minimum, 1.00@1.15; U. S. No. 1, 2¼ inches minimum, 60@75 2¾ inches minimum, 1.25@1.40; Grimes, U. S. No. 1, 2½ inches minimum, 1.00@1.25; 2¼ inches minimum, 60@75; Delicious, U. S. No. 1, 2½ inches minimum, 1.00@1.25; 2¾ inches monimum, 1.35@1.50; Yorks, U. S. No. 1, 2½ inches minimum, 60@65; 2¼ inches minimum, 40@50; 2¾ inches minimum, 90; unclassified, 2¼ inches minimum, 35@40; 2½ inches minimum, 50; Pennsylvania, U. S. Utility, 2½ inches minimum, Staymans, 50; 3 inches minimum, 1.50; Virginia and Maryland, Black Twigs, U. S. No. 1, 2½-2¾ inches, 90@1.00; unclassified, 2½ inches minimum, 50@65. Boxes: Washington, medium to large sizes, extra fancy Jonathans, 1.25@1.50; fancy, 1.00@1.25; Delicious, medium to large sizes, extra fancy, 2.00; fancy, 1.60@1.75; Staymans, medium to large sizes, extra fancy, 1.75@1.90; fancy, 1.65@1.75; Romes, medium to large sizes, fancy, 1.50; Winesaps, extra fancy, medium to large sizes, 1.65@1.75; Spitzenburgs, extra fancy, medium to large sizes, 1.90@2.00.

VEGETABLES.

CABBAGE—New York, 80-lb. sacks, Danish type, 60@65; South Carolina, truck receipts via Baltimore, 1½-bushel hampers, Wakefields, 1.60.

CELERY—New York, 2-3 crates, washed, 4-5 dozen, 1.25, few higher.

LETTUCE—California, crates, Iceberg type, 4-5 dozen, 2.75@3.50.

ONIONS—Indiana, Michigan and Ohio, 50-lb. sacks, yellows, U. S. No. 1, 50@60.

POTATOES—New Jersey, 100-lb. sacks Cobblers, U. S. No. 1, 1.00. New York, 100-lb. sacks round whites, U. S. No. 1, 1.00@1.10; Long Island, 150-lb. sacks, Cobblers, U. S. No. 1, 1.90; Michigan, 100-lb. sacks, round whites, U. S. No. 1, 1.10; Idaho, 100-lb. sacks, Russet Burbanks, U. S. No. 1, 1.65@1.75.

PARSNIPS — Supplies, light; demand, light; market, dull. Pennsylvania, bushel baskets, mostly around 1.00.

MUSTARD GREENS — Supplies, light; demand, slow; market, dull. Maryland, bushel baskets, 30@40.

SWEET POTATOES—North Carolina, bushel baskets, Porto Ricans, U. S. No. 1, 55; Eastern Shore, Maryland, bushel baskets, Jersey type, U. S. No. 1, few sales, 35@40.

SNAP BEANS—Florida, bushel hampers, green, flat and round stringless types, 2.00.

CUCUMBERS — Florida, bushel baskets, U. S. No. 1, 2.25, few higher.

EGGPLANT—Florida, 1½-bushel crates, 14s to 18s, 1.50@1.75; 24s to 36s, 2.00@2.25, few higher.

OKRA—Florida, ¾-bushel hampers, 1.25.

PEPPERS — Florida, 1½-bushel crates, green, 2.00@2.25; New Jersey, bushel baskets, green, small size, ordinary condition, 25@50.

SQUASH — Florida, bushel hampers, white, wrapped, 1.00; 1½-bushel crates, white, wrapped, 1.25@1.50.

TOMATOES — California, lug boxes, green, ripes and turning, wrapped, 6x6 and larger, best, 1.75; fair condition, 1.50.

LIMA BEANS—Virginia, bushel hampers, 2.50.

PEAS—California, bushel hampers, Telephones, 2.75.

SPINACH — Maryland, bushel baskets, 60@65.

KALE—Maryland, bushel baskets, 40@50.

WHEAT VALUES DROP ON CANADIAN SALES

Heavy Dominion Deliveries and British Tariff News Hit All Grains.

Chicago, Nov. 15 (A.P.).—Unsettled by enlarged rural deliveries of Canadian wheat and the new British tariff handicapping shipments from this country, all grain values here averaged lower today.

Preferences amounting to 6 cents a bushel on Canadian wheat consigned direct to Great Britain went into effect today, and Winnipeg reported arrivals of wheat from the hands of Canadian growers amounted to 1,924 cars, compared with 1,296 a week ago, and 1,471 at this time last year. Instability of the New York stock market and of wheat prices at Minneapolis were contributing bearish factors, together with suggestions of likelihood of much enlarged wheat yields this season in Australia and Argentina.

Wheat closed unsettled ⅝ to ⅞ under yesterday's finish; corn, ¼ to ½ down; oats, unchanged to ⅛ off, and provisions unchanged to 15 cents decline.

Exchange Gives Jolt.

Giving an added jolt to the wheat market was 2 points setback in British exchange. Meanwhile, southern hemisphere advices indicated likelihood of the largest Australian wheat crop in recent years and of 35,000,000 to 55,000,000 bushels more than last year in Argentina. Relative weakness of wheat values at Minneapolis was attributed in some quarters to selling on the part of United States Government-sponsored sources.

Transient rallies in Chicago wheat prices accompanied a spurt of buying for houses with connections east, the market here rising to more than a cent a bushel from the early bottom figures, but only to fall afterward lower than before, and finish at the day's bottom. The fleeting upturn was associated with unfavorable reports concerning domestic winter wheat, which was said not to be showing the growth and stand usually attained before winter sets in. Some fears of a cold wave overspreading the Southwest were likewise expressed, and it was asserted no moisture of consequence had been received in dry areas either West or Southwest.

Corn and oats followed wheat. A sale of about 400,000 bushels of corn to starch manufacturers in the East had no lasting market effect.

Provisions went lower with hog values.

Futures Price Range.

	High.	Low.	Close.
Wheat—			
Dec.	46½	45⅛	45⅛
May	51⅜	50	50
July	52¾	51⅛	51⅛
Corn—			
Dec.	27	26½	26½
May	32	31⅜	31½
July	33¾	33¼	33¼
Oats—			
Dec.	17	16⅝	16¾
May	19⅛	18¾	18⅞
July	19⅜	19¼	19¼

Cash Grain.

WHEAT—No. 2 red, 49; No. 2 hard, 48¼@48½.

CORN—New, No. 2 mixed (new and old), 28¼; No. 3 mixed, 26¼; No. 2 yellow (new and old), 27¾; No. 2 white (new and old), 28½; No. 3 white, 26½. Old corn, No. 2 mixed, 28½; No. 1 yellow, 29; No. 2 white, 28½@28¾.

OATS—No. 3 white, 17@17½; No. 4 white, 16¼.

RYE—No sales.

BUCKWHEAT—No. 2, 90 per cwt.

BARLEY—26@39.

NEW YORK CURB MARKET TRANSACTIONS

Total stock sales, 180,000 shares; total stock sales year ago, 214,955 shares; total bond sales, $3,200,000; total bond sales year ago, $2,498,000.

Sales in Hundreds.		High	Low	Close
	A			
1	Allied Mills	4	4	4
13	Alum Co Am	56	53¾	55
6	Am Beverage	2¾	2⅝	2¾
3	Am Cit P & L B..	4⅜	4	4⅜
2	Am C Pow B	⅛	⅛	⅛
3	Am Cyan B	4¾	4¼	4¾
.25	Am D T NJ cv pf(7)	95	95	95
1	Am Dept St	¾	¾	¾
5	Am Equities	3	3	3
4	Am & Fgn P war..	5¼	5	5
1	Am Founders	1½	1½	1½
31	Am Gas & El (1a).	29	27¾	28⅜
5	Am Invest	3¼	3¼	3¼
6	Am Lt & T (2½)..	18⅜	18⅛	18⅛
14	Am Maracaibo	½	⅜	½
35	Am Sup Pow	5⅛	5	5⅛
2	Am Sup P pf.....	35	35	35
3	Am Ut & GB vtc..	⅛	⅛	⅛
4	Ark Nat Gas A...	2⅛	2	2⅛
22	As G & El A	3⅛	2⅞	3⅛
2	As G & E	3	3	3
1	Atl Coast Fish...	1	1	1
23	Atlas Corp	7½	7	7
1	Atlas Cp pf A (3).	35½	35½	35½
10	Auto Vot Mach ...	3	3	3
4	Axton Fish A (3.20)	62	61	62
	B			
1	Bliss E W	2¼	2¼	2¼
4	Blue Ridge	2⅞	2¾	2¾
4	Braz T & L	8⅝	8½	8½
1	Buf N&EP pf (1.60)	21⅛	21⅛	21⅛
2	Burma Ltd (.045g).	1¾	1¾	1¾
	C			
15	Can Marc Wirel...	1¼	1¼	1¼
1	Carrier Corp	5½	5½	5½
.50	Celanese pf (3½)..	61	61	61
1	Celanese 1st pf...	44	44	44
1	C Hud G&E vtc(.80)	13	13	13
39	Cen St El	3¼	2⅞	2⅞
79	Cities Service ...	3½	3¼	3½
1	Cit Serv pf	19	19	19
2	Claude Neon Lts..	⅞	⅞	⅞
1	Cleve El Ill (1.60).	29⅞	29¾	29¾
1.25	ColumG&E cv pf(5)	79	78	78
1	Colum O & G vtc..	1¼	1¼	1¼
1	Comwlth Edis (5)..	78	78	78
1	Comwlth & So war.	½	½	½
1	Comm Wat Svc....	1⅛	1⅛	1⅛
2	Cons G&E Bal(3.60)	63¼	62½	63¼
4	Cons G Ut A	1	1	1
2	Cord Corp	4⅜	4⅜	4⅜
1	Cosden Oil pf	2½	2½	2½
16	Creole Pet	3	2⅞	3
1	Crown C Intl A ...	4¼	4¼	4¼
1	Cusi Mex	¼	¼	¼
	D			
5	Deere & Co	10¼	9¾	9¾
3	Detroit Aircraft ..	⅜	⅜	⅜
.25	Duke Power (5)...	51¼	51¼	51¼
	E			
2	East Sta Pow	2¾	2¾	2¾
1	Eisler Elec	2	2	2
824	El Bd & Sh (6% f).	23¾	21¾	23
1	El Bd & Sh pf(6)..	45¾	45¾	45¾
1	El Pow As (.80g)..	6	6	6
1	El P & L opt war.	4	4	4
.50	El P&L 2d pf A....	17	17	17
1	Elect Share	4	4	4
1	Evans Wallo pf ...	5	5	5
	F			
10	Feder Met	16	15	16
1	Fiat rcts	9⅛	9⅛	9⅛
4	Ford M Can A.....	7	6½	6½
20	Ford Mot Ltd.....	3¾	3¾	3¾
	G			
1	Gen Alloys	1	1	1
4	Gen Aviation	3¼	3⅛	3⅛
2	Gen G&E cvpfB(6d)	13	13	13
.40	Gen Pub S pf.....	36	32¾	32¾
.25	Georgia Pow pf (6)	64½	64½	64½
2	Glen Alden	12½	12½	12½
33	Gold Seal Elec....	⅜	⅜	⅜
1	Goldman Sachs ...	2¾	2¾	2¾
1	Graymur (1)	13¾	13¾	13¾
.40	Gt A&P nv (6¾b).	159½	153	159½
1	Gt A&P 1st pf (7).	118¾	118½	118¾
3	Gulf Oil Pa	32⅞	32	32
	H			
1	Hap Candy St A...	½	½	½
5	Holling Gold (.75b)	4¾	4¾	4¾
1	Hudson Bay M&S..	3¾	3¾	3¾
1	Humble Oil (2)....	45	45	45
1	Huyler's Del	½	½	½
1	Hydro El Sec.....	6¼	6¼	6¼
	I			
7	Imp Oil Can (½)..	8⅜	8¼	8¼
1	Imp Tob Brit(.745g)	15⅜	15⅜	15⅜
3	Insuran Sec	⅜	⅜	⅜
4	Internat Pet (1)...	10½	10¼	10⅜
6	Inters Eq cv pf....	14	14	14
3	Ital Superpow A...	2⅛	2	2
	K			
5	Kelly Spring	2¼	2¼	2¼
	L			
1	Lefcourt Real	1½	1½	1½
1	Lehigh C & N (.80)	9½	9½	9½
1	Lib McN & L	2¼	2¼	2¼
2	Lone S Gas (.64f).	6½	6¼	6¼
4	Long Is Lt (.55g).	12¼	12¼	12¼
	M			
1	Marion St Shov ..	1⅜	1⅜	1⅜
2	Memphis N Gas ..	3⅛	3	3⅛
1	Mercant Strs (1)..	10	10	10
.25	Metro Ed pf (6)..	68	68	68
24	Mid West Util	⅜	⅜	⅜
1	Mo-Kans P L	⅜	⅜	⅜
	N			
1	Nat Am Co	⅝	⅝	⅝
5	Nat Bellas Hess ...	1¾	1⅝	1⅝
1	Nat B & Sh (1)..	25	25	25
2	Nat Fuel G (1) ..	12½	12½	12½
3	Nat Investors ...	3½	3½	3½
2.50	N P&L 6% pf (6)..	66¼	65½	65½
1	Nat Rub Mach ..	2⅞	2⅞	2⅞
1	Nat Sug Ref (2) ..	23	23	23
.50	N Eng P pf (6)...	50	50	50
1	N Mex & Ariz	1	1	1
.50	NY P&L 7 pf (7)..	94¼	94¼	94¼
6	Niag H Pow (1.20)	14¼	14	14¼
2	Niag H A war	⅞	⅞	⅞
1	Niag Sh Md B (5%)	5¾	5¾	5¾
1	Niles-Bem-P	6⅛	6⅛	6⅛
2	Nor Cen Texas ...	1	1	1
10	Nor Europ Oil ...	⅛	⅛	⅛
1	Nor St P A (6) ..	51	51	51
1	Novadel-Ag (4) ..	36	36	36
	O			
21	Ohio Cop	⅛	⅛	⅛
	P			
6	Pac P Svc pf	9	8	8
6	Pac G&E 1 pf (1½)	24½	24⅜	24⅜
1	Pac Tin Spec (5g).	7⅝	7⅝	7⅝
1	Pan-Am Airways ..	21	21	21
1	Parke Davis (1m).	16	16	16
13	Pennroad	1⅞	1¾	1⅞
10	Philip Morris Cons.	2¼	2¼	2¼
6	Pilot Radio A	3	2⅞	3
1	Pioneer Gold (.12).	3⅝	3⅝	3⅝
1	Pitts Pl Gl	14½	14½	14½
1	Pub Ut Hold xw...	¾	¾	¾
.10	Pure Oil pf (6)...	54	54	54
	R			
1	Rainbow Lum A...	⅝	⅝	⅝
2	Reliance Int A ...	2⅛	2⅛	2⅛
6	Reybarn Inc	1⅛	1	1
	S			
15	St Regis Pap	3⅜	3⅜	3⅜
1	Seaboard Util	¾	¾	¾
13	Selected Indust	1½	1⅜	1⅜
1	Shenandoah	3½	3½	3½
1	Shenandoah pf	17	17	17
2	Smith A O	25	24¼	25
2	So Cal Ed A pf(1¾)	26⅛	26	26⅛
1	So Cal Ed B pf(1½)	23	23	23
1	Spieg May S pf....	26	26	26
1	Stahl Meyer	3	3	3
52	Stand Oil Ind (1)..	23⅝	23¼	23½
2	St Oil Ky (1.20)...	12⅛	12	12
10	Stand Sil-Lead ...	⅛	⅛	⅛
1	Starrett	⅝	⅝	⅝
5	Stutz Mot Am	11	10	11
1	Sun Inv pf	23¼	23¼	23¼
2	Swift & Co	8⅞	8⅞	8⅞
5	Swift Int (3)	17½	17	17¼
	T			
1	Technicolor	3¾	3¾	3¾
5	Teck-Hugh G (.60).	3	3	3
1	Trans-Lux	1¾	1¾	1¾
2	Tri-Cont war	1¾	1¾	1¾
	U			
10	Unit Founders ...	1¾	1⅝	1⅝
33	United Gas	2⅜	2⅛	2¼
1	Unit Gas war	¾	¾	¾
9	Unit Gas pf (3½)..	28¾	26½	27
9	Un Lt & Pow A....	5	4¾	4¾
1	Un Lt & P cv pf...	22¾	21¾	22¾
.25	Unit Shoe M (2½).	34⅞	34⅞	34⅞
1	U S Elec Pow	1¼	1¼	1¼
.25	U S Play Cd (1)..	12⅛	12⅛	12⅛
1	Utility Equities ..	2⅜	2	2
6	Util Power & Lt...	2⅛	2	2⅛
1	Utility & Ind	1½	1½	1½
	V			
1	Van Camp	½	½	½
1	Vick Finan (.30)...	4⅜	4⅜	4⅜
	W			
1	Wayne Pump	2¼	2¼	2¼
.50	West Mass (2.40)..	34	34	34
1	Woodley Pet	2	2	2
5	Woolw Ltd (.251g).	11	11	11
1	Wright Har (.17½b)	2⅝	2⅝	2⅝

DOMESTIC BONDS.

Sales in hundreds.		High	Low	Close
	A			
8	Ala Pow 5 '46.....	96½	96	96
2	Ala Pow 5 '51.....	87¼	86⅛	86⅛
2	Ala Pow 4½ '67....	78¼	78¼	78¼
5	Alumin Co 5 '52....	95	94½	94½
3	Am El & P 6 '57 A.	31	30½	31
21	Am G&E 5 2028...	84¼	84	84
2	Am G&Pow 6 '39..	33½	33½	33½
2	Am G&P 5 '53....	28¼	28¼	28¼
8	Am P&L 6 2016....	60½	59¼	59¼
4	Am Rad 4½ '47....	95	95	95
20	Am Roll M 5 '48....	54	52½	54
5	Am Roll M 4½ '33.	69⅛	69⅛	69⅛
12	Appal Pow 5 '56....	90	89¼	89¼
2	Ark P&L 5 '56.....	85½	85	85
18	As Elec 4½ '53.....	46½	45⅝	46¼
2	A G&E 5½'38 inv ctf	25¼	25¼	25¼
20	As G&E 5 '50......	26	25	25½
2	As G&E 5½ '77....	34	34	34
40	As G&E 5 '68......	25⅝	24⅝	25½
26	As G&E 4½ '49 C..	24¼	23½	23½
4	As Tel Ut 5½ '44 C	23	22½	22½
3	As T&T 5½ '55 A..	35	34½	34½
	B			
18	Baldw Loc 5½ 33..	65	64½	65
6	Bell T Can 5 '55 A..	98	97½	97½
19	Bell T Can 5 '57 B.	97½	97¼	97½
51	Bell T Can 5 '60 C.	97½	97¼	97⅜
3	Bost Con Gas 5 '47	104⅛	104⅛	104⅛
	C			
4	Can Nor P 5 '53 A..	65	65	65
40	Can Pac 6 '42.....	91	90½	91
1	Cap Adm 5 '53 A xw	76⅛	76⅛	76⅛
1	Cedar R Mfg P 5 '53	96¼	96¼	96¼
2	Cen Ariz L&P 5 '60	90	90	90
3	Cen Ill PS 5 '68 G.	77¼	77¼	77¼
9	Cen Ill PS 4½ '67 F.	70¼	70	70
2	Cen Me 4½ '57 E..	88¼	88¼	88¼
9	Cen P&L 5 '56.....	68	67	67
2	Cen Pow 5 '57 D...	70½	70½	70½
6	Cen P Svc 5½ '49.	7¼	6⅞	6⅞
2	Cen P Svc 5½'49 xw	6½	6½	6½
4	Cen St El 5½ '54.	41½	41½	41½
4	Cen St El 5 '48....	41	41	41
6	Cen St P&L 5½ '53	40¾	40½	40½
10	Chi Dist E 4½ '70 A	79	79	79
10	Chi Dist E 5½ '35 B	80	79	80
2	Chi Ry cod 5 '27...	44½	44½	44½
8	Cig Strs R 5½ '49 A	20¼	20	20
10	Cities Ser 5 '66....	37⅝	36½	37⅝
147	Cities Ser 5 '50....	39½	37⅛	39½
10	Cit S Gas 5½ '42..	47½	46½	47½
6	Cit SG Pipe 6 '43..	59	57½	58½
3	Cit S Pow 5½ '52..	41¾	40½	41¾
5	Clev El Ill 5 '39....	104¼	104¼	104¼
1	Clev E Ill 5 '54 A..	106½	106½	106½
5	Clev Ry 5 '33......	85	85	85
5	Comwl Ed 5 '53 A..	103½	103½	103½
3	Comwl Ed 5 '54 B..	102½	102⅜	102½
2	Comwl Ed 4½ '56C	97½	97¼	97¼
3	Comwl Ed 4½ '57D	97	97	97
18	Comwl Ed 4½ '60E	97	96	96¾
44	Comwl Ed 5 '81 F	88⅝	88⅜	88⅜
20	Comwl Ed 5½ '62G	104½	104¼	104¼
14	Comwl S 5½ '48 A	77	76	77
3	Commun P&L 5 '57	49½	49¼	49½
2	Com Larab 6 '41 cod	20	20	20
1	Conn L&P 7 '51 A..	111¼	111¼	111¼
2	Conn L&P 4½ '56C	102	102	102
8	Conn L&P 5 '62 D	105¼	105⅛	105¼
30	Conn Riv P 5 '52 A	94⅝	94¼	94⅜
1	C G E L&P 4½ '35	103⅛	103⅛	103⅛
3	Con G Balt 4 '81..	96⅛	96⅛	96⅛
2	C Gas Ut 6½ '43A	3½	3¼	3¼
4	Con Gas Ut 6 '43 A	19½	19¼	19¼
13	Consum P 5 '36....	104⅜	104½	104⅜
9	Consum P 4½ '58..	101	101	101
23	Cont G&E 5 '58 A	57¾	57¼	57¼
20	Cont Oil 5¼ '37....	95¾	95¾	95¾
5	Cont Sec 5 '42 A.	41¾	41¾	41¾
6	Crane Co 5 '40....	69	68⅞	69
7	Cudahy P 5½ '37..	87½	87¼	87½
2	Cudahy P 5 '46....	99	99	99
	D			
5	Dallas P&L 6 '49 A	105½	105½	105½
1	Dall P&L 5 '52 C..	101	101	101
51	Dayton P&L 5 '41..	104¼	103¾	103¾
2	Denver G&E 5 '49..	101	101	101
2	Derby G&E 5 '46...	71¾	71¾	71¾
1	Des Moines El 5 '38	100	100	100
2	Det C Gas 6 '47 A	88½	88¼	88¼
2	DetIntBr 6½ '52cod	2⅜	2¼	2⅜
7	Dix Gulf G 6½ '37A	81½	81	81½
	E			
1	East Ut Inv 5 '54 A	23	23	23
8	Ed El Ill 5 '35.....	102⅞	102⅜	102¾
10	Ed El Ill 5 '33.....	100½	100½	100½
2	El Pas N G 6½ '38	60	60	60
13	Elec P&L 5 2030....	44⅞	40½	40½
3	Empire O&R 5½ '42	41½	41	41½
	F			
1	Fairb Morse 5 '42.	58½	58½	58½
6	Fed Water 5½ '54..	41¾	41⅛	41¾
7	Fstone Cot M 5 '48	76	75	75½
14	Fstone Tire 5 '42..	83½	83¼	83½
6	Fisk R 5½ '31 cod.	46¼	46¼	46¼
11	Fisk R 8 '41 cod...	55¾	55⅜	55¾
22	Fla P & L 5 '54....	66	65	65
3	Fla P 5½ '79 A....	58¾	58¼	58¾
	G			
2	Gary E&G 5 '34 A.	65½	65¼	65¼
22	Gatin P 5 '56.....	64⅞	64¼	64¼
12	Gatin P 6 '41.....	55	50	51
13	Gatin P 6 '41 B..	53½	50½	52
1	Gen Bronze 6 '40.	48	48	48
1	Gen Motor Ac 5 '33	100⅞	100⅞	100⅞
6	Gen Motor Ac 5 '35	102	101⅜	102
7	Gen Motor Ac 5 '36	102	101⅝	101⅝
2	Gen P Ut 6½ '56...	26	25¼	25¼
2	Gen P Ut 6½ '33...	29	27¾	27¾
1	Gen W Wk 5 '44 A.	42¾	42¾	42¾
5	Gen W Wk 6 '44 B.	8½	8½	8½
34	Geo Pow 5 '67.....	83½	82⅝	83⅛
23	Gillette 5 '40......	98	98	98
11	Glen Alden C 4 '65	55⅞	55⅜	55⅞
1	Gr Trunk 4 '50....	65	65	65
1	Gr Trunk 6½ '36.	100¼	100¼	100¼
3	Gulf Oil Pa 5 '47	97½	97	97½
21	Gulf Oil Pa 5 '37.	100¼	99⅞	100¼
1	Gulf St Ut 4½ B.	72½	72½	72½
1	Gulf St Ut 5 '56 A	74¼	74¼	74¼
	H			
1	Hall Pr 5½ '47 A.	59¼	59¼	59¼
3	Hanna Co 6 '34 ...	86⅛	86⅛	86⅛
2	Hood Rub 7 '36...	52⅛	52⅛	52⅛
4	Hood R 5½ '36...	42½	42½	42½
1	Hous Lt&P 4½ E.	91	91	91
6	Hous L&P 5 '53 A	99	98½	98½
8	Hud Bay 6 '35.....	80	79	80
1	Hyd P Nia F 5 '51.	104⅛	104⅛	104⅛
	I			
1	Idaho Pow 5 '47..	100¼	100¼	100¼
2	Ill Cen 4½ '34 ...	46⅛	46⅛	46⅛
8	Ill Nor Ut 5 '57...	94	93½	93½
5	Ill Pow 5 '33.....	100⅝	100⅝	100⅝
21	Ill P & Lt 5 '56 C.	65⅛	64¾	64¾
3	Ill P & L 5½ '57.	53⅜	52¾	52¾
8	Ill P & L 6 '53 A.	73½	73½	73½
6	Ill P & L 5½ '54 B	67⅜	66	66
1	Ind & Mich 5 '55.	97	97	97
2	Ind El 6 '47.....	77¼	77¼	77¼
1	Ind El 6½ '53 B..	79	79	79
1	Ind E 5 '51 C....	72	71½	71½
6	Ind Svc 5 '50	30⅞	30	30⅞
3	Ind Svc 5 '63 A..	30¼	30¼	30¼
1	Indnapls Gas 5 '52	81½	81½	81½
6	Indnapls P&L 5 A.	91⅞	91⅝	91⅝
2	Indnapls W 4½ '40	97½	97½	97½
1	Insull Ut 5 '49 A.	2½	2½	2½
15	Insul Ut Inv 6 '40B	2	1⅝	2
3	Int P Sec 7 '36 D.	100½	100½	100½
1	Int P Sec 7 '57 E.	89¼	89¼	89¼
1	Int P Sec 7 '52 F.	80	80	80
6	Int P Sec 6½ C..	80¾	80½	80½
2	Int Sec Am 5 '47.	44¼	44¼	44¼
2	Int Ir&Stl 5½ A '46	44½	43½	44½
5	Int Pow 6 '52	47⅛	47⅛	47⅛
17	Inters Pow 5 '57.	64⅛	63¼	64⅛
4	Int P Svc 4½ '58.	63½	63	63
1	Ia P&L 4½ '58 A.	86½	86½	86½
4	Ia P Svc 5½ '59..	77½	77½	77⅛
	J			
1	Jacksonv Gas 5 '42	56	56	56
2	Jer C P&L 4½ '61C	90½	90½	90½
4	Jer C P&L 5 '47 B.	98	97½	97½
1	Jon & Laugh 5 '39.	101	101	101
	K			
2	Kan El P 6 '37 A..	90	90	90
2	Kan P&L 5 '57 B.	83½	83	83½
1	Kan Pow 5 '47 A.	73	73	73
2	Kelly Springf 6 '32	45⅝	45⅝	45⅝
1	Ky Util 5 '69 I....	73	73	73
1	Ky Util 5 '61 H...	72½	72½	72½
1	Kimber-Cl 5 '43 A	83	83	83
2	Kop G & C 5½ '50	80½	80	80
4	Kop G & C 5 '47..	74	73½	73½
	L			
11	Leh P S 6 2026 A..	79⅛	78¾	78¾
1	Lib McN & L 5 '42.	58½	58½	58½
3	Long Isl Lt 6 '45..	92½	92½	92½
5	Los Ang G&E 5 '39	103¼	103	103
5	LosA G&E 5½ '49 I	102¾	102¾	102¾
1	Los A G&E 5 '61..	96¼	96¼	96¼
1	Lou G&E Ky 6 '37A	101½	101½	101½
2	LouG&E Ky4½ '61C	96	96	96
11	Louis P&L 5 '57....	87	86½	86½
	M			
5	Manitob P 5½ '51A	50	49¾	50
7	Mass Gas 5½ '46..	90¼	90	90¼
3	Mass Gas 5 '55.....	84½	84½	84½
1	Mass Util 5 '49 A..	84¼	84¼	84¼
19	Metro Ed 5 '62 F..	91½	90¾	91½
1	Mich As Tel 5 '61 A	65	65	65
28	Mid West Ut 5 '32.	12	11	11
20	Mid W Ut 5 '33....	12	11¼	11¼
18	Mid W Ut 5 '34....	11¾	11⅛	11⅛
11	Mid W Ut 5 '35....	12	11	11
2	Minn G Lt 4½ '50.	84	84	84
15	Minn Gen El 5 '34.	102¾	102¾	102¾
1	Minn P&L 4½ '78..	77	77	77
1	Minn P & L 5 '55..	85	85	85
2	Miss Riv F 6 '44 ww	85¼	85	85
8	Miss P&L Co 5 '57.	77½	77	77½
2	Miss Pow 5 '55	59¾	59½	59¾
13	Miss Riv P 5 '51...	102	101½	101½
2	Mo P&Lt 5½ '55 A.	88	88	88
1	Mo P Sv 5 '47 A..	55	55	55
13	Monon WP 5½ '53A	70¼	70	70¼
46	Montr LH&P 5 '51A	93⅛	93	93
4	Mont LH&P 5 '70 B	92½	92	92
1	Munson S S 6½ '37	10½	10½	10½
	N			
11	Narragansett 5 '57.	100	99½	99½
9	Narragan 5 '57 B...	100	99½	99⅝
1	Natl El P 5 '78.....	4½	4½	4½
16	Nat P&L 5 2030 B.	67¾	67⅜	67¾
25	Nat P Sv 5 '78.....	24	22½	23¼
2	Nat P Sv 5 '78 ctf..	22½	22	22½
1	Nat Tea 5 '35......	78½	78½	78½
3	NatTransRy 4½ '55	96⅝	96⅝	96⅝
5	Nebr Pw 4½ '81...	98⅛	98⅛	98⅛
2	Neisner Bro 6 '48..	25	24	25
7	Nevada Cal E 5 '56	65⅜	65⅛	65¾
4	N Eng G&E 5 '50..	56½	55½	56½
16	N Eng G&E 5 '48..	55⅜	55	55
3	N Eng G & E 5 '47.	56⅛	56⅛	56⅛
7	N Eng Pow 5½ '54.	65	63¾	63¾
15	N Eng Pow 5 '48...	61	60⅛	60⅛
3	N Orl P S 6 '49 A..	52	52	52
20	N Orl P S 4½ '35..	60⅞	60⅛	60¼
1	NY & West Lt 5 '54	101	101	101
1	NY&West Lt 4 2004	94	94	94
5	NY Cen El 5½ '50.	78½	78½	78½
33	NY P&L 4½ '67.....	94⅝	94⅛	94½
17	NY St E&G 4½ '80.	87	86½	87
1	Niag Fall P 5 '59A..	101	101	101
1	Nor Am L&P 5 '34..	94	94	94
18	Nor Am L&P 5 '36.	80½	80	80
2	N Am L&P 5½ '56A	45	44½	45
3	N Ind P S 5 '66 C..	83	83	83
4	Nor Oh P&L 5½ '51	97½	97½	97½
1	No Oh Tr & L 5 '56	92⅛	92⅛	92⅛
6	No State P 5½ '40.	84	84	84
6	N State P 4½ '61..	92¾	92¼	92¾
3	N W P S 5 '57 A..	74¾	74	74¾
	O			
1	Ogden Gas 5 '45...	93¾	93¾	93¾
10	Ohio Edison 5 '60..	97⅛	96¾	96¾
1	Ohio Pow 5 '52 B.	101	101	101
1	Ohio Pow 6 2024...	91	91	91
39	Ohio Pow 4½ '56 D	94¾	94½	94½
2	Ohio P S 5½ '61 E.	83	83	83
15	Okla G & E 5 '50..	84½	84¼	84¼
1	Oswego Falls 6 '41.	55	55	55
	P			
9	Pac G&E 4½ '57 E.	96	96	96
6	Pac G&E 4½ '60 F	96½	95⅞	95⅞
1	Pac G&E 5 '55 D..	101¾	101¾	101¾
10	Pac G&E 5½ '52 C.	104¾	104¾	104¾
3	Pac G&E 6 '41 B..	108	107½	107½
1	Pac Inv 5 '48 A....	71¼	71¼	71¼
10	Pac P&L 5 '55.....	66½	65	65
6	Pac Wes Oil 6½ '43	64	63½	63½
5	Pen Cen P&L 4½ '77	71	71	71
5	Pen El 4 '71 F....	73	73	73
10	Pen Oh P&L 5½ A	99⅜	98¾	99⅜
1	Pen Pow 5 '56 ...	99	99	99
3	Pen Wat & P 5 '40	105½	105	105½
5	Peo GL&C 4 '81 B.	86¼	86¼	86¼
24	Peo GL&C 6 '57 C	103	102⅝	103
1	Peo L&P 5 '79.....	2	2	2
1	Phil Sub G&E 4½.	101¼	101¼	101¼
4	Piedmont El 6½ A.	63⅝	63½	63½
4	Potomac Ed 5 '56 E	89	89	89
5	Proc & Gam 4½ '47	104	104	104
2	P S N H 4½ '57 B.	90	90	90
15	P S N Ill 5 '56....	88¾	88⅝	88⅝
1	P S N Ill 5 '66 C...	88	88	88
17	P S N Ill 4½ '81 F.	81⅝	81½	81½
45	P S N Ill 6½ '37 G.	100⅜	100¼	100¼
5	P S N J 6 ctfs......	110½	110½	110½
1	Pub S Subs 5½'49A	70	70	70
23	Pug Sd P&L 5½ '49	69½	68½	69
6	Pug Sd P&L 5 '50 C	67½	67	67½
	R			
2	Rem Arms 5½ '33.	85	85	85
1	Rep Gas 6 '45 A...	17¼	17¼	17¼
7	Ryerson & S 5 '43.	80¼	80	80¼
	S			
5	St L Gas & C 6 '47.	14	14	14
9	Safe Har W 4½ '79	98½	98½	98½
4	S Diego G&E 5½D	103⅛	102⅞	102⅞
8	Seattle Lt 5 '49.....	50¾	48	50¾
22	ShawW&P 4½ '67A	63	62	62½
10	Shaw W&P 4½ '70D	63	62	63
5	Shaw W&P 5 '70 C	72¾	72	72
1	Sioux C G&E 6A '47	91¾	91¾	91¾
2	Sioux C G&E 6 '49B	90	89¼	89¼
6	SEP&L 6 2025 A xw	72½	72¼	72¼
1	So Cal Ed 5 '39 ..	105¾	105¾	105¾
9	So Cal Ed 5 '51 ..	102½	102⅛	102½
5	So Cal Ed 5 '52 ..	103	102¾	102¾
8	So Cal Ed 5 '54 ..	102½	102⅜	102⅛
2	S C Gas Cal 4½ '68	88	88	88
1	So Ind Ry Co 4 '51	44⅛	44⅛	44⅛
16	So Ind G&E 5½ '57	101½	101⅜	101½
5	So Nat Gas 6 '44 ..	45	44¾	45
6	So'w As Tel 5 '61 A	54	53½	54
3	So'w G&E 5 '57 B	79	79	79
5	So'w L&P 5 '57 A	66	65⅛	65⅛
8	So'w N Gas 6 '45..	32	31	31
2	So'w P Svc 6 '45 ..	71½	71½	71⅛
2	So'w P&L 6 2022 A	60¼	60⅛	60⅛
3	Staley Mfg 6 '42 ..	66¾	66½	66½
7	Stand G&E 6 '35..	60½	59¾	59¾
4	Stand G&E 6 '35 cvt	60¼	59⅛	59½
8	Stand G&E 6 '51 ..	52	50	50
5	Stand G&E 6 '66..	51	51	51
1	St Inv 5½ '39	68⅝	68⅝	68⅝
10	St P & L 6 '57 ...	49¾	49½	49¾
1	Stand Tel 5½ '43.	32¾	32¾	32¾
5	S'pow Ill 4½ '70..	73½	73½	73½
5	S'pow Ill 4½ '68 ..	73¼	73¼	73¼
3	Swift & Co 5 '44..	102¼	102⅛	102¼
4	Syracuse L 5 '57 B	102½	102½	102½
	T			
2	Tex City Gas 5 '48	45	45	45
8	Tex Gas Ut 6 '45.	16½	16	16
5	Tex P & L 5 '56 ..	87¼	87	87¼
5	Tex P & L 5 '37..	101	101	101
1	Thermoid 6 '34 ..	40	40	40
2	Tide W P 5 '79 A.	63¼	63	63
1	Tw C R T 5½ '52A	32¼	32¼	32⅛
	U			
1	Union El 5 '67 B.	101	101	101
9	Un Gulf Corp 5 '50	99½	99	99½
1	Un El N J 4 '49..	99¼	99¼	99¼
4	Un L&P 6½ '74	51½	51¼	51¼
2	Un L & P 6 '75 ...	50¾	50¾	50¾
1	Un L&P 5½ '59 ..	75	75	75
8	Un L&Ry 5½ '52..	55½	54⅛	54½
3	Un L&Ry 6 '52 A.	81¼	81	81
1	Un L&Ry 6 '73 A.	49	49	49
2	Un Pub 6 '42 A...	3½	3	3
68	U S Rub 6 '33 ...	94	93½	94
12	U S Rub 6½ '33...	100½	100	100
1	U S Rub 6½ '37..	44¾	44¾	44¾
6	Utah P&L 4½ '44..	65½	65⅛	65⅛
7	Utica G&E 5 '52 E	100¼	100¼	100¼
	V			
1	Valvolin Oil 7 '37.	66	66	66
1	Virg Pow 5 '42 ..	100⅜	100⅜	100⅜
1	Virg Pub S 6 '46..	54	54	54
6	Virg P S 5½ '46 A	72	71	71
3	Virg P S 5 '50 B..	68	68	68
	W			
3	Waldorf-Ast 7 '54..	9¼	9	9
2	Ward Bak 6 '37..	97⅞	97⅞	97⅞
7	Wash Wat P 5 '60.	25	25	25
1	W Tex Ut 5 '57 A	50	50	50
1	Wis P S 6 '52 A..	90	90	90
	FOREIGN BONDS.			
1	Agri Mtg Bk 7 '46.	28	28	28
1	Agri Mtg Bk 7 '47.	26	26	26
7	Buen A Pr 7½ '47	36½	36	36½
2	Cent Bk Ger 6 '51B	51	50	50
5	Cent Ger P 6 '34.	56¼	56¼	56¼
5	Com Pr Bk 5½ '37	53	53	53
2	Cuba Tob 5 '44...	30	30	30
4	Danzig Port 6½ '52	41	39	41
4	Europ Mg 7 '67 C.	31¼	30½	31¼
15	Fin Ind Bk 7 '44.	71⅛	70¾	70¾
1	Fin R M Bk 6 '61.	47	47	47
20	Ger C Mun 7 '47 ..	48¼	47	47¼
32	Ger C Mun 6 '47..	48¼	47¼	48
5	Gesfuerel 6 '53 xw.	62	62	62
3	Hamburg El 5½ '38	59	59	59
18	Hanover St 6½ '49	40½	40	40½
2	Hanover City 7 '39	45	45	45
8	Isarco Hyd El 7 '52	76½	76	76½
6	Ital S'pow 6 '63 A	48½	48½	48½
1	Melbrne El 7½ '46	90⅝	90⅝	90⅝
1	Parana Brazil 7 '58	5⅛	5⅛	5⅛
7	Ruhr G 6½ '53 A.	45½	45	45½
4	Ruhr H 6½ '58 ...	41	40½	41
1	Russ 6½ ctf NC '19	1¾	1¾	1¾
1	Russ 5½ ctf '21 ..	2	2	2
3	Sanitago Chile 7 '49	5	5	5
1	Stinnes 7 '36 xw..	42¾	42¾	42¾
2	Stinnes 7 '46 xw..	40¼	40¼	40¼
15	Terni El 6½ '53 ..	70⅛	70	70
1	Un El S 7 '56 xw.	75½	75⅛	75½
3	Un Ind 6½ '41 ..	50	50	50
1	Un Ind 6 '45	50	50	50

XD—Ex dividend. EX—First sale since ex dividend date or dates. XR—Ex rights. (a) Plus extra or extras. (b) Including extra or extras. (d) Payable in scrip. (e) Paid last year. (f) Payable in stock. (g) Paid so far this year (h) Cash or stock. (m) Also extra cash or stock dividend paid since January 1.(ur) Under rule. (ww)—With warrants. (xw)—Without warrants.

Group Insurance Sales On Increase in South

Improvement in business and industrial conditions in the South is indicated by the amount and distribution of group insurance recently written in that section by the Equitable Life Assurance Society. Henry C. Kranz, regional group supervisor of the Equitable in the South, reports that since July 1 approximately $5,500,000 of group protection covering 3,300 employes was purchased by 21 companies. More than $3,000,000 was written in September alone.

Since the expense of group insurance is generally shared by employers and their employes, its purchase often denotes better conditions in an organization or an industry and expresses optimism concerning the present and confidence in the future.

New Issue

$27,500,000

The Toledo Edison Company

First Mortgage Gold Bonds
5% Series due 1962

To be dated November 1, 1932 — To mature November 1, 1962

Interest payable May 1 and November 1 in New York, Chicago and Boston without deduction for any normal Federal Income Tax not exceeding 2% per annum of such interest. As provided in the Mortgage, the following named State taxes will be refundable: the Pennsylvania or Connecticut 4 mills tax, the Maryland 4½ mills securities tax, the California 2 mills personal property tax, or the Massachusetts income tax at a rate not exceeding 6% per annum of interest. Principal and interest payable in gold coin of the United States of America of the standard of weight and fineness as it existed on November 1, 1932. Redeemable until and including November 1, 1942, at 105 and accrued interest; the premium thereafter decreasing ¼ of 1% for and during each year or fraction thereof thereafter elapsed to and including November 1, 1961; thereafter without premium to maturity; plus accrued interest in each case. Coupon and registered bonds. The Chase National Bank of the City of New York, Trustee.

Authorized by The Public Utilities Commission of Ohio

These Bonds, in the opinion of counsel, will meet the present requirements for legal investment by savings banks in New York, Massachusetts, Connecticut, New Jersey and Rhode Island upon completion of proceedings for the retirement of the mortgage bonds now outstanding.

Further information regarding the company, these bonds, and the security therefor, is contained in a letter from the chairman of the board of the company, dated November 15, 1932, copies of which will be furnished on request, and from which, among other things, it will be noted that:

The Company does the entire commercial electric light and power business in Toledo and surrounding suburbs, serving directly a population in excess of 330,000. The Company also supplies electric power at wholesale to companies serving other neighboring communities. The total population of the territory served directly or indirectly is estimated to exceed 380,000. In addition the Company does a small hot water heating and steam heating distributing business in Toledo and the entire commercial electric light and power and manufactured gas business in Defiance, Ohio.

The capitalization and funded debt of the Company as of August 31, 1932, and after giving effect to present financing, consists of 1,387,500 shares of Common Stock of a stated value of $13,875,000, Cumulative Preferred Stocks of a par value of $16,136,400 and $27,500,000 First Morgate Gold Bonds 5% Series due 1962 (this issue).

The proceeds from the sale of this issue of $27,500,000 First Mortgage Gold Bonds, 5% Series due 1962, will be used for the retirement by purchase and redemption of $26,458,300 presently outstanding bonds secured by mortgages upon the property of the Company and for other corporate purposes.

Net earnings from operation of the Company for the year ended August 31, 1932, after operating expenses, maintenance and taxes (excluding Federal Income Taxes) and before depreciation, were about 3.5 times the annual interest requirements of $1,375,000 on the total funded debt to be presently outstanding. After deducting depreciation reserve amounting to $675,313 (computed in accordance with the terms of the Company's new First Mortgage) such net earnings were about 3 times such annual interest requirements.

Of these net earnings from operation more than 97% was derived from the sale of electricity, 2% from steam heating and hot water service, and the balance from the sale of gas.

We Recommend These Bonds for Investment

Price 95½ and Interest, Yielding 5.30%

We offer these Bonds when, as and if issued and received by us and subject to approval of proceedings by counsel. It is expected that temporary bonds will be available for delivery on or about November 29, 1932.

Chase Harris Forbes Corporation — **Guaranty Company of New York**

The N. W. Harris Company Incorporated — **Halsey, Stuart & Co.** Incorporated

November 16, 1932

All statements in this advertisement, although they do not constitute representations by us, are based upon information which we regard as reliable.

U. S. Grain Exports Cut 100,000 Bushels

Canadian Cargoes Drop Also During Week; Flour Is Less.

(Associated Press.)

Grain exports last week from the United States amounted to 727,000 bushels against 827,000 bushels the previous week and 2,325,000 bushels during the corresponding week of last year.

Commerce Department figures yesterday gave the following comparison between last week exports and those of the week before: Barley, 161,000 bushels against 190,000; corn, 203,000 bushels against 481,000; oats, 17,000 bushels against 49,000; wheat, 346,000 bushels against 107,000. No exports of rye were reported for either week.

Canadian grain exported last week from United States ports totaled 236,000 bushels against 425,000 bushels the week before, while exports of North American wheat flour were 35,000 barrels against 98,000 barrels.

$16,386,000 Nickel Plate Notes Listed

82 Per Cent of Issue Now Back Proposed for Refunding Plan.

New York, Nov. 15 (A.P.).—A total of $16,386,000 face amount of New York, Chicago & St. Louis Railway Co. (Nickel Plate) 6 per cent notes, which went into default on their maturity date, last October 1, have been deposited or promised for deposit under the refunding plan, it was announced today. This represents 82 per cent of the $20,000,000 issue originally sold by the road.

The road's depositary stated that $15,686,000 for the notes had already been deposited and an additional $700,000 had been pledged for deposit.

Under the refunding plan, the Reconstruction Finance Corporation has agreed to advance 25 per cent of the total funds needed to meet the maturity in cash provided the noteholders would agree to a three-year extension of the remainder.

Prince Georges County Saved $3,000 at Polls

By reducing the salaries of Prince Georges County election officials, the county has been saved about $3,000, it was said yesterday by Samuel A. Wyvill, clerk to the board of election supervisors.

This year's elections cost only $18,759, compared with $21,867 last year. The payments made to all election officials were cut 10 per cent after the 1930 balloting, and the board also postponed division of several large precincts in order to make further economies.

500 Ask State to Take Road.

A petition bearing about 500 names, asking that the road from Cheverly through Columbia Park to Landover be taken over by the State, was presented to the Prince Georges County commissioners yesterday. It was ordered filed.

LIVE STOCK PRODUCE

CHICAGO.

(Associated Press.)

HOGS—Receipts, 32,000; including 7,000 direct; closed active, around 10 cents lower than Monday; 140-280 lbs., 3.35@3.45; top 3.45; 300-370 lbs., 3.00@3.35; pigs, 3.00@3.75; packing sows, 2.65@3.00; smooth lightweights to 3.15; shippers, 4,000; estimated holdover, 5,000; light-light, good and choice, 140-160 lbs., 3.25@3.45; lightweight, 160-200 lbs., 3.35@3.45; medium weights, 200-250 lbs., 3.35@3.45; heavyweight, 250-350 lbs., 3.10@3.45; packing sows, medium and good, 275-500 lbs., 2.60@3.15; pigs, good and choice, 100-130 lbs., 3.00@3.40.

CATTLE—Receipts, 8,000; calves, 2,000; no reliable outlet for slaughter steers and yearlings; fully 25 cents lower; bulk still unsold; butcher she stock weak to 25 cents lower; bulls steady, vealers weak; top fed long yearlings at 7.90; medium-weight beeves, 7.50; best held higher; slaughter cattle and vealers, steers, good and choice, 600-900 lbs., 6.00@8.00; 900-1,100 lbs., 6.00@8.00; 1,100-1,300 lbs., 6.00@8.00; 1,300-1,500 lbs., 6.00@8.00; common and medium, 600-1,300 lbs., 3.25@6.00; heifers, good and choice, 550-850 lbs., 5.75@7.25; common and medium, 3.25@5.75; cows, good and choice, 3.25@4.25; common and medium, 2.25@3.25; low cutter and cutter, 1.50@2.25; bulls (yearlings excluded), good and choice (beef), 3.25@4.50; cutter to medium, 2.75@3.50; vealers (milk fed), good and choice, 4.50@6.00; medium, 3.50@4.50; cull and common, 2.50@3.50; stocker and feeder cattle, steers, good and choice, 500-1,050 lbs., 4.75@6.00; common and medium, 3.00@4.75.

SHEEP AND LAMBS—receipts, 10,000; killing classes weak to 25 cents lower; decline largely on well finished lambs; feeders strong; bulk desirable native and fed Western lambs, 5.50@585; top 6.10 paid by city butchers; selected white-faced feeders, 5.25@5.35; slaughter sheep and lambs, lambs, 90 lbs. down, good and choice, 5.50@6.10; medium, 4.25@5.50; all weights, common, 3.50@4.25; ewes, 90-150 lbs., medium to choice, 1.25@2.75; all weights, cull and common, 75@2.00; feeding lambs, 50-75 lbs., good and choice, 4.75@5.35.

PHILADELPHIA.

LIVE POULTRY—Fowls, Plymouth Rocks, fancy, 18; mixed colors, fancy, 15@16; ordinary, 13@14; turkeys, young hens, 19@20.

DRESSED POULTRY—Turkeys, nearby fancy, young toms, 24@26; hens, 25@26; Northwest, fancy, young toms, 24@25; hens, 25; Western, fancy young toms, 23@24; hens, 24; Southern hens, 23; ducks, Western, 13@15.

CHEESE—Unchanged.

BUTTER—Top, 25¼@28¼; 92 score, 24¼; 89 to 91 score, 21½@23; 86 to 88 score, 20@21.

EGGS—Receipts, 7,218. Firm, with prices advancing sharply all grades. Receipts limited and readily cleared. Trading, while only fair, was limited by the lack of offerings. Prices irregular and listings largely nominal. Some sales in special channels at 1 to 3 cents' premiums over listing. Storage firm with good demand. Midwest graded stock, 25@26½; Pacific Coast protected, 29½@30; Pacific Coast best marks, 43@45; nearby closely selected white extras, 44@46; nearby and Western white extras, 38@42; nearby and Western brown extras, 37@40; nearby average extras, mixed colors, 36@39; nearby graded firsts, mixed colors, 33½@35½; nearby current receipts, mixed colors, 31@33; Midwest average extras, mixed colors, 36@38; Midwest graded firsts, mixed colors, 33½@35½; Midwest current receipts, mixed colors, 31@33.

BALTIMORE.

CATTLE—Receipts, 100, steady; steers, good to choice, 6.00@6.50; good to medium, 5.00@6.00; fair to medium, 4.00@5.00; plain to fair, 3.50@4.00; common to plain, 3.00@3.50; bulls, medium to good, 2.75@3.25; fair to medium, 2.50@2.75; plain to fair, 2.25@2.50; common to plain, 2.00@2.25; cows, medium to good, 2.75@4.00; fair to medium, 2.25@2.50; plain to fair, 1.75@2.00; heifers, good to choice, 4.50@5.00; medium to good, 4.00@4.50; fair to medium, 3.50@4.00; plain to fair, 3.00@3.50; common to plain, 2.50@3.00.

SHEEP AND LAMBS—Receipts, 1,000, about steady; sheep, .50@2.00; lambs, good to choice, 6.00@6.50; common to medium, 3.00@5.00.

HOGS—Receipts, 700, lower; light, 4.00@4.35; medium, 4.00@4.25; heavies, 3.75@4.10; roughs, 2.75@3.60; light pigs, 4.00@4.35; pigs, 4.00@4.35; Western hogs, 10@20 cents higher than quotations.

CALVES—Receipts, 75, steady; good to choice, 6.00@6.50; common to medium, 3.00@4.50.

EGGS—26@36.

CHICKENS—Old, heavy, 16@17.

DUCKS—Young white Pekins, 4 lbs. and over, 11@12; Muscovy, 4 lbs. and over, 11@12. Others unchanged.

NEW YORK.

Raw sugar showed a further decline of a point early today when a sale was confirmed of 14,700 bags of Cuban from store at 3.12 to a local refiner.

Refined was unchanged at 4.25 for fine granulated, but demand was moderate and confined to second hands around 4.17½.

COFFEE—Spot, quiet; Rio, No. 7, 7⅝; Santos, No. 4, 10¼@10½.

RICHMOND.

HOGS—Receipts moderate and market steady at 10 cents lower than last Friday. Today's car top, 4.00; local, 3.90.

CATTLE—Receipts moderate and market unchanged. Veal top, 6.00. Cows, 1.25@4.00. Bulls, 2.50@3.50. Heifers, 3.00@5.00. Steers, 3.00@5.50, on average run at this market. Choice and prime quotable higher.

SHEEP—Receipts moderate and market steady. Lambs, 3.00@5.50; ewes, 1.00@3.00.

$50,000 Damage Suit Filed in Fatal Accident

Damages of $50,000 for the death of Calvin D. Souder in an auto accident is asked in a suit filed yesterday in Prince Georges County Circuit Court against George W. Alcorn, of Laurel, Md.

The suit was filed by the boy's parents, Mr. and Mrs. Edgar H. Souder, through the State of Maryland. According to the petition filed yesterday, the boy was killed on September 10, 1932, when struck in Howard County by a car driven by Alcorn or his agent.

Crude Oil Averages.

Oil City, Pa., Nov. 15 (A.P.).—Credit balance, $1.87; runs, 66,357; average runs, 28,987; shipments, 147,528; average shipments, 57,219.

AUCTION SALES

WEDNESDAY, NOVEMBER 30, 1932—
THOMAS J. OWEN & SON, Auctioneers.
1431 Eye Street N. W.
Washington, D. C.

Trustee's Sale of the Valuable Nine Story and Basement Brick and Limestone Building, Known as the Smith Building, Located at 815-817 Fifteenth Street Northwest, Suitable for Banking and Office Purposes.

Because of default in the terms and conditions of and by virtue of a certain deed of trust executed by The F. H. Smith Building, Inc., a Delaware Corporation (formerly The F. H. Smith Building Corporation), dated April 14, 1927, recorded among the land records of the District of Columbia in Liber 6075 at folio 27 et seq., and at the request of over twenty-five per centum of the holders of the bonds secured thereby, the undersigned substituted trustee, by appointment of the Supreme Court of the District of Columbia in Equity Cause No. 52494, will offer for sale at public auction, in front of the premises, on WEDNESDAY, THE THIRTIETH DAY OF NOVEMBER, A. D. 1932, AT FOUR O'CLOCK P. M., the following described land and premises, situate in the District of Columbia:

Lot 62 in The F. H. Smith Building Corporation's combination in Square 220, as per plat recorded in Liber No. 86 folio 84 of the records of the office of the Surveyor of the District of Columbia: Also, part of Lot 38 in S. P. Brown's subdivision of lots in said square, as per plat recorded in Liber R. W., folio 136 of the aforesaid surveyor's office records; said part of lot being described as follows: Beginning for the same on the north side of a 20-foot wide alley, 20 feet west of the southeast corner of said lot and running thence north 39.33 feet, thence west 5 feet to a 10-foot wide alley, thence south along said last mentioned alley 34.33 feet to an angle therein, thence southeasterly 7.07 feet to the place of beginning;

together with the improvements, consisting of "The Smith Building," and all furnishings, fittings and fixtures which the said substituted trustee under said deed of trust is authorized to sell and convey.

TERMS OF SALE: One-third of the purchase price to be paid in cash on or before the 31st day of December, 1932, balance in two equal installments, payable on or before one and two years from date of sale, respectively, with interest thereon at the rate of 6 per centum per annum from day of sale, said interest payable semiannually, and to be secured by first deed of trust on the property sold; or all cash at the option of the purchaser. The said trustee will receive no bid from any one offering to bid who shall not at or before the hour of sale, or any adjournment thereof, deposit with said trustee, as a pledge that such bidder will make good his bid in case of its acceptance, a deposit of $15,000, either in cash or certified check on a local bank or trust company, made or indorsed payable to the undersigned trustee, or in lieu thereof bonds of the par value of $30,000, in form transferable by delivery, secured by said deed of trust, said bonds to have all unpaid coupons attached thereto. The deposit of any unsuccessful bidder will be returned to him immediately after the sale. In case any successful bidder shall fail to complete his purchase by December 31, 1932, in accordance with the said terms of sale, said deposit may be forfeited at the option of the said trustee. Said trustee reserves the right to reject any and all bids and withdraw the property from sale. Adjustments with respect to taxes, assessments, insurance, rentals, income from operation of property, interest and all other adjustments shall be made as of the date of sale. The trustee, however, will continue to manage and operate said property and collect the income therefrom from date of sale to date of transfer upon existing terms as set forth in said deed of trust. After settlement of sale said trustee will not be responsible for any bills or expenses incurred in the management or operation of said property. All conveyancing, recording, examination of title, and notarial fees at the cost of the purchaser. Terms of sale to be complied with by the 31st day of December, 1932, otherwise the trustee reserves the right to resell the property at the risk and cost of the defaulting purchaser, upon the foregoing terms, after advertisement of such resale to be published three times per week for two successive weeks in two newspapers published in Washington, D. C.

(Seal.) AMERICAN SECURITY AND TRUST COMPANY.
By CORCORAN THOM, President, Substituted trustee under said deed of trust of The F. H. Smith Building, Inc., appointed in Equity Cause No. 52494, Supreme Court, District of Columbia.
Attest:
A. H. SHILLINGTON,
Asst. Secretary.
McKenney, Flannery & Craighill, Hibbs Building, Attorneys for Trustee.
P-oc31,no2,4,8,10,12,14,16,18,22,24,26,28,30

TUESDAY, NOVEMBER 29, 1932—
THOS. J. OWEN & SON, Auctioneer.

TRUSTEE'S SALE OF VALUABLE REAL ESTATE, BEING A TWO-STORY, DETACHED, FRAME DWELLING, CONTAINING EIGHT ROOMS AND BATH, AND METAL GARAGE, KNOWN AS 3903 ALTON PLACE NORTHWEST.

By virtue of a certain deed of trust, recorded in liber No. 4445, folio 288, of the land records of the District of Columbia, and at the request of the party secured thereby, the undersigned will sell at public auction in front of the premises on TUESDAY, NOVEMBER TWENTY-NINTH, 1932, AT FOUR-THIRTY O'CLOCK P. M., the following-described land and premises situate in the District of Columbia and being lot numbered two (2) in block numbered thirteen (13) in George A. Armes and others' subdivision of part of a tract of land called "Friendship," now known as "Armsleigh Park," as per plat recorded in liber county No. 7, folio 147, of the records of the office of the surveyor for the District of Columbia.

TERMS OF SALE: Purchaser to pay one-third of the purchase price in cash, the balance in two installments in one and two years, respectively, with interest at the rate of six (6) per centum per annum, and secured by deed of trust on the property sold, or all cash at the option of the purchaser; taxes paid or adjusted to the date of sale; purchaser to pay interest on purchase price from date of sale to date of settlement at six (6) per centum per annum; all conveyancing, recording, revenue stamps, etc., at the cost of the purchaser; good title or no sale; a deposit of $500.00 will be required at the time of sale and settlement to be within thirty (30) days of the date of sale or deposit forfeited and the property resold at the cost and risk of the defaulting purchaser after five (5) days' previous advertisement of said resale in some newspaper published in Washington, D. C.

J. WRILEY JACOBS,
Surviving Trustee,
925 Fifteenth street northwest.
P.—16,18,19,21,22,23,25,26,28,29

BANKRUPTCY NOTICES

IN THE SUPREME COURT OF THE DISTRICT of Columbia, holding a Bankruptcy Court. In the matter of Frank G. Fickling, Bankrupt. In Bankruptcy No. 2602. Notice is hereby given that the above-named bankrupt has filed his petition praying for a discharge from all his debts in bankruptcy, and that his creditors and other persons in interest are required to enter their appearance in opposition, if any so desire, in the Clerk's office of said Court, on or before the 13th day of December, 1932. FRED J. EDEN, Referee in Bankruptcy. 16

IN THE SUPREME COURT OF THE DISTRICT of Columbia, holding a Bankruptcy Court. In the matter of Edgar S. Kennedy, Bankrupt. In Bankruptcy, No. 2674. Notice is hereby given that the above-named bankrupt has filed his petition praying for a discharge from all his debts in bankruptcy, and that his creditors and other persons in interest are required to enter their appearance in opposition, if any so desire, in the clerk's office of said court on or before the 13TH DAY OF DECEMBER, 1932. FRED J. EDEN, Referee in Bankruptcy. 16

IN THE SUPREME COURT OF THE DISTRICT of Columbia, holding a Bankruptcy Court. In the matter of William K. Hartung, Bankrupt. In Bankruptcy, No. 2718. Notice is hereby given that the above-named bankrupt has filed his petition praying for a discharge from all his debts in bankruptcy, and that his creditors and other persons in interest are required to enter their appearance in opposition, if any so desire, in the clerk's office of said court on or before the 13TH DAY OF DECEMBER, 1932. FRED J. EDEN, Referee in Bankruptcy. 16

IN THE SUPREME COURT OF THE DISTRICT of Columbia, holding a Bankruptcy Court. In the matter of Louis Winer, trading as "Louis' Delicatessen," bankrupt. In Bankruptcy, No. 2709. Notice is hereby given that the above-named bankrupt has filed his petition praying for a discharge from all his debts in bankruptcy, and that his creditors and other persons in interest are required to enter their appearance in opposition, if any so desire, in the clerk's office of said court on or before the 13TH DAY OF DECEMBER, 1932. FRED J. EDEN, Referee in Bankruptcy. 16

AUTOMOBILES for SALE 7 **AUTOMOBILES for SALE 7**

CHEVROLET CHEVROLET

GIVE YOURSELF A NEW DEAL

"Deal at Donohoe's"

"It DOES make a difference" WHERE you buy a used car!

Buick '28 Sport Coupe	$169	Chevrolet '32 Roadster, New-Car Guarantee	$495
Whippet '28 Coach	$149	Oakland '30 Coupe	$295
Graham Paige '29 Roadster	$188	Chevrolet '31 Coach	$345
Cadillac "63" Brougham	$295	Buick '29 Sport Coupe	$395
Chevrolet '29 Sedan	$105	Buick '28 Sedan	$235
Chevrolet '30 Coach	$260	Essex '27 Coupe	$79
Chevrolet '28 Cabriolet	$140	Essex '26 Sedan	$79
Chevrolet '31 Roadster, with Jumbo Tires	$320	Oakland '29 Sedan	$235
Ford '31 Town Sedan	$299	Buick '27 Sedan	$155
Ford '29 Coupe	$145	Buick '28 Sedan	$270
Ford '29 Roadster	$125	Pontiac '29 Coach	$195
		Reo Sedan	$53

Terms and Trade *Terms and Trade*

DONOHOE CHEVROLET, INC.
1620 M St. N. W.
Open Evenings 'Till 9 P. M.
DIstrict 8300

BUICK 1929 Master 6 Sport Roadster, 6 w. w.; car in excellent shape. $395
H. B. LEARY, JR., & BROS.
1321 14th St. N.W.

CADILLAC 1928 custom-built, 5-pass. sedan, 6 w. w. and trunk rack; perfect condition throughout; low mileage. $695
STANLEY H. HORNER, INC.,
1015 and 1111 14th st. NA. 5800.

CHEVROLET
1931 Sport Coupe—Dark blue Duco, chrome radiator grille; A-1 mechanically.
BARRY-PATE,
1360 Park Rd. ADams 10202.

FORD—1932 V-8 De Luxe 4-door sedan; Model B, 4-cylinder Tudor, and V-8 De Luxe Tudor; exceptional values; low down payment; easy monthly payments. Mr. May, Natl. 8391; after 5 p. m., Lincoln 6163. Ford Motor Co., Alexandria, Va.

GRAHAM 1929 De Luxe 8-cyl. Sedan, with 6 wire wheels and trunk rack. Truly a value. $345
GRAHAM MOTOR SALES
1526 14th St.

GRAHAM '31 SEDAN $325
Ready for any demonstration; good tires, paint and upholstery; terms.
BARRY-PATE,
1360 Park Rd. N.W. Adams 10202.

NASH "SPECIAL" 1928 COACH
Mechanically O. K.; excellent appearance; built-in trunk; bargain, $165; terms.
BARRY-PATE,
1360 Park Rd. N.W. Adams 10202.

YOU CAN BUY
For $50.00 Cash
The finest and best FORD Coupes, Sedans and Roadsters; ready for demonstration.
1931 Ford Sport Coupe
1931 Ford Standard Coupe
1931 Ford Forder Sedan
1931 Ford Sport Roadster
NOLAN MOTOR CO., Inc.
Ford
1111 18th St. N.W.

LEGAL NOTICES

TREASURY DEPARTMENT, OFFICE OF THE COMPTROLLER OF THE CURRENCY, Washington, D. C., Sept. 9, 1932.
Notice is hereby given to all persons who may have claims against "Bank of Brightwood," Washington, D. C., that the same must be presented to Claude H. Woodward, Receiver, with the legal proof thereof, within three months from this date, or they may be disallowed.
J. W. POLE, Comptroller of the Currency.
se9tode8inc

TREASURY DEPARTMENT, OFFICE OF THE COMPTROLLER OF THE CURRENCY, Washington, D. C., Aug. 25, 1932.
Notice is hereby given to all persons who may have claims against "North Capitol Savings Bank," Washington, D. C., that the same must be presented to Jno. S. Bryan, Receiver, with the legal proof thereof, within three months from this date, or they may be disallowed.
J. W. POLE, Comptroller of the Currency.
au25-no25

SIMON, KOENIGSBERGER, YOUNG & BREZ, Attorneys.

IN THE SUPREME COURT OF THE DISTRICT of Columbia, holding a Court of Equity. Charles Ernest Thomas, plaintiff, vs. Augusta Letherberry et al., defendants. Equity No. 54934. The object of this suit is to establish of record the plaintiff's title to lot numbered fifty (50), of Harriett R. Thomas's subdivision of original lot thirty-nine (39) in square numbered four hundred and eleven (411), as per plat recorded in the office of the surveyor for the District of Columbia, in liber 22, at folio 26, in the District of Columbia. On motion of the plaintiff's attorney, it is, this 15th day of November, 1932, ordered that the defendants, Augusta Letherberry, if living, otherwise the unknown heirs, devisees and alienees of the said Augusta Letherberry cause their appearance to be entered herein on or before the first rule day occurring after the expiration of forty (40) days, exclusive of Sundays and legal holidays from the day of the first publication of this order; otherwise this cause will be proceeded with as in case of default; provided, a copy of this order be published once a week for three (3) successive weeks in The Washington Post and the Washington Law Reporter prior to said rule day, good cause having been shown why longer publication is unnecessary. O. R. LUHRING, Justice. A true copy. (Test:) (Seal.) FRANK E. CUNNINGHAM, Clerk. By HARRY M. HULL, Assistant Clerk.
16,23,30

LOST 1

DIAMOND RING—Cluster of diamonds; between 3d and 4th, on Pa. ave. nw. Reward. Linc. 1123. 300 11th st. se.

DOG—White Spitz, male; black spots on back; answers to name Peter; Thursday a. m., vicinity of 1269 New Hampshire ave. Reward if returned. North 1306.

GLASSES, tortoise shell, on N. Y. ave. between 9th and 15th, Pa. ave. to 17th; reward. Moore, 705 18th st. nw., Apt. 812. Nat. 8981.

ONE female police dog, about four years old, license No. 19069, and one male chow dog, about three years old, license No. 19070. Phone Adams 5104. Reward.

SCOTCH TERRIER—White; license 10308. Reward. Notify Cleve. 6704.

WRIST WATCH—Diamond, platinum; with silver strap; Nov. 11; sentimental value. Liberal reward. Col. 1797.

FOUND 2

IN DIAMOND CABS:
Package, woman's shoes, by Driver 748. Call Lost and Found Dept. North 2868.

PERSONALS 3

HEMORRHOIDS (piles) eradicated by own method; results guaranteed for life or money back; write for booklet. Dr. Sommerwerck, 1365 Columbia road.

WHO TREATS RECTAL TROUBLES without operation? Box 112, Washington Post.

WHEN DEATH STRIKES A FAMILY
There is no need for them to feel that they must accept inferior funeral services due to inability to pay a high price. THE GREATER W. W. CHAMBERS offers a complete funeral, cars and all, for as little as $75; the world's finest waterproof airtight, guaranteed steel burial vault may be had from Chambers for $85. In case of death, call the Greater W. W. Chambers Co., 14th st., corner Chapin st. nw.; Columbia 0432.

CLAIRVOYANTS 4

LICENSED BY DISTRICT OF COLUMBIA.
29 Years' Successful Practice in Washington My Reference and Guarantee.
Martha Spencer
MOST REMARKABLE READER OF HUMAN DESTINY OF THE PRESENT AGE.
It may be of vital interest to you to know the outcome of your present DISTRESS; the happiness of your future life may depend upon the right solution and proper advice. WITHOUT A QUESTION I WILL TELL YOU THE OBJECT OF YOUR CALL, NAMES OF FRIENDS, RELATIVES AND ACTUAL FACTS CONCERNING YOUR LIFE AND CIRCUMSTANCES WHICH YOU KNOW TO BE ABSOLUTELY TRUE.
Cut this out. My advice may be very valuable to you if not taken too late.
924 14th St. N.W.
PERFECT SATISFACTION OR NO FEE.

MADAM ZARA HOURS, 10-10 520 D NE.
Cards, Palm; $2 Readings, $1.

MADAM PEARL
FAMOUS PALMIST.
If in trouble don't give up hope. See me. I never fail. Readings, 50c.
1114 7TH ST. NW.

PRINCESS KYRA Hindu Palmist
Reads your entire life, giving names, dates and facts pertaining to your welfare and happiness. Special reading this week, $1.00. Hours, 9 to 9. 307 7th st. nw.

MADAM NAOMA PALMIST MEDIUM
Tells anything you want to know; who and when you'll marry; makes up lovers' quarrels and family troubles, how to gain and hold a good position, overcome troubles, bad luck. Hours, 9 to 9. $2 readings, $1. 623 7TH ST. NW. (BET. F & G STS.)

MADAM PHILLIPS
Palmist and Advisor. I challenge the world in reading the history of one's life. I give true advice on business, love, health and family affairs; tell names of enemies and friends. Each reading strictly confidential. Located at 707 7th st. nw.; over Morris Hardware Store. This clipping and $1.00 entitles you to a full life reading.

CARLETTA PSYCHOLOGIST ASTROLOGIST
30 YEARS LICENSED HERE. TELLS OBJECT OF CALL AND NAME. ADVICE ON BUSINESS CHANGES, SPECULATIONS, INVESTMENTS, divorce and how to become reunited to your loved ones. DIFFERENT METHODS. NO CASE IS HOPELESS.
922 14TH ST. OVER CLAFLIN'S OPTICAL CO.
Hours, 10 to 7. Consultations. Me. 4993.

CLAIRVOYANTS 4

D'ASHMAN 704 13th NW., Near G NA. 9361.
Advice on all affairs of life.

THE WONDER MAN
Knows all. Tells all—Sees all—Tells what is on your mind. Never has seen you. Tells what you wish to know without asking a question. You have been to others, now see the best. Prof. Avon, 943 Pa. ave. nw., next to Franklin Bank. Hrs. 9-9, Daily-Sunday. Don't mistake address.

SPIRITUALISTS 5

J. K. SIMMONS, SPIRITUAL ADVISER. Readings by appt.; seances Thurs., 8 p. m. 1341 NEWTON ST. NW. Col. 4342.

DR. JANE B. COATES—Readings by appointment. Col. 6227. 3 days free treatment with each. 1473 Meridian pl. nw.

DR. JANE B. COATES
1473 MERIDIAN PLACE N.W.
MESSAGE CIRCLE TONIGHT, 8:15.

MRS. MISTER, 1250 10th st. nw. Seance Monday and Thursday, 8 p. m. Readings daily. DI. 4837.

DR. VIRGINIA WADE—Reading by appointment; free treatment with readings. Message meeting, Thurs., 8 p. m. Pot. 0697.

MRS. RIZPAH ELDON
At Thomas Circle. Entrance 1336 Mass. ave., of Drug Store. Spiritual consulation daily, 9 a. m. to 9 p. m.

MOTOR TRAVEL 6

DRIVING to Atlanta, leaving 7 to 12 Wednesday morning; Chevrolet Special Sedan. Emerson 1451.

AUTO TRUCKS—TRACTORS 8

FORD—1932 truck; 1½ ton; stake body; unusual value; must see to appreciate; low down payment; easy monthly payments. Mr. May, Natl. 8391; after 5 p. m., Lincoln 6163. Ford Motor Co., Alexandria, Va.

WANTED—AUTOMOBILES 13

WE BUY any make car; highest prices paid. See us before you sell. Auto Mart. Open evenings and Sundays. North 8127.
1333 14TH ST. N.W.

CASH FOR YOUR CAR
Without a doubt I pay highest price. If your car is not paid for, will pay your undue balance, give you the difference in cash. No delay. Drive to 1729 14th st. nw.
SEE MR. BARNES

BUSINESS SERVICE 14

RADIO SERVICE
Anywhere in D. C., $1.00.
Radios rented, $1 per week.
POOLEMAN, ATLANTIC 0699-J.

HELP WANTED—FEMALE 17

GOVERNMENT employes sell quality line Xmas cards; personal and box; 50-75% profits paid daily; sample book free. Room 901, Dist. Natl. Bank Bldg., 14th and G sts., 5 to 7 p. m.

LARGE Eastern store handling broad line of exclusive merchandise desires Washington representation by head lady and six assistants. Experience not necessary, but must have intimate contact with best social circle. Reply promptly to Box 186, Washington Post.

HELP WANTED—MALE 18

DEMONSTRATORS, canvassers, agents; something new; $5 every day you work. Mr. Davis, 325 Bond Bldg.

TWO neat-appearing men to assist manager in office of local concern. Apply, 503, 1319 F st. nw.

CHAUFFEURS WANTED
to drive for the
BELL CAB CO.
Liberal Proposition
1317 L St. N.W.

SITUATIONS—FEMALE 21

WHITE woman wishes a position; child nurse; willing to assist with chamber work; experienced; city references. Adams 7390-W.

STRANGE AS IT SEEMS —By John Hix

EXPOSING himself to the possibility of being bitten by deadly rattlesnakes is an everyday occurrence for W. O. Read, who operates a rattlesnake farm in Fresno, Calif., to obtain the deadly poison for use in snake bite antitoxin. Mr. Read has been struck so many times by rattlers that he is immune to their poison.

His record was 288 times when he and his reptiles were being filmed for Strange As It Seems movie No. 23—then while the cameras were trained on him another snake sank its fangs into his flesh. For the ordinary person this would mean probable death, but to Read it is nothing more serious than a pin prick.

Mr. Read's farm is stocked with 800 of the deadly snakes, trained by him to strike at chamois stretched over containers. The poison is in this way "milked" from the snakes' glands, and collected in containers. The venom crystallizes and it requires 2,000 milkings to make one ounce in crystal form.

• • • •

The United States Patent Office issued letters of patent No. 587,358 for an anti-snoring gag to be worn by people who disturb others by nocturnal trumpeting. The device, simplicity in itself, consists of a bit-like wooden stick with holes cut in it. The bit is held in the wearer's mouth by an elastic band which passes about the head.

The theory is, according to the application for patent, that snoring is caused by too much air coming into the mouth. The gag is designed to prevent this.

For further proof, address the author, inclosing a stamped envelope for reply. JOHN HIX.

Tomorrow: A drink that saved a town.

Colors give added realism to strange things and happenings illustrated by John Hix on a full page in The Sunday Post.

SITUATIONS—MALE 22

CHAUFEUR, butler, house man or cook; long references; free to travel; will work by day, week or month. North 6006.

PRESSER—Experienced; reliable; hand machine. James Gladder, Adams 8727.

YOUNG colored man as doorman, janitor or helper; refs. 1205 Harvard st. nw.; Col. 5615-J.

YOUNG white girl to assist mother with housework and care of children; expect room, board and salary; thoroughly experienced; best refs. Phone North 9209, bet. 2 and 3 p. m. today, please.

REAL ESTATE LOANS 27

FIRST AND SECOND TRUST LOANS.
C. F. WARING,
1416 F st. nw. NAtional 9172.

DOGS—CATS—PETS 31

2 BROKEN pointer hunting dogs; one Llewellyn, broken hunting dog; also 4 Pointer pups, 7 months old, some broken, some not; can give papers on same. Douglas Payne, Amissville, Va.

MISCELLANEOUS for SALE 35

ANTIQUE BUFFET, table, chest of drawers, rugs, hall chairs, desk, living room set, bookcase. OE. 1584.

BICYCLES—Rollfast and other high-grade wheels; repairing. Hazleton Bicycle & Sporting Goods Co., 424 9th st. nw.

PIANO—Small mahogany grand, in excellent condition; owner is moving and would like to dispose of it at once; terms if necessary. Box 188, Washington Post.

TYPEWRITER—Remington, late model, good, $9.00; tricycle, 25c to $1.50; raincoat, $1.00; umbrella, 50c. 1243 K se.

40-FOOT CABIN LAUNCH, 3-cylinder marine engine. Rasan Boat House, 13th and Water sts. sw. Met. 6708.

WANTED—MISCELLANEOUS 36

BOOKS BOUGHT—Any quantity. Phone ME. 5415, Pearlman's, 933 G st. nw.

GRAND PIANO—Preferably a standard make. Write Box 189, Washington Post.

GOLD, SILVER, WATCHES
Diamonds and Old Jewelry needed for our mfg. dept. Full cash value paid.
SELINGER'S, 818 F ST. NW.

COUNTRY BOARD 39

COMFORTABLE home; steam heat; baths; electric lights; winter guests. Mrs. Roy I. Hyndman, Frederick, Md., Box 275.

ROOMS—FURNISHED 42

ALTURAS, 1509 16th st. nw.—Rooms in modern (100 rooms) fireproof building; new furniture, 24-hr. elevator service; owner on premises; single or double, exceptional values, $7, $8, $8.50 wk.; transients $1 up.

ARIZONA HOTEL—310 C st. nw., block off Pa. ave.; neatly furnished rooms; lobby; 3 baths on each floor; shower bath; continuous hot water; $4 week up; transients, 75c to $1.

ATTRACTIVE ROOM with sun porch, nr. 14th and Park rd., 2d fl., next to bath; private family; $15. Col. 6816.

CALIFORNIA ST. NW., 1863—2d-floor front room; for 2; well furnished; 4 windows; inst. hot water, steam heat; southern exposure; phone.

CALVERT ST. NW., 1842—Near 18th st. and Col rd. Large l. h. k. room and pantry, $8; front room, $4.

CALVERT ST., 1902—Off 18th st. and Columbia rd., 2 communicating rms.; priv. bath; single or en suite; reas. Col. 1214-J.

CECIL—1026 15th st. nw., Apt. 301.; District 1953. Delightful front room; private family of 2 adults; 1 or 2. $25.

CHARMING, cozy, top-fl. studio, 1 r. k. b., glass pchs., bright, clean, quiet; radio; cont. h. w.; others; refs.; adults. 1633 Q.

COLUMBIA RD., 1736—Apt. 102. Large, bright room; in cultured home; for business woman; privileges; $20. Col. 8099.

COLUMBIA ROAD, 1754—Attractive single and double room; cont. hot water; one next bath; owner's home; very reas. board optional.

DOWNTOWN—Reas.; lovely fl., 2 r., k., b., all expos.; also spacious, well fur. r., k.; warm, quiet, clean; phone. 1717 De Sales.

EXCEPT. attrac. 2d-fl. fr. rm.; beaut. fur. firepl., radio; or 2 r., k., b. (9 windows), 1st fl.; clean, quiet; contin. h. w.; abund. heat; serv. avail.; adults, refs. 1626 17th.

EYE ST., 1539—Apt. 22. Beautiful front room; next bath; continuous hot water; every convenience; reasonable.

FACING Rock Creek Pk., 2053 Park rd.; large 2d-floor front; clean, quiet, comfortable; cont. h. w.; phone; garage space; gentleman; $18 mo. Ad. 1014.

FAIRMONT NW., 1380—2 lovely furnished rooms, double and single; next to bath; hot-water heat; unlimited phone; reasonable.

GAINSBORO—316 Md. ave. ne., near Capitol and Library; elegant room; first floor, front; free use of parlor, kitchen and dining room. Lin. 4941-J. Apt. 2.

GARFIELD ST., 2626 (near Wardman Park)—2d fl. front; single or double; inst. hot water; gentlemen or couple. Adams 6123.

GEORGIA AVE. NW., 3805—Large, front room; for 1 or 2; all conveniences; phone; street car, buses; garage.

Rent your spare room with a Post Classified Ad. Just phone National 4205.

ROOMS—FURNISHED 42

HOLMEADE PL. NW., 3417—Large front room; cont. h. w., phone; $20 mo.; $25 for 2; adults family. Adams 1846.

IRVING ST. NW., 1642—Large, bright, second floor, near bath, single or double; private home. Adams 8113.

K ST., 1627—Near Carlton Hotel; handsome house; single and double rooms, with or without shower baths; men only.

KILBOURNE PL. NW., 1835—Front 2d floor room; h.-w. h.; one or two employed persons; private bath; near cars.

KILBOURNE PL. NW., 1708—Large, warm, front room; contin. hot water; refined home; reasonable. Adams 4714.

M ST. NW., 1410—Apt. 503; single or double room; attractively furnished; convenient location; rates reasonable.

M ST. NW., 927—Attractively furnished rooms for 1 or 2; very reasonable; also for l. h. k., $3 and up. Me. 3910.

M ST. NW., 1329—Convenient location; large outside room next bath; $15 mo.

MASS. AVE. NW., 1229—Attractive rooms; double and single; next to bath; continuous hot water; reasonable rent.

MASS. AVE., 1414—Desirable single rooms with running water; in best residential section downtown.

MICHIGAN AVE. NE., 1336—Single and double rooms, $15 and $20 a month, respectively; private bath. Call after 5 p. m. Pot. 3758-W.

N ST. NW., 1622—Beautiful residence, recently opened; large, bright rooms; attractively furn.; with or without private bath; hot water; board optional. Met. 3647.

NEAR Dupont Circle, 2200 Q st. nw.—Attractive front single and double rooms. $35; corner house.

NEAR MERIDIAN PARK, 1434 Chapin st. nw.—Large, nicely furnished room; 3 windows; refined home; reas. Col. 1969-W.

NEAR WHITE HOUSE and Govt. depts.: Elizabeth Willard's Home of Refinement, 1907 G st. nw.; quiet, restful, outside, running water rooms; single and double; scrupulously clean; $6, $7, $8 and $10 weekly; $25 up monthly; also room, private bath; splendid meals in same block. Telephone Dist 2309.

NEWTON ST. NW., 1405—Second-floor front; sleeping room; southern exposure; all modern; continuous hot water; must see to appreciate; $18 month.

N. J. AVE. SE., 408—3 clean outside rooms; light housekeeping; 2d floor, next bath; hot-water heat; electricity; $40.

ONTARIO ROAD, 2510—Basement bedroom; kitchen, bath adjoining; priv. entrance; employed couple preferred. $5 wk.; call mornings.

R. I. AVE. NW., 1509—Nicely furnished front rooms; double or single; well heated; rent reduced; phone.

SHERMAN, 1101 15th corner of L st., Apt. 701—Attractive front room; quiet home; $25 mo.; unlimited phone.

THE OAKLAND, 2006 Columbia road, Apt. 40—2 beautiful front rooms; well heated; near bath; plenty hot water; Mt. Pleasant car line; ½ block Connecticut ave.; business women preferred; cafe in Wyoming apt. next door. North 8742.

THE WESTMINSTER, 1607 17th st. nw. —These room values are unequaled; newly furnished, well heated, each with private bath or running water; near showers; elevator; single, $6-$7 wkly; double, $7-$8.

VALOIS APT., 1330 Mass. Ave., Apt. 2—Nicely furnished room and kitchenette; also furnished room.

WESTCHESTER, 1332 15th st. nw., apt. 31—Two nicely furnished front rooms; large closets, adjoining bath; refined home.

329 PA. AVE. SE.—L. h. k. room, suitable for two; $4.00 week.

6TH ST. NW., 1133—First floor; 3 rooms and bath, porch; housekeeping; $10 wk.; child taken. Met. 5723.

10TH ST. NW., 1240—Well heated, comfortable front room; semiprivate bath; $20 month.

1125 14TH ST. NW.—$3, neat room; $6, large room; next bath; double bed.

1115 9TH ST. NW.—Large, beautifully furn. front rooms; downtown; walking distance unequaled at the price asked. See manager.

12TH ST. NW., 1242—Large, warm front room, $4; small back room, $2.50.

1225 13TH ST. NW.—Warm, cheerful 2d-also sleeping room; neat and clean.

1225 13TH ST. NW.—Warm, cheerful 2d-floor front; also single front room; convenient location; very reasonable.

13TH ST. NW., 2725—Beautiful front bedroom, next to bath; instantaneous hot water; warm, cheerful. Phone Adams 3615.

15TH ST. NW., 1404—Single front room, $3 week; double, $4.50 week up; continuous hot water; walking distance downtown.

15TH ST. NW., 1228—Attractive, newly furnished rooms; double, single; also housekeeping rooms.

16TH ST. NW., 1515—Attractive front communicating room; with private bath for 3 or 4 persons; also single rooms; reas.; board optional. No. 9450.

16TH ST. NW., 1706—Studo room; extremely desirable for 2 people; also single; dignified home. NO. 2920, or call.

16TH ST. NW., 2022—Beautiful location, modern furn., contin. h. w. and h.-w. h., tel.; trolley, buses, or walk downtown; $3 and $4 per week. North 2390-J.

18TH AND R—Large, warm well furnished room semi-priv bath; gentleman; ref.; $20 mo. 1822 Riggs place nw. No. 6116-W.

17TH ST. NW., 1129—Front room; suitable for 2 or 3; near bath; cont. h. w.; $25 a month. Met. 4036.

ROOMS—FURNISHED 42

1745 COL. RD. NW.—Apt. 3, 2 nicely furn rooms; private family; no children; near cars, buses, restaurants.

1750 MASS. AVE. and 1309 17th st nw.—Nicely furnished rooms; convenient to bus and cars.

18TH ST. NW., 2443—Bright, sunny room $3.25; l. h. k room with sink, complete, $5.50. Two car lines. Col. 4802.

18TH ST. NE., 515—2 nice, clean rooms for l. h. k.; heat, gas and electricity; semiprivate bath; $20 month; adults.

1816—BELMONT RD. NW. (1 blk. s. Col. rd.)—Warm, quiet, homelike; room adj. semipriv. bath; reasonable. Col. 6304-J.

4412 3D ST. NW.—Ideal home; convenient to bus and st. cars; double or single room; privilege of entertaining. Call Adams 2214 before 10 and after 4.

5530 4TH ST. NW.—Front room; corner private home; private lavatory. Georgia 0344-J.

PARK RD. NW., 2039.
Single or double; private bath; 1 to 3 men. Adams 0913.

MERRILL MANSIONS,
1361 Fairmont nw. Beautiful selection of newly decorated rooms, $7 to $9 week; also apts.; private baths; $10 to $15 weekly.

McAUSTIN HOTEL, 1927 G st. nw.
Double rms., private baths, $35, $40 mo.; single, with running water, $5, $6 wkly.; $20, $25 mo.; plenty of baths and showers on all floors; cafeteria in hotel. Met. 6427.

SAVE CAR FARE.
903 13th nw.; convenient for Gov't workers; warm rooms; clean beds; plenty hot water; single, $4; double, 2 beds, $3.50.

1356 IRVING ST. NW.,
Near 14th st. Single and double; very desirable.

NEW INN, 608 9th N.W.
NEW MANAGEMENT.
Renovated and redecorated; 25% to 33 1-3% off; inspection asked.

ROOMS—UNFURNISHED 43

ALLISON ST. NW., 513—3 and 4 rooms; 1st or 2d floor; heat, light, gas. Daily after 5. Sunday before 3 for inspection.

L ST. NW., 1408—1, 2, 3 rooms and bath; gas, electricity, heat included; rent reasonable. Phone Met. 0607.

ROOMS and BOARD 45

BIG TREE INN—1869 Calif. st. Large so. exp.; double, $45 each; for 3, $33.50 each; oil heat, cont. h. w.; antique furniture.

CHEVY CHASE—2 rooms, single or en-suite; attractive home surroundings; board optional. Call Wis. 3242.

CONN. AVE., 1834—Excellently furnished, warm room; single room, $40; double, $35 each; well-balanced meals.

M ST. NW., 1709—Comfortable home; Southern family; automatic heat and hot water; unlimited phone; $8 week.

MORRISON ST., 3733—Chevy Chase, D. C. Beautiful double and single rooms; delicious meals; garage; very reasonable.

MORTON PL. NE., 629—Room and board in private family; garage if desired; price reasonable.

O ST. NW., 2017—French family offers room and board for $40; semiprivate bath; walking distance. Pot. 0458.

R ST.—near Dupont Circle; large corner room; attractive and comfortable; also smaller room; every convenience; open fireplace; congenial young people; homelike; good food; $30 to $33 monthly. Decatur 4455.

R. I. AVE. NW., 1516—Refined home for young people; double and single rooms; excellent board; $8 week; refs. required.

VERMONT AVE. NW., 1211—Double or single; 2d floor; plenty heat and hot water; best food obtainable; quiet; refined.

138 C ST. NE.
Room and board, $8 week; convenient to both car lines. Linc. 9310-W.

CLUB FAUNTLEROY, FOR GIRLS,
1772 Mass. ave. A good place to live; best of food; reduced rates. NO. 7967.

APARTMENTS—Furnished 50

ATTRACTIVELY furnished Apts. and rooms; reduced rents. 1724 21st st. nw.

CAPITOL HILLS, 127 4th se.—1 rm., kit., priv. b.; 2nd fl.; a. m. i.; adults; ref.

DOWNTOWN—Unique; living rm., 18x24; 3 exposures; wood fireplace; dressing rm., bath, dining rm., kitchenette; Frigidaire. Maison d'Art, 1741 R. I. ave. nw.

APARTMENTS—Unfurnished 51

ATTRACTIVE apartment; near 18th and Penna. ave. nw.; 816 18th st.; 2 rooms kitchenette, bath, Frigidaire; $45.
JAMES MORRIS WOODWARD, REALTOR.
723 20th St. N.W. Dist. 5808.

CALVERTON APTS., 1673 Columbia Road—Two rooms, bath and foyer to 4 rooms, bath and foyer, $45 up; 24-hour elevator and switchboard service; electric refrigeration; ownership management. Bliss Properties, Ad. 8464, or Linc. 1880.

NEWTON ST. NW., 1642—3 rooms and kit., entire 3d floor; newly decorated; private home and small family; gas, elec. included; very reasonable. Col. 8651.

THE WINDEMERE, 1825 N. H. Ave.—One room, kitchen and bath, $40 to $47.50. See resident manager.

BEACON APARTMENTS,
1801 CALVERT ST. NW.
Desirable apartment NOW available.
See Resident Manager, Apt. 41.

THE VERO, 317 MD. AVE. NE.
3 rooms, kitchen and bath; all outside rooms; large front and side yards; well heated; cont. hot water; adults only; ref. Linc. 6505-J.

APARTMENTS—Unfurnished 51

THE VAN CORTLANDT,
1417 Belmont st. nw.
2 large rms., kit., foyer, bath......$50.00
3 large rms., foyer and bath........$75.00
Frigidaire on house current. Elevator. See Mgr., Apt. B, or Janitor.

THINK OF IT!
One room and bath..............$35 up
2 rooms, service pantry and bath..$58 up
AT THE DUPONT CIRCLE
Washington's Newest and Most Modern Hotel Apartment.
Decatur 6201.

DESIRABLE downtown apartments, three and four rooms and bath. Low rent. Inquire Henry Salus, 920 New York ave. nw.

$37.50 to $45. IRVING-HOLMES Apts., 3014-20 Dent Place N.W. 3 and 4 rooms, kitchen and bath.
C. A. SNOW CO.
710 8th St. N.W. Nat. 1921.

$45 to $57.50. CAMBRIA-MAJESTIC, 1324-26 Euclid St. N.W. Convenient to shops, schools and churches, in the best Northwest residential section. Modern, well-equipped building with porches. 3 rooms, kitchen and bath apartment now available.
C. A. SNOW CO.
710 8th St. N.W. Nat. 1921

$45 THE SUSQUEHANNA, 1430 W St. N.W.—Modern building, adjacent to Meridian Park, close to schools, churches and shops, between car and bus lines. 4 rooms, kitchen and bath apartment, in perfect condition, now available.
C. A. SNOW CO.
710 8th St. N.W. Nat. 1921

$52.50. 3010 WISCONSIN AVE.—Overlooking National Cathedral. Modern, fireproof building. Free Frigidaire with large, new cabinets. Elevator. All apts. in excellent condition. 2 large rooms, kitchen, bath, large closets, furnished dinette. Resident manager, Apt. 102.
J. C. WEEDON CO.
1727 K St. N.W. Met. 3011

$55 WINTON-STANLEY, 1409-11 Harvard St. N.W.—At the top of Sixteenth St. Hill. Ideal location, close to churches, shops, schools and theaters. Cool, airy, apartment consisting of 4 rooms, kitchen, bath and porch; ready for occupancy.
C. A. SNOW CO.
710 8th St. N.W. Nat. 1921

The Argonne
Sixteenth and Columbia Rd. N.W.
Apartments, furnished and unfurnished, arranged in units to suit your requirements, offering a choice of 1 to 5 rooms, kitchen and bath, equipped with electrical refrigeration.

The MONTANA
Half a block from Conn. Ave. adjacent to the Mayflower Hotel
This modern finely equipped building specializes in one room and bath, nonhousekeeping—ideal accommodations within walking distance. Larger apartments available with kitchen. Reasonable rentals
Electrical Refrigeration 24-Hour Elevator and Switchboard Service
1726 M St. N.W.
Phone District 8781

2001 Sixteenth St.
This is one of Washington's finest apartment houses—in an exceptionally desirable and convenient location. Its triangular shape affords abundant air and sunlight and its carefully planned rooms offer a gracious background for any motif of decoration.
Several apartments of two and three rooms, kitchen and bath, each equipped with electrical refrigeration, are now available.
Rentals Are Surprisingly Moderate

Furnished or Unfurnished 52

STOP AND CONSIDER
The value of the address before you
Lease Apartments
Either Furnished or Unfurnished are available at unusually MODERATE rentals from
$50.00 Up
It is as cheap to enjoy the comforts of a residential hotel as an apartment house.
The Cavalier Hotel
3500 14th St. N.W.
COL. 3600
Geo. A. Scharf, Mgr.

OFFICES—STUDIOS for Rent 55

YOUNG gentleman to share downtown office. $12 monthly including phone; refs. Box 192, Washington Post.

CHANDLER BUILDING
1427 EYE ST. N.W.
Individual offices and suites with Secretarial Telephone Service.
Also 2d-floor open space.
Low Rentals.
SHANNON & LUCHS CO.
1505 H ST. N.W. Natl. 2345

HOUSES—Rent—Furnished 57

OWNER LEAVING — Mahogany-finished home, overlooking Rock Creek. Immed. poss. 6 rms., maid's rm.; garage; piano. Reasonable. Col. 1591.

HOUSES—Rent—Unfurnished 58

NE., 1436 AMES PL.—6 rms., bath; elec., hot-water heat; nice porch; near Eastern High; $45. Linc. 7084-W.

COLORED—Houses and apartments; from $18.50 up; list sent on request.
JAMES MORRIS WOODWARD, REALTOR.
723 20th St. N.W. Dist. 5808.

619 23D ST. NW.—6 rooms, bath; elec., hot-water heat; $40.
JAMES MORRIS WOODWARD, REALTOR.
723 20th St. N.W. Dist. 5808.

HOUSES for SALE 68

CHEVY CHASE, D. C.—$13,500 reduced to $10,990; sq. Conn. ave.; center hall; all brick; slate roof; 6 large rms., 2 beautiful baths; 2-car garage; no trades. Cleve. 4733.

FRAME house near new Center Market; first commercial zone; rent $30.50; price $1,600.
JAMES MORRIS WOODWARD, REALTOR.
723 20th St. N.W. Dist. 5808.

The Washington Post.

NOVEMBER 16, 1932.

THE ONCE OVER

H. I. PHILLIPS

THOSE WAR DEBTS AGAIN.

THE war debts are up again, with nobody able to pay them and with an increasing prospect that Uncle Sam will have to charge them off to experience, losses by storm, and misplaced confidence.

* * * *

We went into the World War to help the Allies out of a hole and now we are all in the excavation together.

* * * *

It begins to look as if it would have been cheaper to have lost the war. In fact, the loser's end looks a little better. The one certain thing is that nobody has an idea of paying us in full, and that whatever we get will be so much velvet.

* * * *

Europe's attitude is that you can't get blood out of a stone nor money out of hard-boiled eggs. What is now desired by Great Britain and France is an extension of the moratorium and a "further exchange of views."

* * * *

Both countries are willing to give us $95,000,000 worth of reasons why they can't pay. And charge us interest.

* * * *

There are those who are contending that we might as well wipe out the debts as never to collect. A letter of thanks is better than no acknowledgment at all.

* * * *

The world is bankrupt and it thinks it would be a grand gesture for America to pay the receiver's fees.

* * * *

It all comes down to the question of "the capacity to pay." The allies have no capacity to pay, but ample capacity for argument and rebuttal.

* * * *

It used to be considered among nations that payment of a loan was a sacred obligation to be paid in full, but the question raised by them all today is, "With what?"

* * * *

We may have to waive money and settle in some other way. One suggestion is that we settle with England in return for Lady Peel, George Bernard Shaw, the picture rights to the Prince of Wales and an 80 per cent cut on the receipts for the Derby sweepstakes.

* * * *

In the case of France we might swap our bills for Maurice Chevalier, a half interest in the French wine cellars and complete control of the Paris souvenir postcard industry.

* * * *

In the meantime President Hoover has invited President-elect Roosevelt to come to Washington and discuss the matter. But Mr. Roosevelt may be barred by the intercollegiate rule which forbids early practice before the big games.

* * * *

President Hoover tells Gov. Roosevelt that he may bring any Democratic adviser he wishes to the Washington conference on debt problems. Al Smith has been suggested, but may refuse on the grounds of a non-scouting agreement.

A 7-TO-7 TOSS-UP.

Yale and Princeton have held the annual classic and the delicate question of which is the worst football team remains unsettled.

* * * *

The White House now becomes to President Hoover merely a Winter Palace.

(Copyright, 1932.)

LOOT TOTAL MOUNTS AS THEFT SERIES IN DISTRICT CONTINUES

Number of Apartments and Parked Cars Entered and Valuables Taken.

During the last several weeks every section of the city has had an alarming number of housebreakings, most of them jimmy jobs. A check up of the burglary reports at only one precinct, the Eighth, which covers a fashionable section of the city, last night showed that sixteen jimmy jobs had been reported, with thefts amounting to more than $4,000 since November 1.

Two of that number were reported yesterday, both being in an apartment house at 2915 Connecticut avenue. Miss Minnie F. Dean, a teacher at the Roosevelt High School, reported that the door to her apartment was jimmied, and articles valued at more than $700 were stolen. The loot included several heirlooms.

An apartment occupied by Miss Martha E. Hughes and Miss Vernita Branson, across the hall from Miss Dean's, was also entered and jewelry and clothing valued at $1,225 stolen.

Mrs. Thelma Fugett, 1366 Shepherd street northwest, widow of Policeman William Fugett, reported $700 worth of jewelry was stolen from her apartment. It is believed a duplicate key was used by the burglar.

Jewelry and Clothing Stolen.

Miss Bessie Levinson, 1629 Columbia road northwest, reported that jewelry and clothing valued at $53 were stolen from her apartment, the door to which was jimmied.

Mrs. Sadie Morris, 1919 Sixth street northwest, reported the theft of clothing valued at $75 from her apartment.

Mrs. J. H. Polkingham, 3154 Monroe street northwest, also reported that clothing and jewelry valued at $500 were stolen from her apartment.

The theft of two fur coats, valued at $300, was reported by John C. Royle, 4721 Bladgen terrace northwest. He said the burglary occurred during the absence of the family since October 31.

Two fur coats, clothing of various kinds, and other articles, exceeding $600 in value, were stolen in other housebreakings and thefts from automobiles reported to police yesterday.

When she returned to her apartment, Miss Corinne Smith, 1426 M street northwest, discovered that some one had stolen her fur coat, valued at $150. A duplicate key was evidently used in gaining entrance to the apartment.

Other Thefts Reported.

Miss Marian H. Volkman, 4345 Wisconsin avenue northwest, also reported the theft of a fur coat from her locker in the basement of Western High School. The coat was valued at $50.

Burglars who broke into the delicatessen of Alexander Polchuck at 1900 Sixteenth street northwest, Monday night, stole cigarettes valued at $150. The proprietor said the rear window was broken.

Leon L. Bailey, of Worcester, Mass., a traveling salesman, reported that clothing valued at $68 was stolen from his car while parked on E street near North Capitol street.

Storehouse Looted.

The car of Lawrence B. Battley, 1317 Rhode Island avenue northwest, was stolen while parked near his home. It was later found at Fifth street and Virginia avenue southeast, with the front wheels gone, the radio removed, and a set of tools stolen.

Anderson's United Van Service Co., 1019 I street northwest, reported $55 worth of goods stolen from its storehouse at that address.

Miss Rosa Bradley, 5725 Sherrier place northwest, reported that her purse containing five $20 travelers checks, $24 in cash and a wrist watch was stolen while she was walking near Dupont Circle.

Mrs. Frank H. Funk, Bloomington, Ind., reported the theft of a bag containing $130 worth of clothing from her car parked on Fifteenth street near M northwest.

Chamber Group Backs Traffic Safety Drive

A movement now under way to promote safe driving by motorists in the District of Columbia was indorsed yesterday by the transportation committee of the Washington Chamber of Commerce, at a luncheon meeting in the Raleigh Hotel.

Traffic Director W. A. Van Duzer was the principal speaker at the meeting. The proposal of periodic inspections of all automobiles on the streets of Washington was also indorsed by the committee.

SCENES AT MEMORIAL HIGHWAY DEDICATION

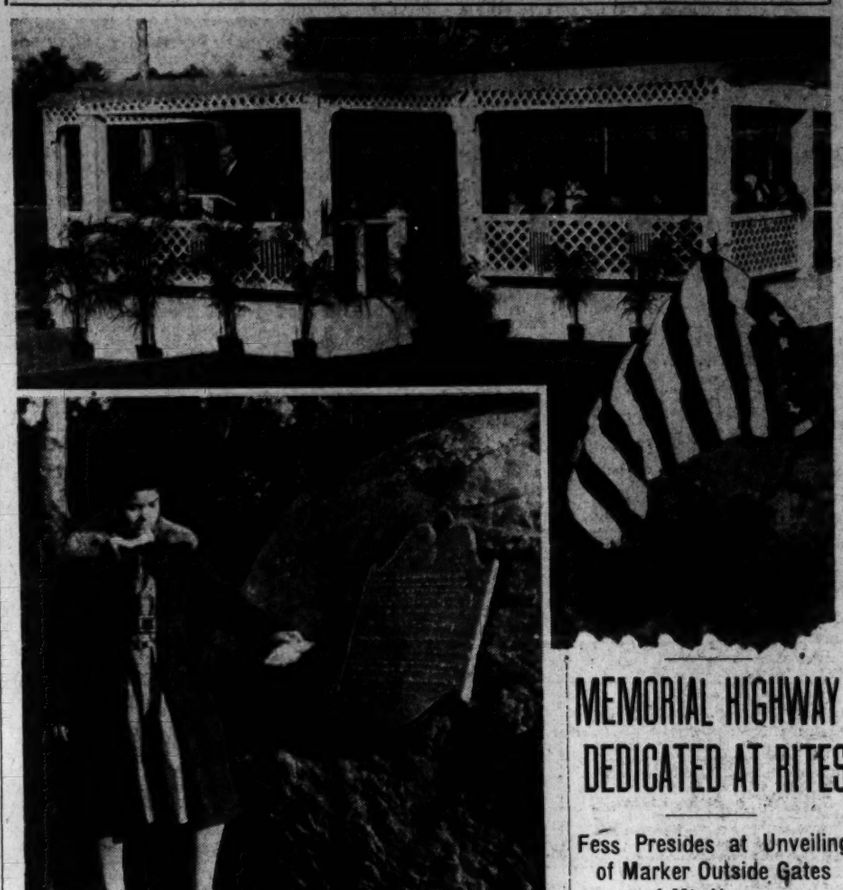

Post Staff Photos.

Upper—View of speakers' stand at the dedication of the Mount Vernon Memorial Highway yesterday at its Mount Vernon terminus, with Secretary of Agriculture Hyde making an address. The marker which was unveiled is shown in the right foreground. Lower—Nine-year-old Alice Burnside Dorsey, of Baltimore, Md., sprinkling soil at the base of the marker. The soil had been gathered by her mother, Mrs. James H. Dorsey, from historic places frequented by George Washington.

ELM TREE PLANTED AT PARK VIEW RITE

Playground and Playhouse Dedicated Before Crowd; Gibbs Is Speaker.

With singing, speechmaking and the planting of a Chinese elm tree as features of the occasion, the Park View playground and playhouse was dedicated last night in the presence of officials of a number of organizations and citizens of the community.

John Marshall Gibbs, of the District Bicentennial Commission, in the principal address, declared that the recreational center was actually the possession of the children who are now using it, as they will also reap the benefit of the improvement when their own children come into the world. He observed that embedded in the planting of the tree should be the ideals of integrity, loyalty and patriotism.

The tree and marker were presented by Mrs. P. B. Ashburn, president of the Woman's Club, and were accepted by Miss Sybil Baker, supervisor of playgrounds. The following took part in the planting of the tree:

Miss Emily Scrivener, principal of the Park View Platoon School; Miss Baker, Miss Frances Cooper, secretary of the Community Center; Mrs. Ashburn, Mrs. Harvey Haun, president of the Parent-Teacher Association; George E. Frech, acting president of the Park View Citizens Association, and Miss Emily Tilton, director of the playground.

An expression of praise for organizations of the community for their activities in behalf of the playground was given by John S. Cole, District Boy Scout official. Bugle solos were given before and after the planting by William Day, and Mrs. W. H. Wagner offered a rendition of "The Trees." The invocation and benediction were by the Rev. Walter F. Smith. Mr. Frech presided.

Mother and 2 Daughters Arrested in Linen Sale

Following complaints by the Better Business Bureau that three women were falsely representing linens they were selling as imported, Detective Sergt. Charles Warfield yesterday placed a mother and her two daughters under arrest at the Navy Building.

Mrs. Sarah Williamson, 53, and her daughters, Jane, 26, and Janesiana, 14, all of New York, were charged with investigation in connection with the complaint. The youngest daughter later was released in the custody of her father.

G. W. ORATORY WON BY RICHARD TILDEN

Elizabeth Reeves Is Second and Seymour Mintz Is Third in Contest.

First prize in the annual Davis prize speaking contest at George Washington University last night was awarded to Richard Tilden, law school senior. "Centralized Control of Industry" was Tilden's subject.

Elizabeth Reeves was awarded second prize, and Seymour Mintz third. The former took as her subject "Socialism and the Next Era," while the latter's topic was "Capitalism Has Not Broken Down."

In his argument for centralized control of industry, Tilden declared: "The present state of distress is a tale of too much wheat and not enough bread; too much cotton and not enough clothes; too many bricks and not enough houses; too much drudgery and not enough jobs."

Miss Reeves said that "Socialism is the hope of the people who seek to right" evils she cited as current in industry. Socialism, she said, has been freed of "its sinister connotations and now appears as a struggle for security and justice."

Mintz cited the recovery of the world and the Nation from previous depressed economic conditions in other times.

Judges were Stephen E. Kramer, assistant superintendent of schools in the District; S. Chesterfield Oppenheim, of the law faculty, and Gilbert L. Hall, attorney. Prof. Elmer Louis Kayser presided. The contest dates back to 1847 at the local university.

German Students Give Concert Here Tonight

The group of German students who have been spending the past week in Washington will give a concert of German songs in the music room of Central High School tonight under auspices of the Central High Night School.

Only students of foreign languages in the night school will be admitted, it was announced by Harry Baker, jr., principal of the school.

TRAFFIC TOLL

TO DATE

Maj. Ernest W. Brown, superintendent of police, yesterday instructed motorists to give special care to the traffic regulation requiring vehicles to draw near the curb and stop on the approach of fire apparatus.

Care should be exercised under all conditions of driving, and in emergency cases special care should be used in driving as the hazard in traffic is increased.

To date there has been an increase of 41 deaths and 200 injuries over the corresponding period of 1931. The total number of accidents has decreased by 433. The figures are:

	1931	1932
Deaths	69	110
Injuries	3,129	3,329
Accidents	7,306	6,873

"Be Careful!"

INSURANCE CONCERN IS RULED INSOLVENT; RECEIVER APPOINTED

Joseph Oliver, Baltimore, to Direct Liquidation of Great National Firm.

Appointment of Joseph Oliver, of Baltimore, as permanent receiver for the Great National Insurance Co. was announced yesterday by Justice Joseph W. Cox in District Supreme Court in the case of Joseph A. Burkart against the insurance company.

In appointing the permanent receiver, Justice Cox ruled that the company is insolvent, that it can no longer carry on its business as an insurance company and that its assets should be liquidated for the benefit of creditors.

Offices Moved Twice.

Mr. Oliver, the permanent receiver, is a certified public accountant, specializing in insurance and banking problems. He succeeds Henry I. Quinn and George W. S. Musgrave, temporary receivers, who were named pending final hearing of the case.

During the hearing it was brought out that while the Great National Insurance Co. was incorporated in the District of Columbia, it later was merged with the National Fidelity Insurance Co. of Baltimore and headquarters moved to Baltimore. Still later the offices were moved to Newark, N. J.

Testimony on Control.

Testimony at the hearing also tended to show that actual control of the company was held by a group of persons not officers nor directors of the company. Alleged irregularities involving investments of the company were uncovered by Herbert L. Davis, superintendent of insurance of the District, who testified in the case.

The court order, appointing the permanent receiver, also provided full payment for the temporary receivers and payment to W. Gwynn Gardiner as attorney for the receivers. Mr. Gardiner and Spencer Gordon were named attorneys for the permanent receiver.

MEMORIAL HIGHWAY DEDICATED AT RITES

Fess Presides at Unveiling of Marker Outside Gates of Mt. Vernon.

Yesterday's Indian Summer afternoon saw members of the United States Bicentennial Commission formally dedicate the Mount Vernon Memorial Highway "to the service of the people."

The rites, attended by several hundred, were held just outside the gates of Mount Vernon. Senator Simeon D. Fess, vice chairman of the commission, presided, and unveiled the marker—a bronze plaque on a large bowlder of native stone.

Senator Fess described the road as a fulfillment of a yearning of the people for a better access from Washington to Mount Vernon.

"It was appropriate," he said, "that a great boulevard skirting a new right of way along the river, free from the inconvenience of commercial interruptions, devoted wholly to the purpose of a visit to this hallowed spot, should be constructed as a permanent memorial of the Bicentennial year."

Secretary Hyde Speaks.

Secretary of Agriculture, Arthur M. Hyde, declared the highway completed. He paid tribute to the citizens of Virginia and the Capital who aided the construction. The road was built by Bureau of Public Roads of the Agriculture Department.

Nine-year-old Alice B. Dorsey, of Baltimore, sprinkled earth from many of the places where Washington made history in front of the marker. The earth was collected by her mother, Mrs. James H. Dorsey, from Wakefield, Mount Vernon, Cambridge, Mass.; Perry Farm, Valley Forge and other spots associated with Washington.

The plaque, which was stripped of the American flag which covered it by Senator Fess, is inscribed as follows:

"The Mount Vernon Memorial Highway was authorized by Congress May 23, 1928, as an activity of the United States commission for the celebration of the 200th anniversary of the birth of George Washington. The highway was designed and constructed under the direction of the United States Department of Agriculture, Bureau of Public Roads. Construction started September 12, 1929. Open to traffic January 16, 1932. This highway was formally dedicated to the service of the people November 15, 1932."

Many in Attendance.

Custody of the highway was officially turned over to Lieut. Col. U. S. Grant 3d, director of public buildings and public parks.

Among those attending the ceremonies were Luther H. Reichelderfer, president of the Board of District Commissioners; members of the American Association of State Highway Officials now in convention here, and members of the Fine Arts Commission, the National Capital Park and Planning Commission, and the Bureau of Public Roads.

Medal Awarded Ollie Schriver.

Ollie M. Schriver, marksmanship officer, was given a gold medal in recognition of his service as coach of the American Legion rifle team at a meeting last night of Vincent B. Costello Post.

Sister of Detective Ends Life by Hanging

A certificate of suicide was issued in the death of Mrs. Nora Heatwole, 45, of Dayton, Va., who was found hanging yesterday morning from a basement rafter in the home of her brother, Second Precinct Detective Charles C. Carver, 2212 Randolph place northeast.

Despondent over ill health and having been a patient at a sanitarium in Virginia for several weeks following a nervous breakdown, Mrs. Heatwole was said to have made three previous attempts to take her life. Relatives discovered the body and called the Fire Rescue Squad. A Casualty Hospital physician pronounced her dead.

Child's Death in Street Is Declared Accidental

A coroner's jury yesterday returned a verdict of accidental death after investigating the fatal accident Monday in which 3-year-old Harriet Monashkin was instantly killed by a truck while playing in front of her home at 2410 Nichols avenue southeast. She was the youngest of five children.

William C. Lane, 40, of Baltimore, Md., who was operating the vehicle, was absolved of blame after the dead child's playmate testified that little Harriet left her while they were playing and dashed into the side of the truck.

Judge Fines Driver $50 On Six Traffic Charges

Fines totaling $50 were paid in police court yesterday by Lawrence Graham, colored, when he was convicted of speeding, passing a red light, passing a stop sign, driving on the wrong side of the street and failing to exhibit either a registration card or a driver's permit.

WINNERS

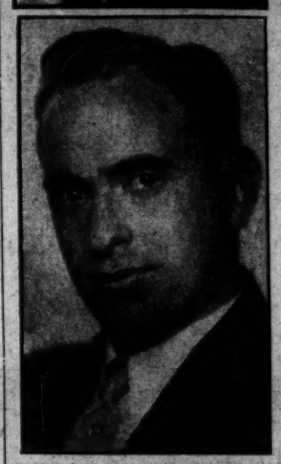

Miss Dorothy E. Davenport and Edwin C. Steffe, winners in the District of Columbia radio audition.

Policeman to Be Rewarded.

Policeman James Bingham will be awarded a medal for faithful service in safeguarding school children, at a meeting of the Chevy Chase Citizens Association tonight.

4 WINNERS NAMED IN DISTRICT FINALS OF RADIO AUDITION

Dorothy Edythe Davenport and E. C. Steffe Gain First Honors.

Winners in the District of Columbia finals of the National Radio Audition were announced yesterday, after more than 80 contestants had been heard.

Miss Dorothy Edythe Davenport, 21 years old, of 1116 Ninth street northwest, carried off honors in the women's competition. Winner among the men was Edwin C. Steffe, 25 years old, of the Clifton Terrace Apartments, Thirteenth and Clifton streets northwest.

Second Place Winners.

Second honors went to Miss Catherine May Toomey, of 1204 Sixteenth street northwest, and Henry C. Nestor, a District policeman, of 513 Rittenhouse street northwest. The two winners will be entered in the National semifinals, to be broadcast from New York tomorrow.

Mr. Steffe was winner of the District of Columbia contest last year. He is a barytone and has frequently sung over the radio. He is a member of the Washington Cathedral choir.

Prominent in Capital.

Miss Davenport has often been heard with the Capital City Choristers and with the Washington Opera Company. She is a member of the Departmental Players. Her winning song was "Queen of the Night," from the "Magic Flute" by Mozart.

Mr. Steffe sang "Cortigiani Vil Razza," from "Rigoletto," by Verdi.

Daniel Frohman Speaks Tonight on Stage Stars

"Reminiscences of the Stage and Its Stars," will be the title of a talk tonight by Daniel Frohman in Constitution Hall.

Mr. Frohman spoke last night in a radio appeal for the Washington Community Chest. He will be introduced in his talk tonight by Otis Skinner, famous actor.

Dinner-Tex!

$30

In evening clothes especially, style not only means fine fabrics and expert tailoring, but a becoming fit as well. The Dinner-tex Tuxedo successfully carries out the idea of what a dinner suit should be . . . smart, comfortable, faultless in cut and fit. It is a suit that will hold its own with men who wear expensive custom tailored clothes.

5th Anniversary of Tex-Wear products at The Hecht Co.

Second Floor—The Hecht Co.

THE . . . HECHT CO.

Men's Shops

Direct Entrances From 7th Street

DAILY WEATHER REPORT

TODAY'S SUN AND TIDE TABLE

	A.M.	P.M.
Sun rises	6:52	
Sun sets	4:54	
High tide	9:53	10:06
Low tide	4:35	4:18

WEATHER CONDITIONS.

U. S. Dept. of Agri., Weather Bureau, Washington, Tuesday, Nov. 15—8 p. m.

Forecast—For the District of Columbia, cloudy with mild temperature followed by rain Wednesday afternoon and night; much colder Wednesday night; Thursday fair and much colder; moderate southerly winds, becoming fresh northwest Wednesday night.

For Maryland and Virginia, cloudy with rain changing to snow in extreme west and rain Wednesday afternoon in east and central portions; colder in west portions Wednesday; much colder Wednesday night; Thursday generally fair and much colder.

The northern disturbance has remained almost stationary over northern Hudson Bay and the Hudson Strait region, Nottingham Island, 29.52 inches, with a trough extending southeastward to the Gulf of St. Lawrence and thence southwestward to Mississippi, Louisville, Ky., 30.04 inches. The disturbance over the Gulf of Alaska has remained almost stationary. Cordova, 29.64 inches, but pressure is falling rapidly thence southeastward to the northern Rocky Mountain region, Seattle, Wash., 29.78 inches. These disturbances have been attended by rain in the North Pacific States, the northern Plateau region, and from western New York southwestward to Louisiana and eastern Texas, and by snows from Michigan southwestward to Missouri and Kansas. Pressure is high from northern Alaska southeastward to the Lake region, the Mississippi Valley, and the West Gulf Coast, and from Florida northeastward to Iceland, and over most sections west of the Rocky Mountains, except the North Pacific States. Fort Smith, District of Mackenzie, 30.68 inches; Omaha, Nebr., 30.66 inches, and Cape Race, N. F., 30.54 inches. The temperature has risen in the Atlantic and East Gulf States, the Appalachian region, the northern Rocky Mountain region and the western portions of the Dakotas and southern California, and it has fallen decidedly from the Lake region southwestward to New Mexico and southern Texas.

Local Weather Report.

Temperature—Midnight, 42; 2 a. m., 41; 4 a. m., 40; 6 a. m., 37; 8 a. m., 38; 10 a. m., 47; 12 noon, 54; 2 p. m., 58; 4 p. m., 60; 6 p. m., 57; 8 p. m., 52; 10 p. m., 46. Highest, 63. Lowest, 37.

Relative humidity—8 a. m., 80; 2 p. m., 36; 8 p. m., 60. Rainfall (8 p. m. to 8 p. m.), none. Hours of sunshine, 10. Per cent of possible sunshine, 100.

DEPARTURES FROM NORMAL.

Accumulated excess of temperature since January 1, 1932, 816 degrees.

Excess of temperature since November 1, 1932, 24 degrees.

Accumulated excess of precipitation since January 1, 1932, 5.96 inches.

Excess of precipitation since November 1, 1932, 3.39 inches.

Temperatures and Precipitation.

Temperatures and precipitation for 24 hours ended Tuesday, 8 p. m.:

	Highest Tues.	Lowest Mon. night	Tues. 8 p. m.	Rainfall
Washington, D. C.	63	37	52	....
Asheville, N. C.	64	26	50	....
Atlanta, Ga.	62	42	54	....
Atlantic City, N. J.	58	50	54	....
Baltimore, Md.	60	40	52	....
Birmingham, Ala.	66	44	58	....
Bismarck, N. Dak.	14	—6	10	....
Boston, Mass.	64	42	52	....
Buffalo, N. Y.	48	48	48	0.02
Chicago, Ill.	34	34	34	0.35
Cincinnati, Ohio	52	46	48	0.04
Cheyenne, Wyo.	38	18	30	....
Davenport, Iowa	24	22	22	0.02
Denver, Colo.	40	22	38	....
Des Moines, Iowa	18	16	18	....
Detroit, Mich.	40	40	30	0.20
Duluth, Minn.	12	—4	6	....
El Paso, Tex.	62	30	52	....
Galveston, Tex.	74	68	72	....
Helena, Mont.	36	20	36	....
Indianapolis, Ind.	50	48	32	0.36
Jacksonville, Fla.	70	54	60	....
Kansas City, Mo.	22	20	22	0.46
Little Rock, Ark.	66	56	36	0.24
Louisville, Ky.	52	48	50	0.06
Marquette, Mich.	24	18	18	0.02
Memphis, Tenn.	68	54	38	0.28
Miami, Fla.	76	64	74	....
Mobile, Ala.	66	52	64	....
New Orleans, La.	72	60	62	....
North Platte, Nebr.	28	14	20	....
Omaha, Nebr.	18	12	16	....
Philadelphia, Pa.	60	42	52	....
Phoenix, Ariz.	80	44	70	....
Pittsburgh, Pa.	60	46	56	....
Portland, Me.	54	36	48	....
Portland, Oreg.	56	46	56	0.64
Salt Lake City, Utah	48	30	44	....
St. Louis, Mo.	34	34	24	1.62
St. Paul, Minn.	12	2	10	....
San Diego, Calif.	70	50	68	....
San Francisco, Calif.	66	52	62	....
Santa Fe, N. Mex.	46	30	36	....
Savannah, Ga.	72	42	58	....
Seattle, Wash.	54	48	54	0.38
Springfield, Ill.	32	32	22	0.33
Tampa, Fla.	72	54	66	0.06
Toledo, Ohio	44	44	30	0.22
Vicksburg, Miss.	72	56	66	....

River Bulletin.

Harpers Ferry, W. Va., Nov. 15.—Potomac and Shenandoah Rivers muddy.

BIRTHS, DEATHS AND MARRIAGES

BIRTHS REPORTED.

Constantine and Winifred G. Lester, girl.
Charles I. and Nanie E. Johnson, girl.
Harry D. and Florence M. Eisenbauer, girl.
John B. and Ella E. Drury, girl.
Willard C. and Julia V. Maddox, girl.
Earl H. and Mary A. Francis, girl.
George E. and Margaret Moreland, girl.
James F. and Mary A. Jungbaus, girl.
Richard F. and Bertha I. Carter, boy.
Robert and Helen Speiden, boy.
Andrew G. and Amelia L. Flaherty, boy.
Homer L. and Nora E. Fox, boy.
John T. and Nora McAuliffe, boy.
James M. and Louise Ginsell, boy.
William E. and Nora T. Fax, boy.
Joseph R. and Marguerita A. Davis, boy.
George D. and Lelice Bunting, boy.
Carroll O. and Virginia C. Scott, girl.
John R. and Martha L. Hughes, girl.
Stewart and Alice Boyd, girl.
Robert and Hattie Savage, girl.
William and Priscilla Matthews, girl.
Roosevelt and Albada Watkins, girl.
Ollie and Diana Davis, girl.
Lorenzo and Olive Wilson, girl.
Henry and Delbia Lindsay, girl.
John F. and Maude V. Lancaster, boy.
Charles and Elaine Carter, boy.
Clarence and Martha Hargrove, boy.
John and Beatrice Burgess, boy.
James E. and Katherine Bowman, boy.
Hess, C. and Agnes Washington, boy.
John L. and Ella O. Baylor, girl.
Theodore R. and Gladys L. Taylor, boy.
Gilbert and Rosina Cephas, boy.
Robert L. and Annatelle B. Striggles, boy.
Thomas and Annie Harrington, boy.
William and Ruth Johnson, boy.

LICENSED TO MARRY.

Dean L. Garrison, 26, and Lelia E. Hoke, 26. The Rev. J. H. Taylor.
Jacob B. Garrott, 24, and Helen McNamara, 23. The Rev. J. R. Sizoo.
Myer Ehrlich, 24, and Bettye Fruss, 18. The Rev. Hyman Rosnick.
Charles M. Wilson, 29, and Evelyn Barnes, 21. The Rev. Herman McKay.
Raymond K. Hancock, 24, and Kathryn L. Smith, 19. The Rev. F. W. Johnson.
John B. Davidson, 32, and Alice Morey, 21. The Rev. H. W. Tolson.
Lewis F. Jenks, 23, and Pearl Pilkerton, 18. The Rev. J. J. Clark.
George M. Lary, 39, and Edith Walton, 38, both of New York. The Rev. A. P. Poore.
William Guberman, 23, and Gertrude Shenke, 22, both of New York. The Rev. J. T. Loeb.
Reginald B. Parry, 31, and Evelyn Meyer, 21, both of Baltimore. The Rev. A. M. Brodie.
Eddie L. Longest, 23, and Louise M. Estis, 18. The Rev. J. C. Ball.
Richard E. Lane, 18, and Blanche Jones, 17. The Rev. Elizabeth Ricks.

Marriage license has been issued in Upper Marlboro to:

James Thomas Walker, 28, of Washington, and Anna Lee Crosby, 27, of College Park, Md.

DEATHS REPORTED.

Walter Baseman, 71 yrs., Sibley Hos.
Emma Getzel, 69 yrs., 915 Farragut street northwest.
Louise Greer, 65 yrs., Gallinger Hospital.
William G. Chamberlain, 65 yrs., Union Station.
Edward G. Clark, 61 yrs., St. Eliz. Hos.
Katherine P. Klewit, 58 yrs., 608 E nw.
Robert S. Akers, 58 yrs., Garfield Hos.
Mae B. Tavenner, 48 yrs., 3713 Fulton street northwest.
William Gray, 44 yrs., Gallinger Hos.
Samuel De W. Tallmadge, 42 yrs., Walter Reed Hospital.
Frank Hughes, 41 yrs., Georgetown Hos.
Robert W. Hannemann, jr., 20 yrs., en route Sibley Hospital.
Gordon Textor, 20 days, Children's Hos.
George Arner, 69 yrs., 345 23d st. nw.
Thomas Hepburn, 61 yrs., Home for Aged and Infirm.
Estelle Carroll, 58 yrs., Sibley Hospital.
Molly Robinson, 80 yrs., Freedmen's Hos.
John Brown, 48 yrs., 4501 Sheriff rd. ne.
James E. Price, 45 yrs., Casualty Hos.
Fred Byrd, 35 yrs., 1825 10th st. nw.
George Newman, 19 yrs., U. S. Hospital.
John H. Hayes, 10 mos., 53 N st. se.

THE HECHT CO.

SALE!

Wool Ties

Imported and Domestic Fabrics!

69c

3 for $2

The wool tie is sweeping the country. Now The Hecht Co. scoops the town with a grand assortment at a remarkably low price. Glen plaids, shepherd checks, and small patterns. A beautiful group of long-wearing, neat-appearing ties. They won't be here long. So shop early.

Main Floor, The Hecht Co.

THE HECHT CO.

F STREET AT 7TH

TELEPHONE DISTRICT 9400